

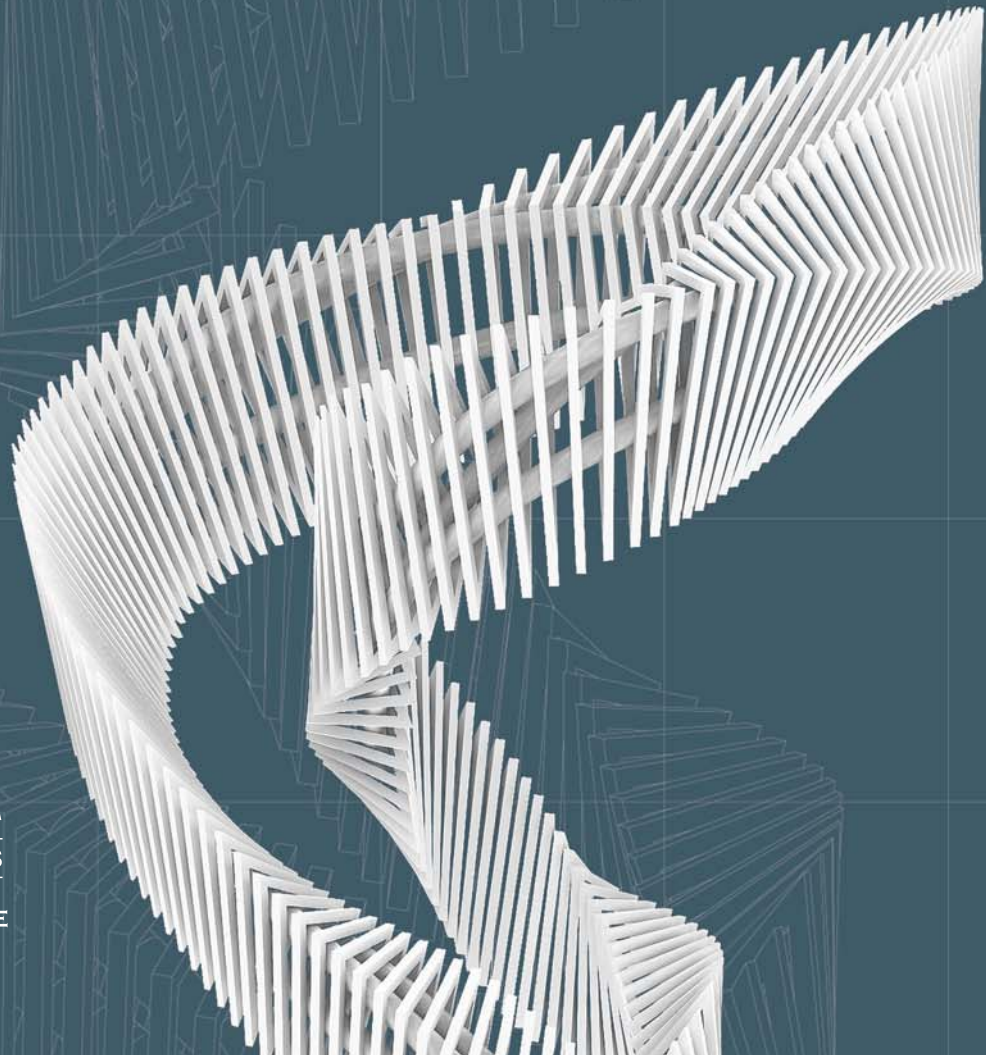

TATA STEEL

# Designers' Version - II Manual



THE SHAPE OF THINGS TO COME

Dear Designer,

Welcome to the world of structural tubes - Tata Structura, from Tata Steel !

This new-age structural material from Tata Steel opens up a world of possibilities for designers.

Tata Structura is manufactured at Tata Steel's state-of-the-art tube production facility in Jamshedpur and offers a host of technical and commercial advantages over conventional sections.

The excellent distribution of material around the axis of Tata Structura steel hollow sections, ensures remarkable strength with decisive advantages in application. High torsional rigidity and compressive strength ensures greater efficiency, while higher strength to weight ratio guarantees extra savings in steel. The smooth, uniform profile minimises dust accumulation and facilitates easy, on-site fabrication.

Overall, Tata Structura ensures significant enhancement in aesthetics and visual appeal and is being increasingly used in iconic structures countrywide.

In this **Version-II** of the designers' manual, we have refined the designs with higher grade of steel YST 310 to ensure further saving in weight. We have also added design examples of Portal Frames and built up purlins in flat slopes.

We hope you will find this manual a useful reference guide to aid you in the designing of contemporary structures.

Yours sincerely,

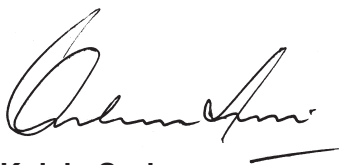

**Kulvin Suri**

Chief (Marketing & Sales)

Tubes SBU, Tata Steel Limited

October 2011



# Contents

|   |                                       |       |    |  |         |
|---|---------------------------------------|-------|----|--|---------|
| 1 | General Notes & Design Data .....     | 1     | 4  | Portals  |         |
| 2 | Trusses                               |       | a) | 5m Span; Roof Slope 1 in 3 .....                             | 66-69   |
|   | a) 6m Span; Roof Slope 1 in 3 .....   | 2-3   |    | 5m Span; Roof Slope 1 in 4 .....                             | 70-73   |
|   | 6m Span; Roof Slope 1 in 4 .....      | 4-5   | b) | 7.5m Span; Roof Slope 1 in 3 .....                           | 74-77   |
|   | b) 7.5m Span; Roof Slope 1 in 3 ..... | 6-7   |    | 7.5m Span; Roof Slope 1 in 4 .....                           | 78-81   |
|   | 7.5m Span; Roof Slope 1 in 4 .....    | 8-9   | c) | 10m Span; Roof Slope 1 in 3 .....                            | 82-83   |
|   | c) 10m Span; Roof Slope 1 in 3 .....  | 10-11 |    | 10m Span; Roof Slope 1 in 4 .....                            | 84-85   |
|   | 10m Span; Roof Slope 1 in 4 .....     | 12-13 | d) | 15m Span; Roof Slope 1 in 10 .....                           | 86-91   |
|   | d) 12m Span; Roof Slope 1 in 3 .....  | 14-15 | e) | 20m Span; Roof Slope 1 in 10 .....                           | 92-97   |
|   | 12m Span; Roof Slope 1 in 4 .....     | 16-17 | 5  | Design table of Purlin, Girt,<br>Eave Beam, Tie Runner ..... | 98      |
|   | e) 15m Span; Roof Slope 1 in 3 .....  | 18-19 | 6  | Purlin table for Single Section .....                        | 98      |
|   | 15m Span; Roof Slope 1 in 4 .....     | 20-21 | 7  | Purlin table for Built-up Section .....                      | 99      |
|   | f) 18m Span; Roof Slope 1 in 3 .....  | 22-23 | 8  | Typical Details  |         |
|   | 18m Span; Roof Slope 1 in 4 .....     | 24-25 | a) | Truss Support .....  | 100     |
|   | g) 20m Span; Roof Slope 1 in 3 .....  | 26-27 | b) | Alternate Detail of<br>Pinned support for Truss .....        | 101     |
|   | 20m Span; Roof Slope 1 in 4 .....     | 28-29 | c) | Purlin, Purlin-prop, Tie-Runner<br>and Hanger .....          | 102     |
|   | h) 22m Span; Roof Slope 1 in 3 .....  | 30-31 | d) | Shop & Field Splices .....                                   | 103     |
|   | 22m Span; Roof Slope 1 in 4 .....     | 32-33 | e) | Portal Frame .....   | 104-106 |
|   | i) 25m Span; Roof Slope 1 in 3 .....  | 34-35 | f) | 12m Span Truss .....   | 107     |
|   | 25m Span; Roof Slope 1 in 4 .....     | 36-37 | g) | Lean to Truss .....  | 108     |
|   | j) 28m Span; Roof Slope 1 in 3 .....  | 38-39 | h) | North Light Truss .....                                      | 109     |
|   | 28m Span; Roof Slope 1 in 4 .....     | 40-41 | 9  | Designer Example .....                                       | 110-145 |
|   | k) 30m Span; Roof Slope 1 in 3 .....  | 42-43 | 10 | Additional Data  |         |
|   | 30m Span; Roof Slope 1 in 4 .....     | 44-45 | a) | Corrosion Resistant Properties .....                         | 146     |
|   | l) 32m Span; Roof Slope 1 in 3 .....  | 46-47 | b) | Safe Loads in "KN" for Single RHS .....                      | 147-149 |
|   | 32m Span; Roof Slope 1 in 4 .....     | 48-49 | c) | Safe Loads in "KN" for Single SHS .....                      | 150-152 |
|   | m) 35m Span; Roof Slope 1 in 3 .....  | 50-51 | d) | Safe Load Capacities of<br>"TATA" Single SHS .....           | 153     |
|   | 35m Span; Roof Slope 1 in 4 .....     | 52-53 | e) | Safe Load Capacities of<br>"TATA" Single RHS .....           | 154     |
|   | n) 40m Span; Roof Slope 1 in 3 .....  | 54-55 | 11 | General Technical Specifications<br>and Tolerances .....     | 155     |
|   | 40m Span; Roof Slope 1 in 4 .....     | 56-57 | 12 | Section Properties   |         |
| 3 | Lean to Trusses                       |       | a) | Properties of Tata Structura (SHS) .....                     | 156     |
|   | a) 5m Span; Roof Slope 1 in 3 .....   | 58-59 | b) | Properties of Tata Structura (RHS) .....                     | 157     |
|   | 5m Span; Roof Slope 1 in 4 .....      | 60-61 | c) | Properties of Tata Structura (CHS) .....                     | 158     |
|   | b) 9m Span; Roof Slope 1 in 3 .....   | 62-63 |    |  |         |
|   | 9m Span; Roof Slope 1 in 4 .....      | 64-65 |    |  |         |

## General Notes

Roof Trusses, Purlins, Side Girts etc. for industrial sheds are designed with cold finished RHS/SHS manufactured by Tata Steel Tubes SBU.

Pitched roof trusses for rectangular clad buildings of 14 different spans, lean-to-trusses of 2 different spans and portal frames of 5 different spans for six wind zones, (as mapped by Bureau of Indian Standards) and each span having two different slopes i.e. 1 in 3, 1 in 4 for trusses and 1 in 10 slope for portal frames above 15 m span have been considered to cover various practical combinations of roof systems and existing manufacturing practices in the country.

Truss configurations for different spans have been arrived at after trial and error, considering overall economy in terms of savings in weight and ease of manufacturing. However, other configurations may also be tried.

Trusses have been analysed assuming rigid member to member connections except at ridge and hanger joints. The designs have been prepared for simply supported conditions and reaction values have been tabulated accordingly.

Trusses have been analysed for Dead Load, Superimposed Load, Wind Load and combinations thereof according to IS: 875-87. Only nodal loads have been considered for the purlins to be located strictly at node points, based on the maximum allowable span of G.I. sheeting. For other roofing material allowing longer spans, suitable changes in truss configurations should be tried.

For Wind Load combinations, allowable stresses have been increased by 33.33% as per provision of IS:806.

Effective length of each member has been assumed to be 0.85 times the node to node distance. In case of compression loading, member has been designed against buckling in and out of plane of truss.

Maximum slenderness ratio for compression member has been restricted to 180. Maximum deflection of mid span node of truss has been restricted to "span/325".

As RHS/SHS are still considered non-conventional sections, typical fabrication detailing for different spans have been incorporated, so that practising structural engineers may find it helpful as a ready reference.

## Design Data

Design Code : IS:806, use of hollow section for general construction in Steel Material : IS: 4923

Grade : YST 310

### Design Loading :

- Dead Load
  - G.I sheeting & fastener =  $0.60 \text{ KN/m}^2$
  - Purlins = As per Purlin Table
  - Truss, tie member etc = Actual RHS/SHS wt+ 5% of truss weight due to gusset plate etc.
- Imposed Load per m<sup>2</sup> plan area (for truss design):  
Ref. IS : 875,87, part 2 CL 4.5.1 & table 2  
Roof slope 1 in 3 =  $0.667 \times (0.75 - 8.435 \times 0.02)$   
=  $0.3875 \text{ KN/m}^2$  hence  $0.4 \text{ KN/m}^2$   
Roof slope 1 in 4 =  $0.667 \times (0.75 - 4.036 \times 0.02)$   
=  $0.446 \text{ KN/m}^2$
- Wind Load :  
Refer IS : B75-1987, Part 3

| Wind Zone                                | Zone I | Zone II | Zone III | Zone IV | Zone V | Zone VI |
|--|--------|---------|----------|---------|--------|---------|
| Wind Speed                               | 33m/s  | 39m/s   | 44m/s    | 47m/s   | 50m/s  | 55m/s   |
| Design Wind Pressure in N/m <sup>2</sup> | 653.4  | 912.6   | 1161.6   | 1325.4  | 1500.0 | 1815.0  |

### Pressure Coefficients:

#### Roof slope 1 in 3 (Roof Angle = 18.435°)

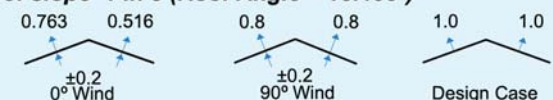

#### Roof slope 1 in 4 (Roof Angle = 14.036°)

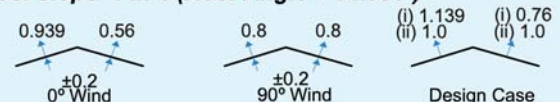

#### Roof slope 1 in 3 (Roof Angle = 18.435°)



#### Roof slope 1 in 4 (Roof Angle = 14.036°)

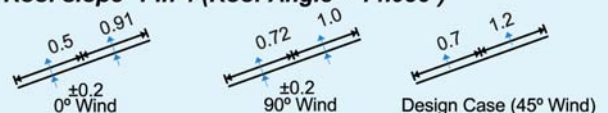

Span : 6m  
 Roof Slope : 1 in 3  
 Bay : 4.5

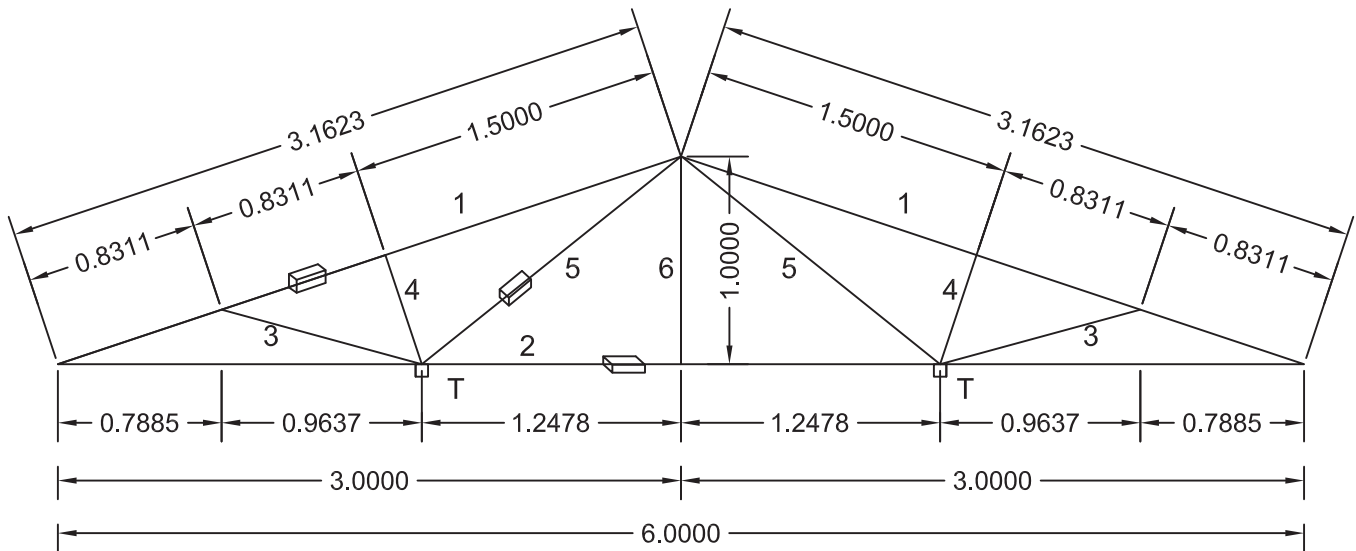

SUPPORT CONDITION : ONE PINNED OTHER ROLLER  
 T : TIE RUNNER

| MEM NO    | SPEED 33     |              | SPEED 39     |              | SPEED 44     |              | SPEED 47     |              | SPEED 50     |              | SPEED 55     |              | UNIT      |
|-----------|--------------|--------------|--------------|--------------|--------------|--------------|--------------|--------------|--------------|--------------|--------------|--------------|-----------|
|           | SECTION      | TOTAL        | SECTION      | TOTAL        | SECTION      | TOTAL        | SECTION      | TOTAL        | SECTION      | TOTAL        | SECTION      | TOTAL        |           |
| 1         | 32X32X2.6    | 14.29        | 32X32X2.6    | 14.29        | 32X32X2.6    | 14.29        | 32X32X2.6    | 14.29        | 32X32X2.6    | 14.29        | 32X32X2.6    | 14.29        | KG        |
| 2         | 50X25X2.6    | 16.26        | 60X40X2.9    | 24.72        | 60X40X2.9    | 24.72        | 60X40X2.9    | 24.72        | 60X40X2.9    | 24.72        | 60X40X2.9    | 24.72        | KG        |
| 3         | 25X25X2.6    | 3.38         | 25X25X2.6    | 3.38         | 25X25X2.6    | 3.38         | 25X25X2.6    | 3.38         | 25X25X2.6    | 3.38         | 25X25X2.6    | 3.38         | KG        |
| 4         | 25X25X2.6    | 1.87         | 25X25X2.6    | 1.87         | 25X25X2.6    | 1.87         | 25X25X2.6    | 1.87         | 25X25X2.6    | 1.87         | 25X25X2.6    | 1.87         | KG        |
| 5         | 50X25X2.6    | 8.67         | 50X25X2.6    | 8.67         | 50X25X2.6    | 8.67         | 50X25X2.6    | 8.67         | 50X25X2.6    | 8.67         | 50X25X2.6    | 8.67         | KG        |
| 6         | 25X25X2.6    | 1.69         | 25X25X2.6    | 1.69         | 25X25X2.6    | 1.69         | 25X25X2.6    | 1.69         | 25X25X2.6    | 1.69         | 25X25X2.6    | 1.69         | KG        |
|           | <b>TOTAL</b> | <b>46.16</b> | <b>TOTAL</b> | <b>54.62</b> | <b>TOTAL</b> | <b>54.62</b> | <b>TOTAL</b> | <b>54.62</b> | <b>TOTAL</b> | <b>54.62</b> | <b>TOTAL</b> | <b>54.62</b> | <b>KG</b> |
| REACTION  | FX           | FY           | FX           | FY           | FX           | FY           | FX           | FY           | FX           | FY           | FX           | FY           |           |
| DL        |              | 2113         |              | 2156         |              | 2156         |              | 2156         |              | 2156         |              | 2156         | N         |
| LL        |              | 5693         |              | 5693         |              | 5693         |              | 5693         |              | 5693         |              | 5693         | N         |
| WL0+PRE   | 732          | -7942        | 1022         | -11094       | 1230         | -14120       | 1483         | -16105       | 1679         | -18233       | 2031         | -22061       | N         |
|           |              | -6961        |              | -9725        |              | -12377       |              | -14117       |              | -15983       |              | -19338       | N         |
| WL 90+PRE |              | -8817        |              | -12316       |              | -15675       |              | -17879       |              | -20242       |              | -24491       | N         |

Span : 6m  
 Roof Slope : 1 in 3  
 Bay : 6

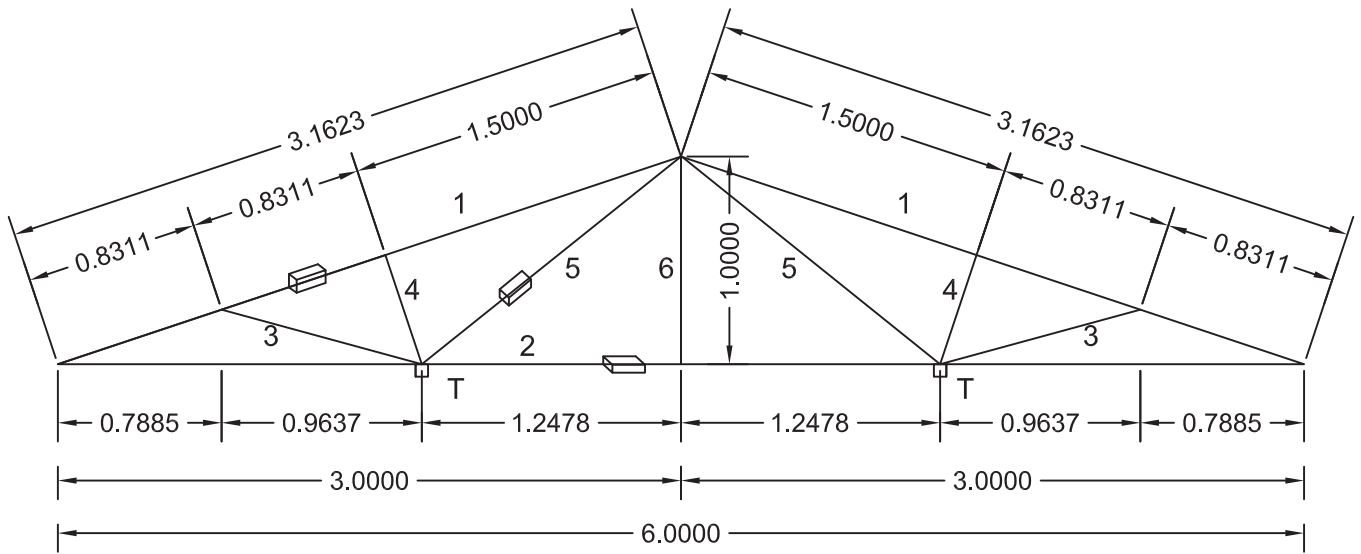

SUPPORT CONDITION : ONE PINNED OTHER ROLLER  
 T : TIE RUNNER

| MEM NO    | SPEED 33     |              | SPEED 39     |              | SPEED 44     |              | SPEED 47     |              | SPEED 50     |              | SPEED 55     |              | UNIT      |
|-----------|--------------|--------------|--------------|--------------|--------------|--------------|--------------|--------------|--------------|--------------|--------------|--------------|-----------|
|           | SECTION      | TOTAL        | SECTION      | TOTAL        | SECTION      | TOTAL        | SECTION      | TOTAL        | SECTION      | TOTAL        | SECTION      | TOTAL        |           |
| 1         | 32X32X2.6    | 14.29        | 32X32X2.6    | 14.29        | 32X32X2.6    | 14.29        | 32X32X2.6    | 14.29        | 32X32X2.6    | 14.29        | 38X38X2.6    | 17.39        | KG        |
| 2         | 50X25X3.2    | 19.44        | 60X40X2.9    | 24.72        | 60X40X2.9    | 24.72        | 60X40X2.9    | 24.72        | 60X40X2.9    | 24.72        | 80X40X3.2    | 33.00        | KG        |
| 3         | 25X25X2.6    | 3.38         | 25X25X2.6    | 3.38         | 25X25X2.6    | 3.38         | 25X25X2.6    | 3.38         | 25X25X2.6    | 3.38         | 25X25X2.6    | 3.38         | KG        |
| 4         | 25X25X2.6    | 1.87         | 25X25X2.6    | 1.87         | 25X25X2.6    | 1.87         | 25X25X2.6    | 1.87         | 25X25X2.6    | 1.87         | 25X25X2.6    | 1.87         | KG        |
| 5         | 50X25X2.6    | 8.67         | 50X25X2.6    | 8.67         | 50X25X2.6    | 8.67         | 50X25X2.6    | 8.67         | 50X25X2.6    | 8.67         | 50X25X2.6    | 8.67         | KG        |
| 6         | 25X25X2.6    | 1.69         | 25X25X2.6    | 1.69         | 25X25X2.6    | 1.69         | 25X25X2.6    | 1.69         | 25X25X2.6    | 1.69         | 25X25X2.6    | 1.69         | KG        |
|           | <b>TOTAL</b> | <b>49.34</b> | <b>TOTAL</b> | <b>54.62</b> | <b>TOTAL</b> | <b>54.62</b> | <b>TOTAL</b> | <b>54.62</b> | <b>TOTAL</b> | <b>54.62</b> | <b>TOTAL</b> | <b>66.00</b> | <b>KG</b> |
| REACTION  | FX           | FY           | FX           | FY           | FX           | FY           | FX           | FY           | FX           | FY           | FX           | FY           |           |
| DL        |              | 2838         |              | 2874         |              | 2874         |              | 2874         |              | 2874         |              | 2952         | N         |
| LL        |              | 7588         |              | 7588         |              | 7588         |              | 7588         |              | 7588         |              | 7588         | N         |
| WL0+PRE   | 975          | -10586       | 1362         | -14787       | 1733         | -18821       | 1978         | -21481       | 2238         | -24308       | 2709         | -29422       | N         |
|           |              | -9279        |              | -12962       |              | -16498       |              | -18830       |              | -21308       |              | -25791       | N         |
| WL 90+PRE |              | -11751       |              | -16416       |              | -20894       |              | -23848       |              | -26986       |              | -32664       | N         |

Span : 6m  
 Roof Slope : 1 in 4  
 Bay : 4.5

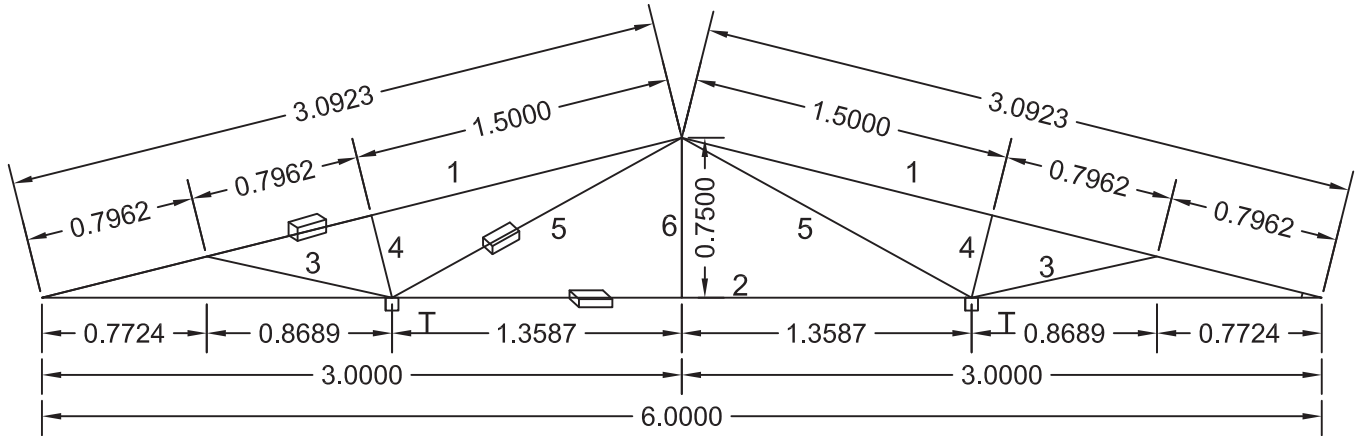

SUPPORT CONDITION : ONE PINNED OTHER ROLLER  
 T : TIE RUNNER

| MEM NO    | SPEED 33     |              | SPEED 39     |              | SPEED 44     |              | SPEED 47     |              | SPEED 50     |              | SPEED 55     |              | UNIT      |
|-----------|--------------|--------------|--------------|--------------|--------------|--------------|--------------|--------------|--------------|--------------|--------------|--------------|-----------|
|           | SECTION      | TOTAL        | SECTION      | TOTAL        | SECTION      | TOTAL        | SECTION      | TOTAL        | SECTION      | TOTAL        | SECTION      | TOTAL        |           |
| 1         | 32X32X3.2    | 16.64        | 32X32X3.2    | 16.64        | 32X32X3.2    | 16.64        | 32X32X3.2    | 16.64        | 32X32X3.2    | 16.64        | 32X32X3.2    | 16.64        | KG        |
| 2         | 50X25X2.6    | 16.26        | 60X40X2.9    | 24.72        | 60X40X2.9    | 24.72        | 60X40X2.9    | 24.72        | 60X40X2.9    | 24.72        | 80X40X3.2    | 33.00        | KG        |
| 3         | 25X25X2.6    | 3.01         | 25X25X2.6    | 3.01         | 25X25X2.6    | 3.01         | 25X25X2.6    | 3.01         | 25X25X2.6    | 3.01         | 25X25X2.6    | 3.01         | KG        |
| 4         | 25X25X2.6    | 1.35         | 25X25X2.6    | 1.35         | 25X25X2.6    | 1.35         | 25X25X2.6    | 1.35         | 25X25X2.6    | 1.35         | 25X25X2.6    | 1.35         | KG        |
| 5         | 50X25X2.6    | 8.41         | 50X25X2.6    | 8.41         | 50X25X2.6    | 8.41         | 50X25X2.6    | 8.41         | 50X25X2.6    | 8.41         | 50X25X3.2    | 10.06        | KG        |
| 6         | 25X25X2.6    | 1.27         | 25X25X2.6    | 1.27         | 25X25X2.6    | 1.27         | 25X25X2.6    | 1.27         | 25X25X2.6    | 1.27         | 25X25X2.6    | 1.27         | KG        |
|           | <b>TOTAL</b> | <b>46.93</b> | <b>TOTAL</b> | <b>55.39</b> | <b>TOTAL</b> | <b>55.39</b> | <b>TOTAL</b> | <b>55.39</b> | <b>TOTAL</b> | <b>55.39</b> | <b>TOTAL</b> | <b>65.31</b> | <b>KG</b> |
| REACTION  | FX           | FY           | FX           | FY           | FX           | FY           | FX           | FY           | FX           | FY           | FX           | FY           |           |
| DL        |              | 2654         |              | 2698         |              | 2698         |              | 2698         |              | 2698         |              | 2749         | N         |
| LL        |              | 6228         |              | 6228         |              | 6228         |              | 6228         |              | 6228         |              | 6228         | N         |
| WL0+PRE   | 847          | -9181        | 1182         | -12825       | 1505         | -16323       | 1716         | -18618       | 1943         | -21078       | 2351         | -25503       | N         |
|           |              | -7566        |              | -10570       |              | -13453       |              | -15344       |              | -17372       |              | -21019       | N         |
| WL 90+PRE |              | -8846        |              | -12357       |              | -15727       |              | -17938       |              | -20309       |              | -24572       | N         |

Span : 6m  
 Roof Slope : 1 in 4  
 Bay : 6

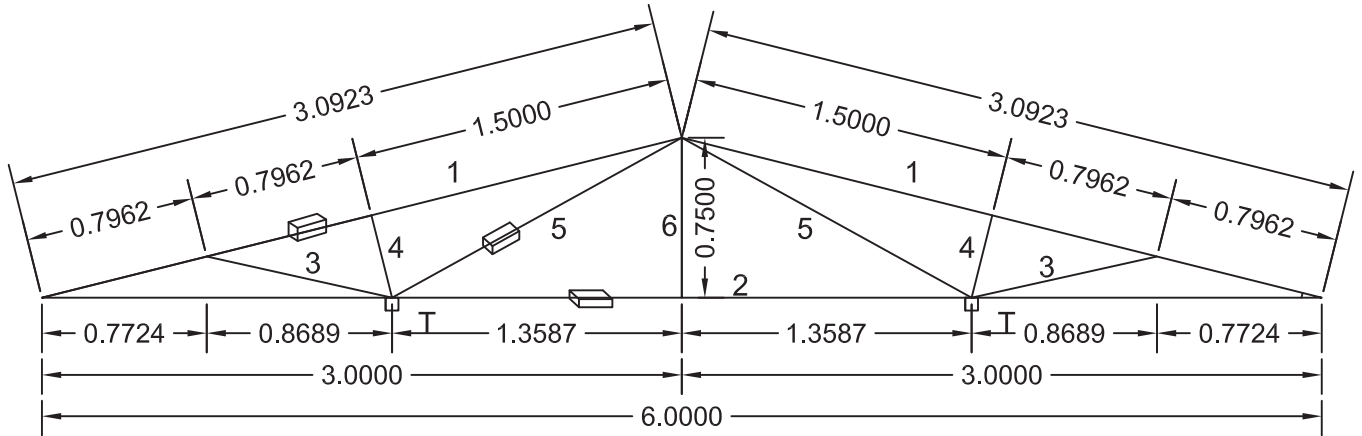

SUPPORT CONDITION : ONE PINNED OTHER ROLLER  
 T : TIE RUNNER

| MEM NO    | SPEED 33     |              | SPEED 39     |              | SPEED 44     |              | SPEED 47     |              | SPEED 50     |              | SPEED 55     |              | UNIT      |
|-----------|--------------|--------------|--------------|--------------|--------------|--------------|--------------|--------------|--------------|--------------|--------------|--------------|-----------|
|           | SECTION      | TOTAL        | SECTION      | TOTAL        | SECTION      | TOTAL        | SECTION      | TOTAL        | SECTION      | TOTAL        | SECTION      | TOTAL        |           |
| 1         | 38X38X2.6    | 17.01        | 38X38X2.6    | 17.01        | 38X38X2.6    | 17.01        | 38X38X2.6    | 17.01        | 50X50X3.6    | 30.80        | 60X60X3.2    | 34.02        | KG        |
| 2         | 60X40X2.9    | 24.72        | 60X40X2.9    | 24.72        | 60X40X2.9    | 24.72        | 80X40X3.2    | 33.00        | 80X40X3.2    | 33.00        | 80X40X3.2    | 33.00        | KG        |
| 3         | 25X25X2.6    | 3.01         | 25X25X2.6    | 3.01         | 25X25X2.6    | 3.01         | 25X25X2.6    | 3.01         | 25X25X2.6    | 3.01         | 25X25X2.6    | 3.01         | KG        |
| 4         | 25X25X2.6    | 1.35         | 25X25X2.6    | 1.35         | 25X25X2.6    | 1.35         | 25X25X2.6    | 1.35         | 25X25X2.6    | 1.35         | 25X25X2.6    | 1.35         | KG        |
| 5         | 50X25X2.6    | 8.41         | 50X25X2.6    | 8.41         | 50X25X2.6    | 8.41         | 50X25X2.6    | 8.41         | 50X25X2.6    | 8.41         | 60X40X2.9    | 12.79        | KG        |
| 6         | 25X25X2.6    | 1.27         | 25X25X2.6    | 1.27         | 25X25X2.6    | 1.27         | 25X25X2.6    | 1.27         | 25X25X2.6    | 1.27         | 25X25X2.6    | 1.27         | KG        |
|           | <b>TOTAL</b> | <b>55.76</b> | <b>TOTAL</b> | <b>55.76</b> | <b>TOTAL</b> | <b>55.76</b> | <b>TOTAL</b> | <b>64.04</b> | <b>TOTAL</b> | <b>77.83</b> | <b>TOTAL</b> | <b>85.42</b> | <b>KG</b> |
| REACTION  | FX           | FY           | FX           | FY           | FX           | FY           | FX           | FY           | FX           | FY           | FX           | FY           |           |
| DL        |              | 3599         |              | 3599         |              | 3599         |              | 3656         |              | 8608         |              | 8727         | N         |
| LL        |              | 8301         |              | 8301         |              | 8301         |              | 8301         |              | 19055        |              | 23059        | N         |
| WL0+PRE   | 1128         | -12238       | 1576         | -17094       | 2006         | -21757       | 2288         | -24823       | 2589         | -28091       | 3133         | -33994       | N         |
|           |              | -10086       |              | -14088       |              | -17932       |              | -20459       |              | -23151       |              | -28017       | N         |
| WL 90+PRE |              | -11791       |              | -16470       |              | -20963       |              | -23917       |              | -27066       |              | -27066       | N         |



Span : 7.5m  
 Roof Slope : 1 in 3  
 Bay : 4.5

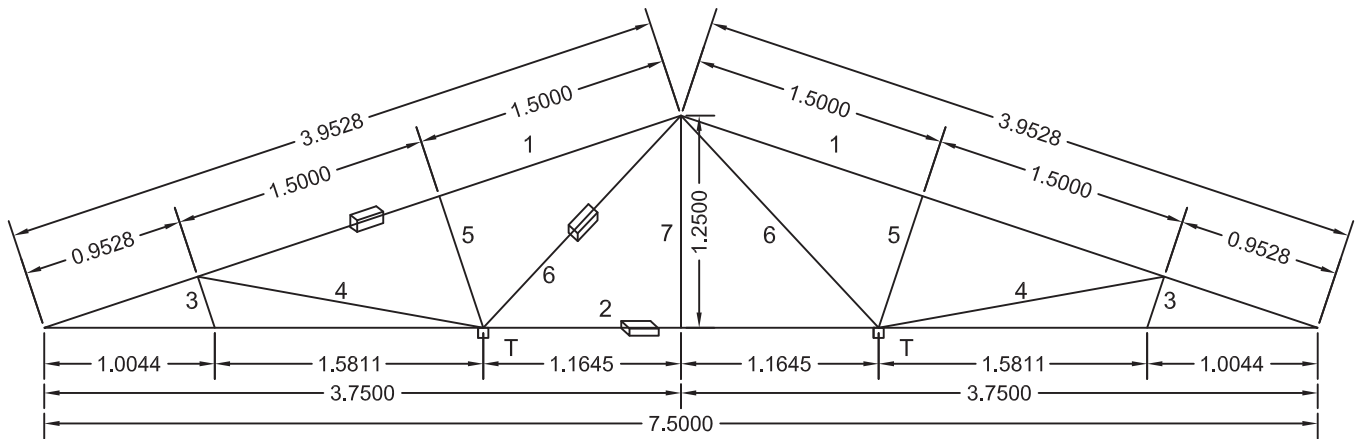

SUPPORT CONDITION : ONE PINNED OTHER ROLLER  
 T : TIE RUNNER

|           | SPEED 33     |              | SPEED 39     |              | SPEED 44     |              | SPEED 47     |              | SPEED 50     |              | SPEED 55     |              |           |
|-----------|--------------|--------------|--------------|--------------|--------------|--------------|--------------|--------------|--------------|--------------|--------------|--------------|-----------|
| MEM NO    | SECTION      | TOTAL        | SECTION      | TOTAL        | SECTION      | TOTAL        | SECTION      | TOTAL        | SECTION      | TOTAL        | SECTION      | TOTAL        | UNIT      |
| 1         | 32X32X2.6    | 17.88        | 32X32X2.6    | 17.88        | 32X32X2.6    | 17.88        | 32X32X2.6    | 17.88        | 32X32X2.6    | 17.88        | 38X38X2.6    | 21.75        | KG        |
| 2         | 50X25X2.6    | 20.33        | 66X33X2.6    | 27.68        | 66X33X2.9    | 30.53        | 66X33X2.9    | 30.53        | 66X33X2.9    | 30.53        | 80X40X2.6    | 34.13        | KG        |
| 3         | 25X25X2.6    | 1.07         | 25X25X2.6    | 1.07         | 25X25X2.6    | 1.07         | 25X25X2.6    | 1.07         | 25X25X2.6    | 1.07         | 25X25X2.6    | 1.07         | KG        |
| 4         | 25X25X2.6    | 5.78         | 25X25X2.6    | 5.78         | 25X25X2.6    | 5.78         | 25X25X2.6    | 5.78         | 25X25X2.6    | 5.78         | 25X25X2.6    | 5.78         | KG        |
| 5         | 25X25X2.6    | 2.77         | 25X25X2.6    | 2.77         | 25X25X2.6    | 2.77         | 25X25X2.6    | 2.77         | 25X25X2.6    | 2.77         | 25X25X2.6    | 2.77         | KG        |
| 6         | 50X25X2.6    | 9.27         | 50X25X2.6    | 9.27         | 50X25X2.6    | 9.27         | 50X25X2.6    | 9.27         | 50X25X2.6    | 9.27         | 50X25X2.6    | 9.27         | KG        |
| 7         | 25X25X2.6    | 2.11         | 25X25X2.6    | 2.11         | 25X25X2.6    | 2.11         | 25X25X2.6    | 2.11         | 25X25X2.6    | 2.11         | 25X25X2.6    | 2.11         | KG        |
|           | <b>TOTAL</b> | <b>59.21</b> | <b>TOTAL</b> | <b>66.56</b> | <b>TOTAL</b> | <b>69.41</b> | <b>TOTAL</b> | <b>69.41</b> | <b>TOTAL</b> | <b>69.41</b> | <b>TOTAL</b> | <b>76.88</b> | <b>KG</b> |
| REACTION  | FX           | FY           | FX           | FY           | FX           | FY           | FX           | FY           | FX           | FY           | FX           | FY           |           |
| DL        |              | 2949         |              | 2986         |              | 3001         |              | 3001         |              | 3001         |              | 3039         | N         |
| LL        |              | 7117         |              | 7117         |              | 7117         |              | 7117         |              | 7117         |              | 7117         | N         |
| WL0+PRE   | 925          | -9932        | 1291         | -13875       | 1643         | -17659       | 1875         | -20152       | 2122         | -22803       | 2567         | -27599       | N         |
|           |              | -8707        |              | -12163       |              | -15481       |              | -17666       |              | -19991       |              | -24196       | N         |
| WL 90+PRE |              | -11026       |              | -15404       |              | -19605       |              | -22372       |              | -25316       |              | -30642       | N         |

Span : 7.5m  
Roof Slope : 1 in 3  
Bay : 6

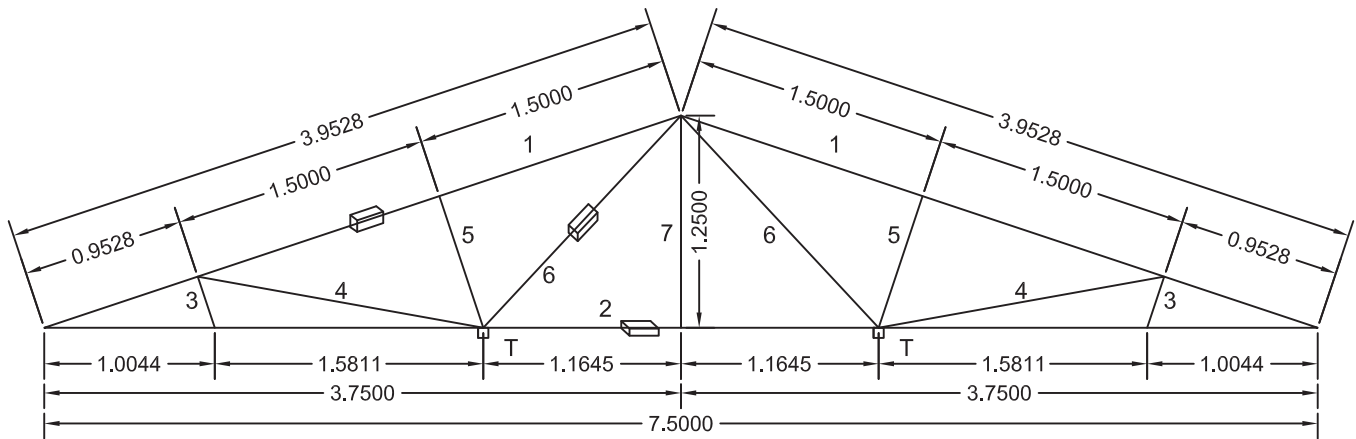

SUPPORT CONDITION : ONE PINNED OTHER ROLLER  
T : TIE RUNNER

|           | SPEED 33     |              | SPEED 39     |              | SPEED 44     |              | SPEED 47     |              | SPEED 50     |              | SPEED 55     |              |           |
|-----------|--------------|--------------|--------------|--------------|--------------|--------------|--------------|--------------|--------------|--------------|--------------|--------------|-----------|
| MEM NO    | SECTION      | TOTAL        | SECTION      | TOTAL        | SECTION      | TOTAL        | SECTION      | TOTAL        | SECTION      | TOTAL        | SECTION      | TOTAL        | UNIT      |
| 1         | 38X38X2.6    | 21.75        | 38X38X2.6    | 21.75        | 38X38X2.6    | 21.75        | 38X38X2.6    | 21.75        | 38X38X2.6    | 21.75        | 38X38X3.2    | 26.02        | KG        |
| 2         | 50X25X3.2    | 24.30        | 66X33X2.6    | 27.68        | 66X33X2.9    | 30.53        | 66X33X3.6    | 36.98        | 66X33X3.6    | 36.98        | 80X40X3.2    | 41.25        | KG        |
| 3         | 25X25X2.6    | 1.07         | 25X25X2.6    | 1.07         | 25X25X2.6    | 1.07         | 25X25X2.6    | 1.07         | 25X25X2.6    | 1.07         | 25X25X2.6    | 1.07         | KG        |
| 4         | 25X25X2.6    | 5.78         | 25X25X2.6    | 5.78         | 25X25X2.6    | 5.78         | 25X25X2.6    | 5.78         | 25X25X2.6    | 5.78         | 25X25X2.6    | 5.78         | KG        |
| 5         | 25X25X2.6    | 2.77         | 25X25X2.6    | 2.77         | 25X25X2.6    | 2.77         | 25X25X2.6    | 2.77         | 25X25X2.6    | 2.77         | 25X25X2.6    | 2.77         | KG        |
| 6         | 50X25X2.6    | 9.27         | 50X25X2.6    | 9.27         | 50X25X2.6    | 9.27         | 50X25X2.6    | 9.27         | 50X25X2.6    | 9.27         | 60X40X2.9    | 14.09        | KG        |
| 7         | 25X25X2.6    | 2.11         | 25X25X2.6    | 2.11         | 25X25X2.6    | 2.11         | 25X25X2.6    | 2.11         | 25X25X2.6    | 2.11         | 25X25X2.6    | 2.11         | KG        |
|           | <b>TOTAL</b> | <b>67.06</b> | <b>TOTAL</b> | <b>70.43</b> | <b>TOTAL</b> | <b>73.28</b> | <b>TOTAL</b> | <b>79.73</b> | <b>TOTAL</b> | <b>79.73</b> | <b>TOTAL</b> | <b>93.10</b> | <b>KG</b> |
| REACTION  | FX           | FY           | FX           | FY           | FX           | FY           | FX           | FY           | FX           | FY           | FX           | FY           |           |
| DL        |              | 3987         |              | 4010         |              | 4030         |              | 4074         |              | 4074         |              | 4165         | N         |
| LL        |              | 9493         |              | 9493         |              | 9493         |              | 9493         |              | 9493         |              | 9493         | N         |
| WL0+PRE   | 1232         | -13249       | 1723         | -18513       | 2192         | -23558       | 2500         | -26875       | 2830         | -30410       | 3424         | -36807       | N         |
|           |              | -11615       |              | -16229       |              | -20652       |              | -23559       |              | -26659       |              | -32267       | N         |
| WL 90+PRE |              | -14708       |              | -20553       |              | -26154       |              | -29837       |              | -33762       |              | -40863       | N         |

Span : 7.5m  
 Roof Slope : 1 in 4  
 Bay : 4.5

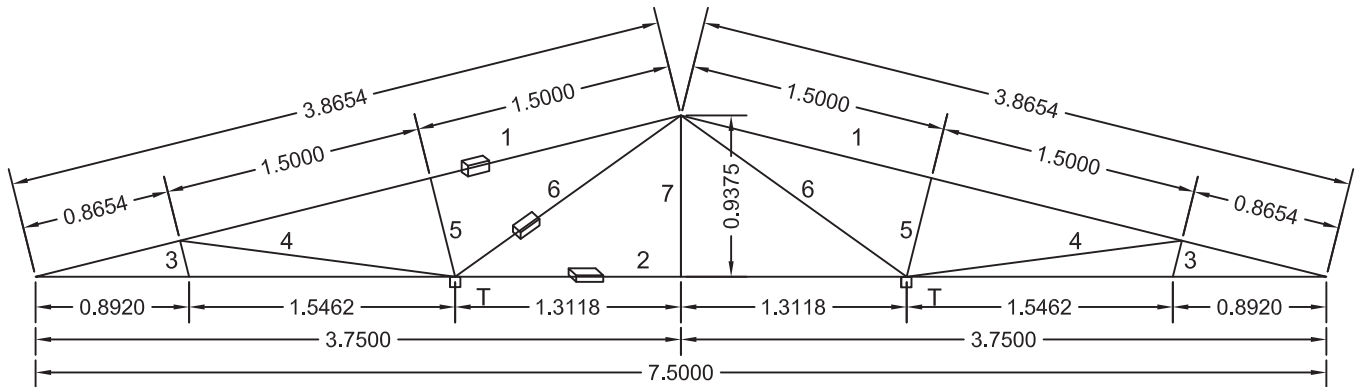

SUPPORT CONDITION : ONE PINNED OTHER ROLLER  
 T : TIE RUNNER

| MEM NO    | SPEED 33     |              | SPEED 39     |              | SPEED 44     |              | SPEED 47     |              | SPEED 50     |              | SPEED 55     |              | UNIT      |
|-----------|--------------|--------------|--------------|--------------|--------------|--------------|--------------|--------------|--------------|--------------|--------------|--------------|-----------|
|           | SECTION      | TOTAL        | SECTION      | TOTAL        | SECTION      | TOTAL        | SECTION      | TOTAL        | SECTION      | TOTAL        | SECTION      | TOTAL        |           |
| 1         | 38X38X2.6    | 21.26        | 38X38X2.6    | 21.26        | 38X38X2.6    | 21.26        | 38X38X2.6    | 21.26        | 38X38X2.6    | 21.26        | 40X40X3.2    | 26.98        | KG        |
| 2         | 66X33X2.6    | 27.68        | 66X33X2.6    | 27.68        | 80X40X2.6    | 34.13        | 80X40X2.6    | 34.13        | 80X40X2.6    | 34.13        | 80X40X4      | 50.33        | KG        |
| 3         | 25X25X2.6    | 0.73         | 25X25X2.6    | 0.73         | 25X25X2.6    | 0.73         | 25X25X2.6    | 0.73         | 25X25X2.6    | 0.73         | 25X25X2.6    | 0.73         | KG        |
| 4         | 25X25X2.6    | 5.45         | 25X25X2.6    | 5.45         | 25X25X2.6    | 5.45         | 25X25X2.6    | 5.45         | 25X25X2.6    | 5.45         | 25X25X2.6    | 5.45         | KG        |
| 5         | 25X25X2.6    | 2.00         | 25X25X2.6    | 2.00         | 25X25X2.6    | 2.00         | 25X25X2.6    | 2.00         | 25X25X2.6    | 2.00         | 25X25X2.6    | 2.00         | KG        |
| 6         | 50X25X2.6    | 8.74         | 50X25X2.6    | 8.74         | 50X25X2.6    | 8.74         | 50X25X2.6    | 8.74         | 50X25X2.6    | 8.74         | 50X25X3.2    | 10.45        | KG        |
| 7         | 25X25X2.6    | 1.58         | 25X25X2.6    | 1.58         | 25X25X2.6    | 1.58         | 25X25X2.6    | 1.58         | 25X25X2.6    | 1.58         | 25X25X2.6    | 1.58         | KG        |
|           | <b>TOTAL</b> | <b>67.44</b> | <b>TOTAL</b> | <b>67.44</b> | <b>TOTAL</b> | <b>73.89</b> | <b>TOTAL</b> | <b>73.89</b> | <b>TOTAL</b> | <b>73.89</b> | <b>TOTAL</b> | <b>97.52</b> | <b>KG</b> |
| REACTION  | FX           | FY           | FX           | FY           | FX           | FY           | FX           | FY           | FX           | FY           | FX           | FY           |           |
| DL        |              | 2967         |              | 2967         |              | 3000         |              | 3000         |              | 3000         |              | 3120         | N         |
| LL        |              | 7765         |              | 7765         |              | 7765         |              | 7765         |              | 7765         |              | 7765         | N         |
| WL0+PRE   | 1043         | -11446       | 1456         | -15989       | 1853         | -20351       | 2115         | -23224       | 2393         | -26279       | 2895         | -31796       | N         |
|           |              | -9490        |              | -13259       |              | -16874       |              | -19256       |              | -21789       |              | -26365       | N         |
| WL 90+PRE |              | -11029       |              | -15407       |              | -19607       |              | -22376       |              | -25321       |              | -30636       | N         |

Span : 7.5m  
 Roof Slope : 1 in 4  
 Bay : 6

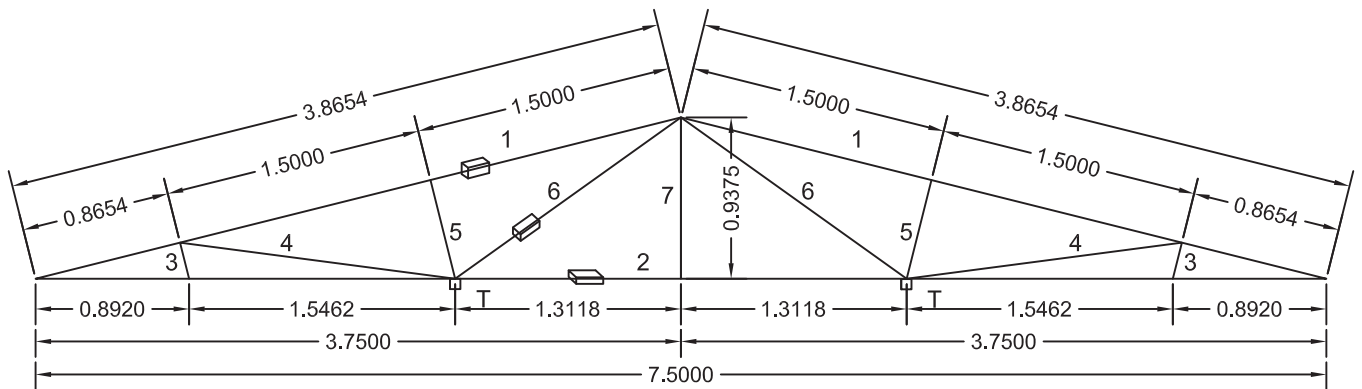

SUPPORT CONDITION : ONE PINNED OTHER ROLLER  
 T : TIE RUNNER

| MEM NO    | SPEED 33     |              | SPEED 39     |              | SPEED 44     |              | SPEED 47     |              | SPEED 50     |               | SPEED 55     |               | UNIT      |
|-----------|--------------|--------------|--------------|--------------|--------------|--------------|--------------|--------------|--------------|---------------|--------------|---------------|-----------|
|           | SECTION      | TOTAL        | SECTION      | TOTAL        | SECTION      | TOTAL        | SECTION      | TOTAL        | SECTION      | TOTAL         | SECTION      | TOTAL         |           |
| 1         | 40X40X2.6    | 22.57        | 40X40X2.6    | 22.57        | 40X40X2.6    | 22.57        | 38X38X3.2    | 25.43        | 50X50X2.6    | 28.91         | 50X50X3.6    | 38.50         | KG        |
| 2         | 60X40X2.9    | 30.90        | 60X40X2.9    | 30.90        | 80X40X3.2    | 41.25        | 80X40X3.2    | 41.25        | 80X40X4      | 50.33         | 80X40X4.8    | 58.88         | KG        |
| 3         | 25X25X2.6    | 0.73         | 25X25X2.6    | 0.73         | 25X25X2.6    | 0.73         | 25X25X2.6    | 0.73         | 25X25X2.6    | 0.73          | 25X25X2.6    | 0.73          | KG        |
| 4         | 32X32X2.6    | 7.29         | 32X32X2.6    | 7.29         | 32X32X2.6    | 7.29         | 32X32X2.6    | 7.29         | 32X32X2.6    | 7.29          | 32X32X2.6    | 7.29          | KG        |
| 5         | 25X25X2.6    | 2.00         | 25X25X2.6    | 2.00         | 25X25X2.6    | 2.00         | 25X25X2.6    | 2.00         | 25X25X2.6    | 2.00          | 25X25X2.6    | 2.00          | KG        |
| 6         | 50X25X2.6    | 8.74         | 50X25X2.6    | 8.74         | 50X25X2.6    | 8.74         | 50X25X3.2    | 10.45        | 60X40X2.9    | 13.29         | 60X40X2.9    | 13.29         | KG        |
| 7         | 25X25X2.6    | 1.58         | 25X25X2.6    | 1.58         | 25X25X2.6    | 1.58         | 25X25X2.6    | 1.58         | 25X25X2.6    | 1.58          | 25X25X2.6    | 1.58          | KG        |
|           | <b>TOTAL</b> | <b>73.82</b> | <b>TOTAL</b> | <b>73.82</b> | <b>TOTAL</b> | <b>84.17</b> | <b>TOTAL</b> | <b>88.74</b> | <b>TOTAL</b> | <b>104.13</b> | <b>TOTAL</b> | <b>122.26</b> | <b>KG</b> |
| REACTION  | FX           | FY           | FX           | FY           | FX           | FY           | FX           | FY           | FX           | FY            | FX           | FY            |           |
| DL        |              | 4001         |              | 4001         |              | 4072         |              | 4103         |              | 4209          |              | 4334          | N         |
| LL        |              | 10358        |              | 10358        |              | 10358        |              | 10358        |              | 10358         |              | 10358         | N         |
| WL0+PRE   | 1391         | -15269       | 1942         | -21323       | 2472         | -27150       | 2820         | -30972       | 3192         | -35058        | 3862         | -42418        | N         |
|           |              | -12660       |              | -17681       |              | -22512       |              | -25681       |              | -29070        |              | -35172        | N         |
| WL 90+PRE |              | -14711       |              | -20546       |              | -26159       |              | -29842       |              | -33779        |              | -40869        | N         |

Span : 10m  
 Roof Slope : 1 in 3  
 Bay : 4.5

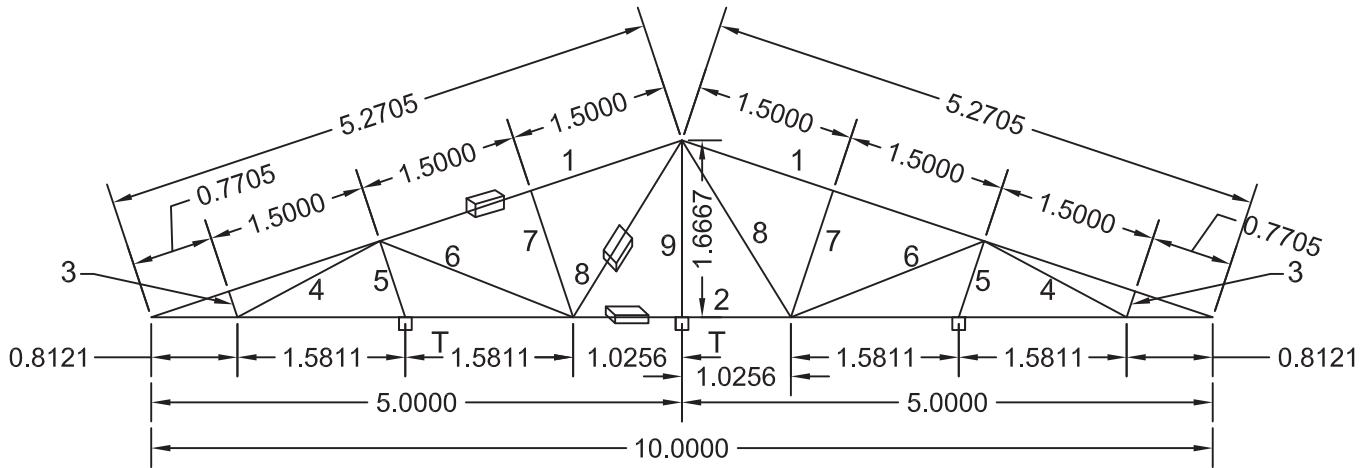

SUPPORT CONDITION : ONE PINNED OTHER ROLLER  
 T : TIE RUNNER

| MEM NO    | SPEED 33     |               | SPEED 39     |               | SPEED 44     |               | SPEED 47     |               | SPEED 50     |               | SPEED 55     |               | UNIT      |
|-----------|--------------|---------------|--------------|---------------|--------------|---------------|--------------|---------------|--------------|---------------|--------------|---------------|-----------|
|           | SECTION      | TOTAL         | SECTION      | TOTAL         | SECTION      | TOTAL         | SECTION      | TOTAL         | SECTION      | TOTAL         | SECTION      | TOTAL         |           |
| 1         | 38X38X3.2    | 34.68         | 38X38X3.2    | 34.68         | 38X38X3.2    | 34.68         | 38X38X3.2    | 34.68         | 38X38X3.2    | 34.68         | 40X40X3.2    | 36.79         | KG        |
| 2         | 66X33X2.6    | 36.90         | 66X33X2.6    | 36.90         | 66X33X2.6    | 36.90         | 66X33X3.6    | 49.30         | 66X33X3.6    | 49.30         | 80X40X3.2    | 55.00         | KG        |
| 3         | 25X25X2.6    | 0.87          | 25X25X2.6    | 0.87          | 25X25X2.6    | 0.87          | 25X25X2.6    | 0.87          | 25X25X2.6    | 0.87          | 25X25X2.6    | 0.87          | KG        |
| 4         | 25X25X2.6    | 5.14          | 25X25X2.6    | 5.14          | 25X25X2.6    | 5.14          | 25X25X2.6    | 5.14          | 25X25X2.6    | 5.14          | 32X32X2.6    | 6.88          | KG        |
| 5         | 25X25X2.6    | 2.56          | 25X25X2.6    | 2.56          | 25X25X2.6    | 2.56          | 25X25X2.6    | 2.56          | 25X25X2.6    | 2.56          | 25X25X2.6    | 2.56          | KG        |
| 6         | 32X32X2.6    | 8.85          | 32X32X2.6    | 8.85          | 32X32X2.6    | 8.85          | 32X32X2.6    | 8.85          | 32X32X2.6    | 8.85          | 32X32X2.6    | 8.85          | KG        |
| 7         | 25X25X2.6    | 4.25          | 25X25X2.6    | 4.25          | 25X25X2.6    | 4.25          | 25X25X2.6    | 4.25          | 25X25X2.6    | 4.25          | 25X25X2.6    | 4.25          | KG        |
| 8         | 50X25X2.6    | 10.61         | 50X25X2.6    | 10.61         | 50X25X2.6    | 10.61         | 50X25X2.6    | 10.61         | 50X25X3.2    | 12.68         | 66X33X2.6    | 14.44         | KG        |
| 9         | 25X25X2.6    | 2.82          | 25X25X2.6    | 2.82          | 25X25X2.6    | 2.82          | 25X25X2.6    | 2.82          | 25X25X2.6    | 2.82          | 25X25X2.6    | 2.82          | KG        |
|           | <b>TOTAL</b> | <b>106.67</b> | <b>TOTAL</b> | <b>106.67</b> | <b>TOTAL</b> | <b>106.67</b> | <b>TOTAL</b> | <b>119.07</b> | <b>TOTAL</b> | <b>121.14</b> | <b>TOTAL</b> | <b>132.44</b> | <b>KG</b> |
| REACTION  | FX           | FY            | FX           | FY            | FX           | FY            | FX           | FY            | FX           | FY            | FX           | FY            |           |
| DL        |              | 3998          |              | 3998          |              | 3998          |              | 4062          |              | 4073          |              | 4131          | N         |
| LL        |              | 9488          |              | 9488          |              | 9488          |              | 9488          |              | 9488          |              | 9488          | N         |
| WL0+PRE   | 1230         | -13243        | 1717         | -18499        | 2186         | -23545        | 2494         | -26869        | 2822         | -30405        | 3415         | -36800        | N         |
|           |              | -11609        |              | -16219        |              | -20642        |              | -23557        |              | -26657        |              | -32264        | N         |
| WL 90+PRE |              | -14704        |              | -20541        |              | -26142        |              | -29833        |              | -33759        |              | -40860        | N         |

Span : 10m  
 Roof Slope : 1 in 3  
 Bay : 6

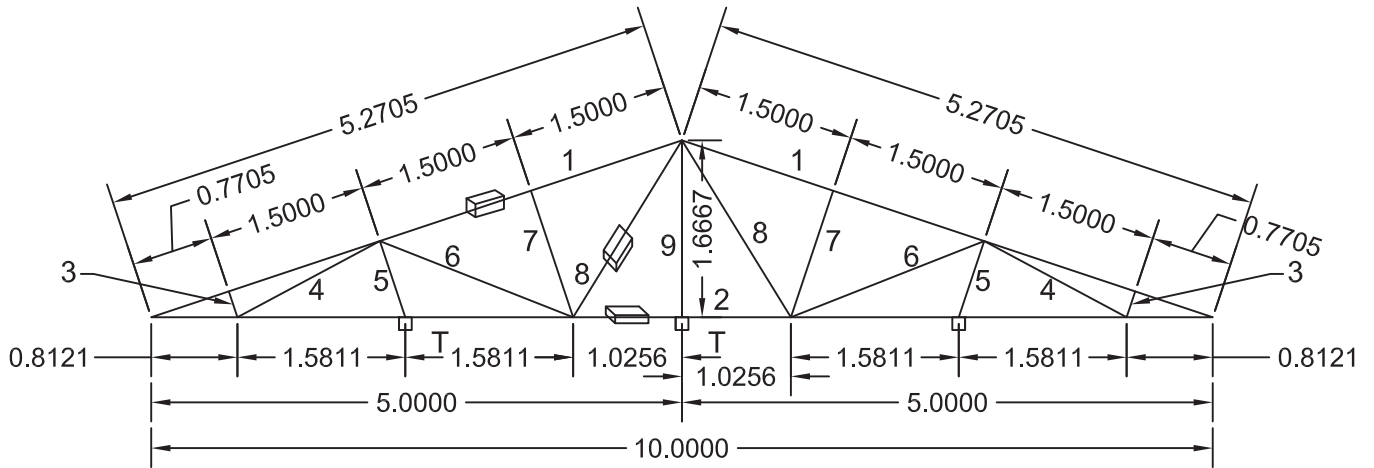

SUPPORT CONDITION : ONE PINNED OTHER ROLLER  
 T : TIE RUNNER

| MEM NO    | SPEED 33     |               | SPEED 39     |               | SPEED 44     |               | SPEED 47     |               | SPEED 50     |               | SPEED 55     |               | UNIT      |
|-----------|--------------|---------------|--------------|---------------|--------------|---------------|--------------|---------------|--------------|---------------|--------------|---------------|-----------|
|           | SECTION      | TOTAL         | SECTION      | TOTAL         | SECTION      | TOTAL         | SECTION      | TOTAL         | SECTION      | TOTAL         | SECTION      | TOTAL         |           |
| 1         | 50X50X2.6    | 39.42         | 50X50X2.6    | 39.42         | 50X50X2.6    | 39.42         | 50X50X2.6    | 39.42         | 50X50X2.6    | 39.42         | 50X50X3.6    | 52.49         | KG        |
| 2         | 66X33X2.6    | 36.90         | 66X33X2.6    | 36.90         | 66X33X3.6    | 49.30         | 80X40X3.2    | 55.00         | 80X40X3.2    | 55.00         | 80X40X4      | 67.10         | KG        |
| 3         | 25X25X2.6    | 0.87          | 25X25X2.6    | 0.87          | 25X25X2.6    | 0.87          | 25X25X2.6    | 0.87          | 25X25X2.6    | 0.87          | 25X25X2.6    | 0.87          | KG        |
| 4         | 25X25X2.6    | 5.14          | 25X25X2.6    | 5.14          | 25X25X2.6    | 5.14          | 32X32X2.6    | 6.88          | 32X32X2.6    | 6.88          | 32X32X2.6    | 6.88          | KG        |
| 5         | 25X25X2.6    | 2.56          | 25X25X2.6    | 2.56          | 25X25X2.6    | 2.56          | 25X25X2.6    | 2.56          | 25X25X2.6    | 2.56          | 25X25X2.6    | 2.56          | KG        |
| 6         | 32X32X2.6    | 8.85          | 32X32X2.6    | 8.85          | 32X32X2.6    | 8.85          | 32X32X2.6    | 8.85          | 32X32X2.6    | 8.85          | 32X32X2.6    | 8.85          | KG        |
| 7         | 25X25X2.6    | 4.25          | 25X25X2.6    | 4.25          | 25X25X2.6    | 4.25          | 25X25X2.6    | 4.25          | 25X25X2.6    | 4.25          | 25X25X2.6    | 4.25          | KG        |
| 8         | 50X25X2.6    | 10.61         | 50X25X2.6    | 10.61         | 50X25X3.2    | 12.68         | 66X33X2.6    | 14.44         | 66X33X2.6    | 14.44         | 66X33X2.6    | 14.44         | KG        |
| 9         | 25X25X2.6    | 2.82          | 25X25X2.6    | 2.82          | 25X25X2.6    | 2.82          | 25X25X2.6    | 2.82          | 25X25X2.6    | 2.82          | 25X25X2.6    | 2.82          | KG        |
|           | <b>TOTAL</b> | <b>111.41</b> | <b>TOTAL</b> | <b>111.41</b> | <b>TOTAL</b> | <b>125.88</b> | <b>TOTAL</b> | <b>135.08</b> | <b>TOTAL</b> | <b>135.08</b> | <b>TOTAL</b> | <b>160.25</b> | <b>KG</b> |
| REACTION  | FX           | FY            | FX           | FY            | FX           | FY            | FX           | FY            | FX           | FY            | FX           | FY            |           |
| DL        |              | 5366          |              | 5366          |              | 5465          |              | 5528          |              | 5528          |              | 5701          | N         |
| LL        |              | 12656         |              | 12656         |              | 12656         |              | 12656         |              | 12656         |              | 12656         | N         |
| WL0+PRE   | 1640         | -17666        | 2291         | -24684        | 2916         | -31411        | 3326         | -35834        | 3764         | -40548        | 4555         | -49076        | N         |
|           |              | -15488        |              | -21640        |              | -27539        |              | -31417        |              | -35550        |              | -43026        | N         |
| WL 90+PRE |              | -19614        |              | -27407        |              | -34876        |              | -39787        |              | -45021        |              | -54490        | N         |

Span : 10m  
 Roof Slope : 1 in 4  
 Bay : 4.5

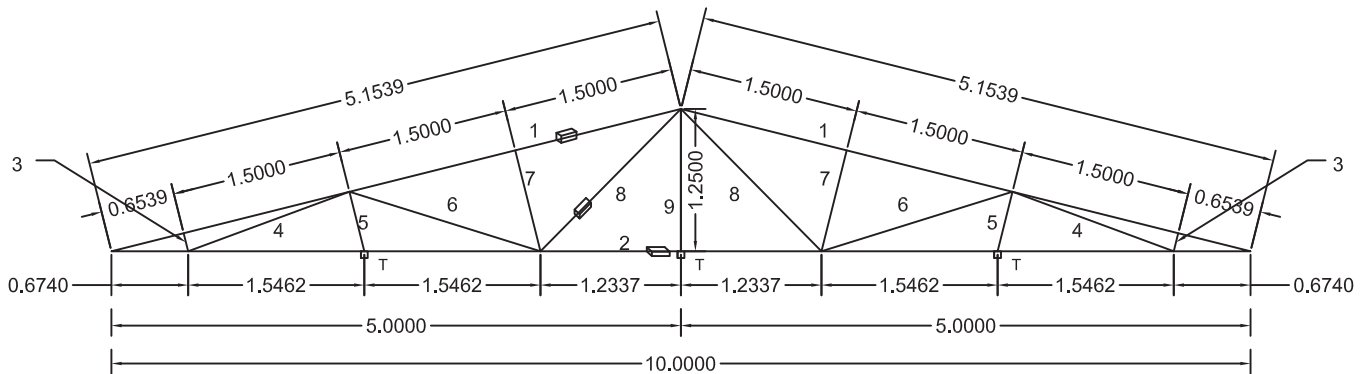

SUPPORT CONDITION : ONE PINNED OTHER ROLLER  
 T : TIE RUNNER

| MEM NO    | SPEED 33     |               | SPEED 39     |               | SPEED 44     |               | SPEED 47     |               | SPEED 50     |               | SPEED 55     |               | UNIT      |
|-----------|--------------|---------------|--------------|---------------|--------------|---------------|--------------|---------------|--------------|---------------|--------------|---------------|-----------|
|           | SECTION      | TOTAL         | SECTION      | TOTAL         | SECTION      | TOTAL         | SECTION      | TOTAL         | SECTION      | TOTAL         | SECTION      | TOTAL         |           |
| 1         | 40X40X4.0    | 43.29         | 40X40X4.0    | 43.29         | 40X40X4.0    | 43.29         | 40X40X4.0    | 43.29         | 40X40X4.0    | 43.29         | 50X50X3.6    | 51.33         | KG        |
| 2         | 66X33X2.6    | 36.90         | 66X33X2.9    | 40.70         | 80X40X3.2    | 55.00         | 80X40X3.2    | 55.00         | 80X40X3.2    | 55.00         | 96X48X3.2    | 67.10         | KG        |
| 3         | 25X25X2.6    | 1.10          | 25X25X2.6    | 1.10          | 25X25X2.6    | 1.10          | 25X25X2.6    | 1.10          | 25X25X2.6    | 1.10          | 25X25X2.6    | 1.10          | KG        |
| 4         | 25X25X2.6    | 5.10          | 25X25X2.6    | 5.10          | 25X25X3.2    | 5.98          | 32X32X2.6    | 6.82          | 32X32X2.6    | 6.82          | 32X32X2.6    | 6.82          | KG        |
| 5         | 25X25X2.6    | 1.82          | 25X25X2.6    | 1.82          | 25X25X2.6    | 1.82          | 25X25X2.6    | 1.82          | 25X25X2.6    | 1.82          | 25X25X2.6    | 1.82          | KG        |
| 6         | 25X25X3.2    | 6.95          | 32X32X2.6    | 7.94          | 32X32X2.6    | 7.94          | 32X32X2.6    | 7.94          | 32X32X2.6    | 7.94          | 32X32X2.6    | 7.94          | KG        |
| 7         | 25X25X2.6    | 3.09          | 25X25X2.6    | 3.09          | 25X25X2.6    | 3.09          | 25X25X2.6    | 3.09          | 25X25X2.6    | 3.09          | 25X25X2.6    | 3.09          | KG        |
| 8         | 50X25X2.6    | 9.52          | 50X25X2.6    | 9.52          | 50X25X2.6    | 9.52          | 50X25X3.2    | 11.38         | 66X33X2.6    | 12.96         | 66X33X2.6    | 12.96         | KG        |
| 9         | 25X25X2.6    | 2.11          | 25X25X2.6    | 2.11          | 25X25X2.6    | 2.11          | 25X25X2.6    | 2.11          | 25X25X2.6    | 2.11          | 25X25X2.6    | 2.11          | KG        |
|           | <b>TOTAL</b> | <b>109.89</b> | <b>TOTAL</b> | <b>114.68</b> | <b>TOTAL</b> | <b>129.85</b> | <b>TOTAL</b> | <b>132.56</b> | <b>TOTAL</b> | <b>134.14</b> | <b>TOTAL</b> | <b>154.28</b> | <b>KG</b> |
| REACTION  | FX           | FY            | FX           | FY            | FX           | FY            | FX           | FY            | FX           | FY            | FX           | FY            |           |
| DL        |              | 3980          |              | 4005          |              | 4083          |              | 4097          |              | 4105          |              | 4208          | N         |
| LL        |              | 10350         |              | 10350         |              | 10350         |              | 10350         |              | 10350         |              | 10350         | N         |
| WL0+PRE   | 1389         | -15258        | 1940         | -21314        | 2467         | -27127        | 2816         | -30958        | 3187         | -35031        | 3856         | -42386        | N         |
|           |              | -12452        |              | -17395        |              | -22138        |              | -25265        |              | -28589        |              | -34590        | N         |
| WL 90+PRE |              | -14700        |              | -20535        |              | -26136        |              | -29827        |              | -33752        |              | -40837        | N         |

Span : 10m  
Roof Slope : 1 in 4  
Bay : 6

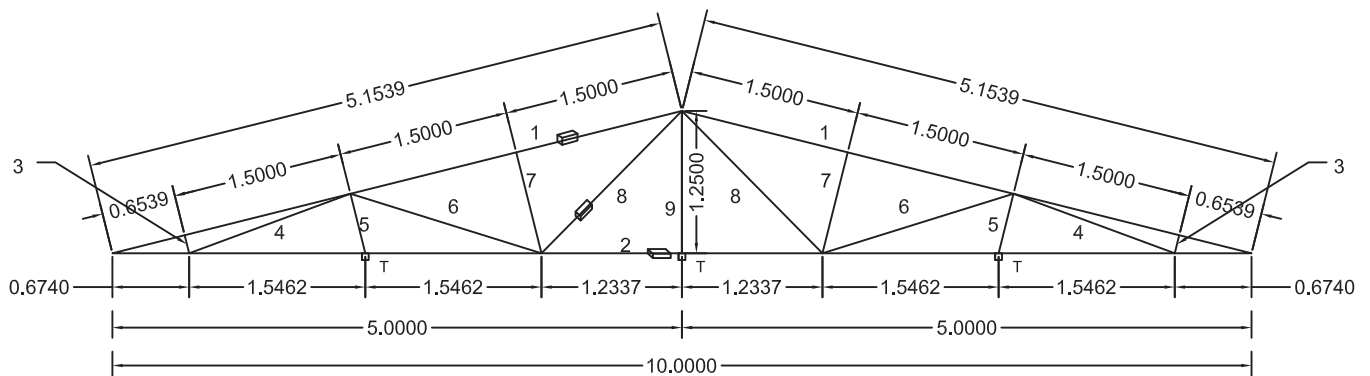

SUPPORT CONDITION : ONE PINNED OTHER ROLLER  
T : TIE RUNNER

| MEM NO    | SPEED 33     |               | SPEED 39     |               | SPEED 44     |               | SPEED 47     |               | SPEED 50     |               | SPEED 55     |               | UNIT      |
|-----------|--------------|---------------|--------------|---------------|--------------|---------------|--------------|---------------|--------------|---------------|--------------|---------------|-----------|
|           | SECTION      | TOTAL         | SECTION      | TOTAL         | SECTION      | TOTAL         | SECTION      | TOTAL         | SECTION      | TOTAL         | SECTION      | TOTAL         |           |
| 1         | 50X50X3.6    | 51.33         | 50X50X3.6    | 51.33         | 50X50X3.6    | 51.33         | 50X50X3.6    | 51.33         | 60X60X3.2    | 56.69         | 60X60X4.0    | 69.17         | KG        |
| 2         | 66X33X2.6    | 36.90         | 80X40X3.2    | 55.00         | 80X40X3.2    | 55.00         | 80X40X4      | 67.10         | 80X40X4.8    | 78.50         | 96X48X4      | 82.20         | KG        |
| 3         | 25X25X2.6    | 1.10          | 25X25X2.6    | 1.10          | 25X25X2.6    | 1.10          | 25X25X2.6    | 1.10          | 25X25X2.6    | 1.10          | 25X25X2.6    | 1.10          | KG        |
| 4         | 25X25X2.6    | 5.10          | 25X25X3.2    | 5.98          | 32X32X2.6    | 6.82          | 32X32X2.6    | 6.82          | 32X32X2.6    | 6.82          | 38X38X2.6    | 8.30          | KG        |
| 5         | 25X25X2.6    | 1.82          | 25X25X2.6    | 1.82          | 25X25X2.6    | 1.82          | 25X25X2.6    | 1.82          | 25X25X2.6    | 1.82          | 25X25X2.6    | 1.82          | KG        |
| 6         | 32X32X2.6    | 7.94          | 32X32X2.6    | 7.94          | 32X32X2.6    | 7.94          | 32X32X2.6    | 7.94          | 32X32X2.6    | 7.94          | 32X32X2.6    | 7.94          | KG        |
| 7         | 25X25X2.6    | 3.09          | 25X25X2.6    | 3.09          | 25X25X2.6    | 3.09          | 25X25X2.6    | 3.09          | 25X25X2.6    | 3.09          | 25X25X2.6    | 3.09          | KG        |
| 8         | 50X25X2.6    | 9.52          | 50X25X2.6    | 9.52          | 66X33X2.6    | 12.96         | 66X33X2.6    | 12.96         | 66X33X2.6    | 12.96         | 66X33X2.6    | 12.96         | KG        |
| 9         | 25X25X2.6    | 2.11          | 25X25X2.6    | 2.11          | 25X25X2.6    | 2.11          | 25X25X2.6    | 2.11          | 25X25X2.6    | 2.11          | 25X25X2.6    | 2.11          | KG        |
|           | <b>TOTAL</b> | <b>118.92</b> | <b>TOTAL</b> | <b>137.89</b> | <b>TOTAL</b> | <b>142.18</b> | <b>TOTAL</b> | <b>154.28</b> | <b>TOTAL</b> | <b>171.04</b> | <b>TOTAL</b> | <b>188.69</b> | <b>KG</b> |
| REACTION  | FX           | FY            | FX           | FY            | FX           | FY            | FX           | FY            | FX           | FY            | FX           | FY            |           |
| DL        |              | 5371          |              | 5502          |              | 5531          |              | 5614          |              | 5729          |              | 5849          | N         |
| LL        |              | 13807         |              | 13807         |              | 13807         |              | 13807         |              | 13807         |              | 13807         | N         |
| WL0+PRE   | 1852         | -20354        | 2586         | -28425        | 3293         | -36191        | 3756         | -41287        | 4252         | -46734        | 5144         | -56544        | N         |
|           |              | -16611        |              | -23198        |              | -29536        |              | -33695        |              | -38140        |              | -46146        | N         |
| WL 90+PRE |              | -19610        |              | -27387        |              | -34869        |              | -39779        |              | -45027        |              | -54479        | N         |



Span : 12m  
 Roof Slope : 1 in 3  
 Bay : 4.5

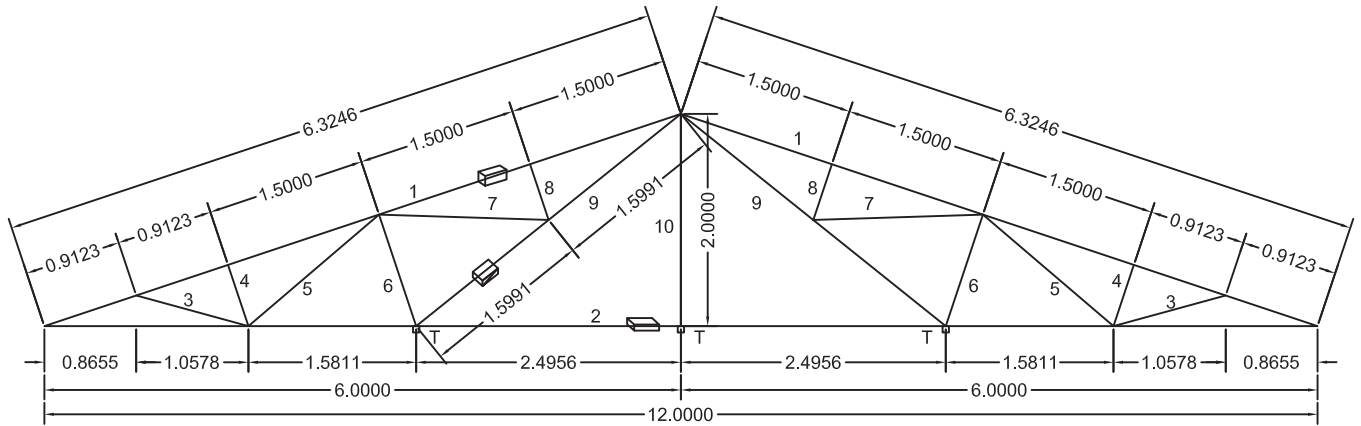

SUPPORT CONDITION : ONE PINNED OTHER ROLLER  
 T : TIE RUNNER

| MEM NO   | SPEED 33     |               | SPEED 39     |               | SPEED 44     |               | SPEED 47     |               | SPEED 50     |               | SPEED 55     |               | UNIT      |
|----------|--------------|---------------|--------------|---------------|--------------|---------------|--------------|---------------|--------------|---------------|--------------|---------------|-----------|
|          | SECTION      | TOTAL         | SECTION      | TOTAL         | SECTION      | TOTAL         | SECTION      | TOTAL         | SECTION      | TOTAL         | SECTION      | TOTAL         |           |
| 1        | 40X40X3.2    | 44.15         | 40X40X3.2    | 44.15         | 40X40X3.2    | 44.15         | 40X40X3.2    | 44.15         | 40X40X3.2    | 44.15         | 50X50X2.9    | 52.12         | KG        |
| 2        | 66X33X2.6    | 44.28         | 80X40X3.2    | 66.00         | 80X40X3.2    | 66.00         | 80X40X4      | 80.52         | 80X40X4.8    | 94.20         | 96X48X4      | 98.64         | KG        |
| 3        | 25X25X2.6    | 3.71          | 25X25X2.6    | 3.71          | 25X25X2.6    | 3.71          | 25X25X2.6    | 3.71          | 25X25X2.6    | 3.71          | 25X25X2.6    | 3.71          | KG        |
| 4        | 25X25X2.6    | 2.06          | 25X25X2.6    | 2.06          | 25X25X2.6    | 2.06          | 25X25X2.6    | 2.06          | 25X25X2.6    | 2.06          | 25X25X2.6    | 2.06          | KG        |
| 5        | 25X25X2.6    | 5.48          | 25X25X2.6    | 5.48          | 25X25X2.6    | 5.48          | 25X25X2.6    | 5.48          | 32X32X2.6    | 7.32          | 32X32X2.6    | 7.32          | KG        |
| 6        | 25X25X2.6    | 3.7518        | 25X25X2.6    | 3.7518        | 25X25X2.6    | 3.7518        | 25X25X2.6    | 3.7518        | 25X25X2.6    | 3.7518        | 25X25X2.6    | 3.7518        | KG        |
| 7        | 25X25X2.6    | 5.41          | 25X25X2.6    | 5.41          | 25X25X2.6    | 5.41          | 25X25X2.6    | 5.41          | 32X32X2.6    | 7.23          | 32X32X2.6    | 7.23          | KG        |
| 8        | 25X25X2.6    | 1.88          | 25X25X2.6    | 1.88          | 25X25X2.6    | 1.88          | 25X25X2.6    | 1.88          | 25X25X2.6    | 1.88          | 25X25X2.6    | 1.88          | KG        |
| 9        | 50X25X2.6    | 17.34         | 66X33X2.6    | 23.62         | 66X33X2.6    | 23.62         | 66X33X2.6    | 23.62         | 66X33X2.6    | 23.62         | 66X33X3.6    | 31.55         | KG        |
| 10       | 25X25X2.6    | 3.38          | 25X25X2.6    | 3.38          | 25X25X2.6    | 3.38          | 25X25X2.6    | 3.38          | 25X25X2.6    | 3.38          | 25X25X2.6    | 3.38          | KG        |
|          | <b>TOTAL</b> | <b>131.43</b> | <b>TOTAL</b> | <b>159.42</b> | <b>TOTAL</b> | <b>159.42</b> | <b>TOTAL</b> | <b>173.94</b> | <b>TOTAL</b> | <b>191.29</b> | <b>TOTAL</b> | <b>211.64</b> | <b>KG</b> |
| REACTION | FX           | FY            | FX           | FY            | FX           | FY            | FX           | FY            | FX           | FY            | FX           | FY            |           |
| DL       |              | 4859          |              | 5003          |              | 5003          |              | 5077          |              | 5167          |              | 5270          | N         |
| LL       |              | 11376         |              | 11376         |              | 11376         |              | 11376         |              | 11376         |              | 11376         | N         |
| WL0+PRE  | 1472         | -15878        | 2057         | -22181        | 2618         | -28231        | 2986         | -32200        | 3380         | -36455        | 4090         | -44108        | N         |
|          |              | -13924        |              | -19452        |              | -24757        |              | -28237        |              | -31969        |              | -38680        | N         |
| WL90+PRE |              | -17633        |              | -24632        |              | -31350        |              | -35758        |              | -40484        |              | -48982        | N         |

Span : 12m  
 Roof Slope : 1 in 3  
 Bay : 6

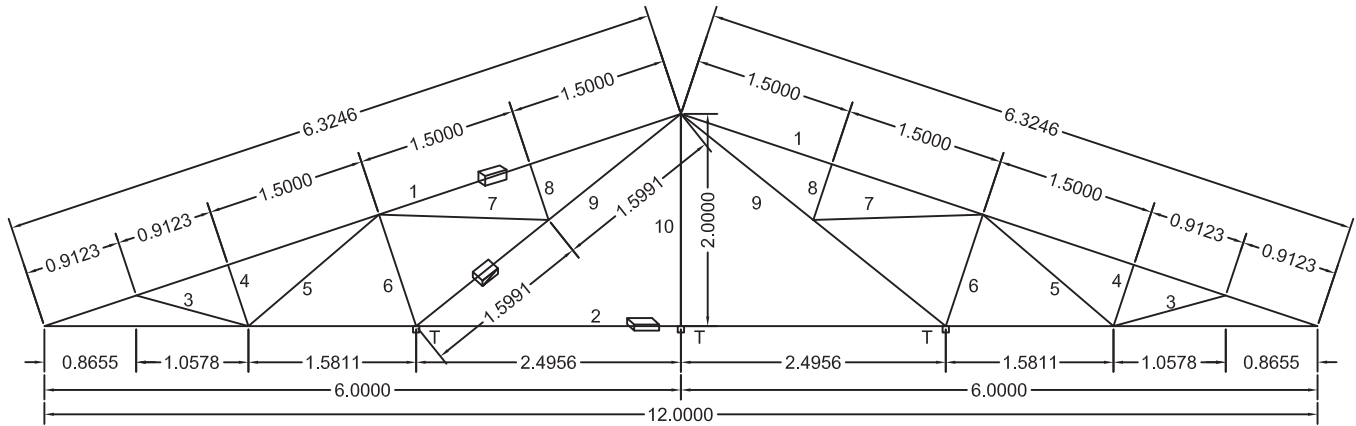

SUPPORT CONDITION : ONE PINNED OTHER ROLLER  
 T : TIE RUNNER

| MEM NO   | SPEED 33     |               | SPEED 39     |               | SPEED 44     |               | SPEED 47     |               | SPEED 50     |               | SPEED 55     |               | UNIT      |
|----------|--------------|---------------|--------------|---------------|--------------|---------------|--------------|---------------|--------------|---------------|--------------|---------------|-----------|
|          | SECTION      | TOTAL         | SECTION      | TOTAL         | SECTION      | TOTAL         | SECTION      | TOTAL         | SECTION      | TOTAL         | SECTION      | TOTAL         |           |
| 1        | 50X50X3.6    | 63.00         | 50X50X3.6    | 63.00         | 50X50X3.6    | 63.00         | 50X50X3.6    | 63.00         | 50X50X3.6    | 63.00         | 60X60X3.2    | 69.58         | KG        |
| 2        | 66X33X3.6    | 59.16         | 80X40X3.2    | 66.00         | 96X48X3.2    | 80.52         | 96X48X3.2    | 80.52         | 96X48X4      | 98.64         | 96X48X4.8    | 115.92        | KG        |
| 3        | 25X25X2.6    | 3.71          | 25X25X2.6    | 3.71          | 25X25X2.6    | 3.71          | 25X25X2.6    | 3.71          | 25X25X2.6    | 3.71          | 25X25X2.6    | 3.71          | KG        |
| 4        | 25X25X2.6    | 2.06          | 25X25X2.6    | 2.06          | 25X25X2.6    | 2.06          | 25X25X2.6    | 2.06          | 25X25X2.6    | 2.06          | 25X25X2.6    | 2.06          | KG        |
| 5        | 25X25X2.6    | 5.48          | 25X25X2.6    | 5.48          | 32X32X2.6    | 7.32          | 32X32X2.6    | 7.32          | 32X32X2.6    | 7.32          | 32X32X2.6    | 7.32          | KG        |
| 6        | 25X25X2.6    | 3.75          | 25X25X2.6    | 3.75          | 25X25X2.6    | 3.75          | 25X25X2.6    | 3.75          | 25X25X2.6    | 3.75          | 25X25X2.6    | 3.75          | KG        |
| 7        | 25X25X2.6    | 5.41          | 25X25X2.6    | 5.41          | 32X32X2.6    | 7.23          | 32X32X2.6    | 7.23          | 32X32X2.6    | 7.23          | 32X32X2.6    | 7.23          | KG        |
| 8        | 25X25X2.6    | 1.88          | 25X25X2.6    | 1.88          | 25X25X2.6    | 1.88          | 25X25X2.6    | 1.88          | 25X25X2.6    | 1.88          | 25X25X2.6    | 1.88          | KG        |
| 9        | 66X33X2.6    | 23.62         | 66X33X2.6    | 23.62         | 66X33X2.6    | 23.62         | 66X33X3.6    | 31.55         | 66X33X3.6    | 31.55         | 80X40X3.2    | 35.20         | KG        |
| 10       | 25X25X2.6    | 3.38          | 25X25X2.6    | 3.38          | 25X25X2.6    | 3.38          | 25X25X2.6    | 3.38          | 25X25X2.6    | 3.38          | 25X25X2.6    | 3.38          | KG        |
|          | <b>TOTAL</b> | <b>171.43</b> | <b>TOTAL</b> | <b>178.27</b> | <b>TOTAL</b> | <b>196.46</b> | <b>TOTAL</b> | <b>204.40</b> | <b>TOTAL</b> | <b>222.52</b> | <b>TOTAL</b> | <b>250.03</b> | <b>KG</b> |
| REACTION | FX           | FY            | FX           | FY            | FX           | FY            | FX           | FY            | FX           | FY            | FX           | FY            |           |
| DL       |              | 6750.0        |              | 6798.00       |              | 6921          |              | 6976          |              | 7100.0        |              | 7289.0        | N         |
| LL       |              | 15165.0       |              | 15165.00      |              | 15165         |              | 15165         |              | 15165.0       |              | 15165.0       | N         |
| WL0+PRE  | 1963.0       | -21165.0      | 2741.0       | -29564.00     | 3489.0       | -37630        | 3981.0       | -42933        | 4505.0       | -48586.0      | 5451.0       | -58795.0      | N         |
|          |              | -18561.0      |              | -25925.00     |              | -32999        |              | -37650        |              | -42607.0      |              | -51559.0      | N         |
| WL90+PRE |              | -23504.0      |              | -32831.00     |              | -41788        |              | -47677        |              | -53954        |              | -65292.0      | N         |

Span : 12m  
 Roof Slope : 1 in 4  
 Bay : 4.5

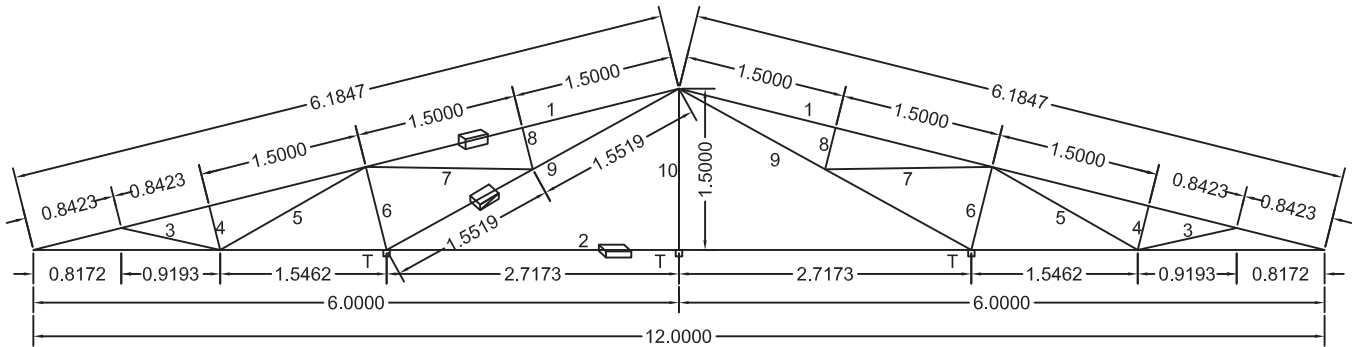

SUPPORT CONDITION : ONE PINNED OTHER ROLLER  
 T : TIE RUNNER

| MEM NO   | SPEED 33     |               | SPEED 39     |               | SPEED 44     |               | SPEED 47     |               | SPEED 50     |               | SPEED 55     |               | UNIT      |
|----------|--------------|---------------|--------------|---------------|--------------|---------------|--------------|---------------|--------------|---------------|--------------|---------------|-----------|
|          | SECTION      | TOTAL         | SECTION      | TOTAL         | SECTION      | TOTAL         | SECTION      | TOTAL         | SECTION      | TOTAL         | SECTION      | TOTAL         |           |
| 1        | 50X50X2.6    | 46.26         | 50X50X2.6    | 46.26         | 50X50X2.6    | 46.26         | 50X50X2.9    | 50.96         | 50X50X3.6    | 61.60         | 60X60X4      | 83.00         | KG        |
| 2        | 66X33X3.6    | 59.16         | 80X40X3.2    | 66.00         | 96X48X3.2    | 80.52         | 96X48X3.2    | 80.52         | 96X48X4      | 98.64         | 122X61X3.6   | 116.04        | KG        |
| 3        | 25X25X2.6    | 3.18          | 25X25X2.6    | 3.18          | 25X25X2.6    | 3.18          | 25X25X2.6    | 3.18          | 25X25X2.6    | 3.18          | 25X25X2.6    | 3.18          | KG        |
| 4        | 25X25X2.6    | 1.42          | 25X25X2.6    | 1.42          | 25X25X2.6    | 1.42          | 25X25X2.6    | 1.42          | 25X25X2.6    | 1.42          | 25X25X2.6    | 1.42          | KG        |
| 5        | 25X25X2.6    | 5.27          | 25X25X2.6    | 5.27          | 32X32X2.6    | 7.04          | 32X32X2.6    | 7.04          | 32X32X2.6    | 7.04          | 32X32X2.6    | 7.04          | KG        |
| 6        | 25X25X2.6    | 2.69          | 25X25X2.6    | 2.69          | 25X25X2.6    | 2.69          | 25X25X2.6    | 2.69          | 25X25X2.6    | 2.69          | 25X25X2.6    | 2.69          | KG        |
| 7        | 25X25X2.6    | 5.25          | 25X25X2.6    | 5.25          | 32X32X2.6    | 7.01          | 32X32X2.6    | 7.01          | 32X32X2.6    | 7.01          | 32X32X2.6    | 7.01          | KG        |
| 8        | 25X25X2.6    | 1.35          | 25X25X2.6    | 1.35          | 25X25X2.6    | 1.35          | 25X25X2.6    | 1.35          | 25X25X2.6    | 1.35          | 25X25X2.6    | 1.35          | KG        |
| 9        | 66X33X2.6    | 22.91         | 66X33X2.6    | 22.91         | 66X33X3.6    | 30.60         | 66X33X3.6    | 30.60         | 80X40X3.2    | 34.14         | 80X40X3.2    | 34.14         | KG        |
| 10       | 25X25X2.6    | 2.54          | 25X25X2.6    | 2.54          | 25X25X2.6    | 2.54          | 25X25X2.6    | 2.54          | 25X25X2.6    | 2.54          | 25X25X2.6    | 2.54          | KG        |
|          | <b>TOTAL</b> | <b>150.02</b> | <b>TOTAL</b> | <b>156.86</b> | <b>TOTAL</b> | <b>182.62</b> | <b>TOTAL</b> | <b>187.32</b> | <b>TOTAL</b> | <b>219.62</b> | <b>TOTAL</b> | <b>258.42</b> | <b>KG</b> |
| REACTION | FX           | FY            | FX           | FY            | FX           | FY            | FX           | FY            | FX           | FY            | FX           | FY            |           |
| DL       |              | 4916          |              | 4951          |              | 5083          |              | 5107          |              | 5274          |              | 5473          | N         |
| LL       |              | 12411         |              | 12411         |              | 12411         |              | 12411         |              | 12411         |              | 12411         | N         |
| WL0+PRE  | 1666         | -18295        | 2326         | -25558        | 2961         | -32528        | 3377         | -37102        | 3823         | -42005        | 4626         | -50823        | N         |
|          |              | -15172        |              | -21195        |              | -26975        |              | -30768        |              | -34834        |              | -42147        | N         |
| WL90+PRE |              | -17630        |              | -24630        |              | -31347        |              | -35754        |              | -40478        |              | -48977        | N         |

Span : 12m  
 Roof Slope : 1 in 4  
 Bay : 6

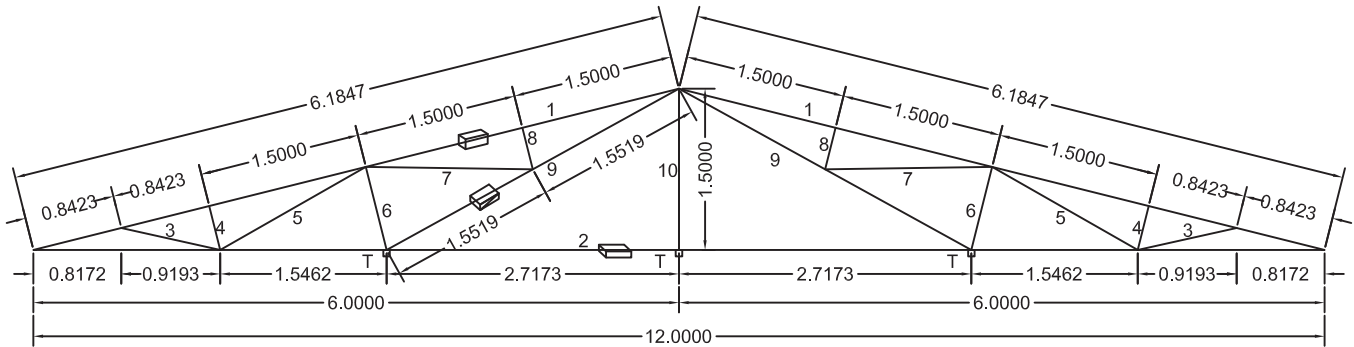

SUPPORT CONDITION : ONE PINNED OTHER ROLLER  
 T : TIE RUNNER

| MEM NO   | SPEED 33     |               | SPEED 39     |               | SPEED 44     |               | SPEED 47     |               | SPEED 50     |               | SPEED 55     |               | UNIT      |
|----------|--------------|---------------|--------------|---------------|--------------|---------------|--------------|---------------|--------------|---------------|--------------|---------------|-----------|
|          | SECTION      | TOTAL         | SECTION      | TOTAL         | SECTION      | TOTAL         | SECTION      | TOTAL         | SECTION      | TOTAL         | SECTION      | TOTAL         |           |
| 1        | 50X50X3.6    | 61.60         | 50X50X3.6    | 61.60         | 50X50X3.6    | 61.60         | 60X60X3.2    | 68.03         | 72X72X3.2    | 83.00         | 72X72X4      | 101.68        | KG        |
| 2        | 80X40X3.2    | 66.00         | 96X48X3.2    | 80.52         | 96X48X4      | 98.64         | 96X48X4.8    | 116.04        | 122X61X3.6   | 116.04        | 122X61X4.5   | 142.56        | KG        |
| 3        | 25X25X2.6    | 3.18          | 25X25X2.6    | 3.18          | 25X25X2.6    | 3.18          | 25X25X2.6    | 3.18          | 25X25X2.6    | 3.18          | 25X25X2.6    | 3.18          | KG        |
| 4        | 25X25X2.6    | 1.42          | 25X25X2.6    | 1.42          | 25X25X2.6    | 1.42          | 25X25X2.6    | 1.42          | 25X25X2.6    | 1.42          | 25X25X2.6    | 1.42          | KG        |
| 5        | 25X25X2.6    | 5.27          | 32X32X2.6    | 7.04          | 32X32X2.6    | 7.04          | 32X32X2.6    | 7.04          | 32X32X2.6    | 7.04          | 38X38X2.6    | 8.57          | KG        |
| 6        | 25X25X2.6    | 2.69          | 25X25X2.6    | 2.69          | 25X25X2.6    | 2.69          | 25X25X2.6    | 2.69          | 25X25X2.6    | 2.69          | 25X25X2.6    | 2.69          | KG        |
| 7        | 25X25X2.6    | 5.25          | 32X32X2.6    | 7.01          | 32X32X2.6    | 7.01          | 32X32X2.6    | 7.01          | 32X32X2.6    | 7.01          | 38X38X2.6    | 8.54          | KG        |
| 8        | 25X25X2.6    | 1.35          | 25X25X2.6    | 1.35          | 25X25X2.6    | 1.35          | 25X25X2.6    | 1.35          | 25X25X2.6    | 1.35          | 25X25X2.6    | 1.35          | KG        |
| 9        | 66X33X2.6    | 22.91         | 66X33X2.9    | 25.27         | 80X40X3.2    | 34.14         | 80X40X3.2    | 34.14         | 80X40X3.2    | 34.14         | 80X40X4      | 41.65         | KG        |
| 10       | 25X25X2.6    | 2.54          | 25X25X2.6    | 2.54          | 25X25X2.6    | 2.54          | 25X25X2.6    | 2.54          | 25X25X2.6    | 2.54          | 25X25X2.6    | 2.54          | KG        |
|          | <b>TOTAL</b> | <b>172.20</b> | <b>TOTAL</b> | <b>192.62</b> | <b>TOTAL</b> | <b>219.62</b> | <b>TOTAL</b> | <b>243.45</b> | <b>TOTAL</b> | <b>258.42</b> | <b>TOTAL</b> | <b>314.17</b> | <b>KG</b> |
| REACTION | FX           | FY            | FX           | FY            | FX           | FY            | FX           | FY            | FX           | FY            | FX           | FY            |           |
| DL       |              | 6706          |              | 6845          |              | 7030          |              | 7192          |              | 7295          |              | 7678          | N         |
| LL       |              | 16543         |              | 16543         |              | 16543         |              | 16543         |              | 16543         |              | 16543         | N         |
| WL0+PRE  | 2220         | -24387        | 3101         | -34065        | 3947         | -43358        | 4503         | -49468        | 5095         | -55982        | 6166         | -67745        | N         |
|          |              | -20223        |              | -28250        |              | -35957        |              | -41024        |              | -46425        |              | -56181        | N         |
| WL90+PRE |              | -23501        |              | -32828        |              | -41784        |              | -47672        |              | -53948        |              | -65254        | N         |

Span : 15m  
 Roof Slope : 1 in 3  
 Bay : 4.5

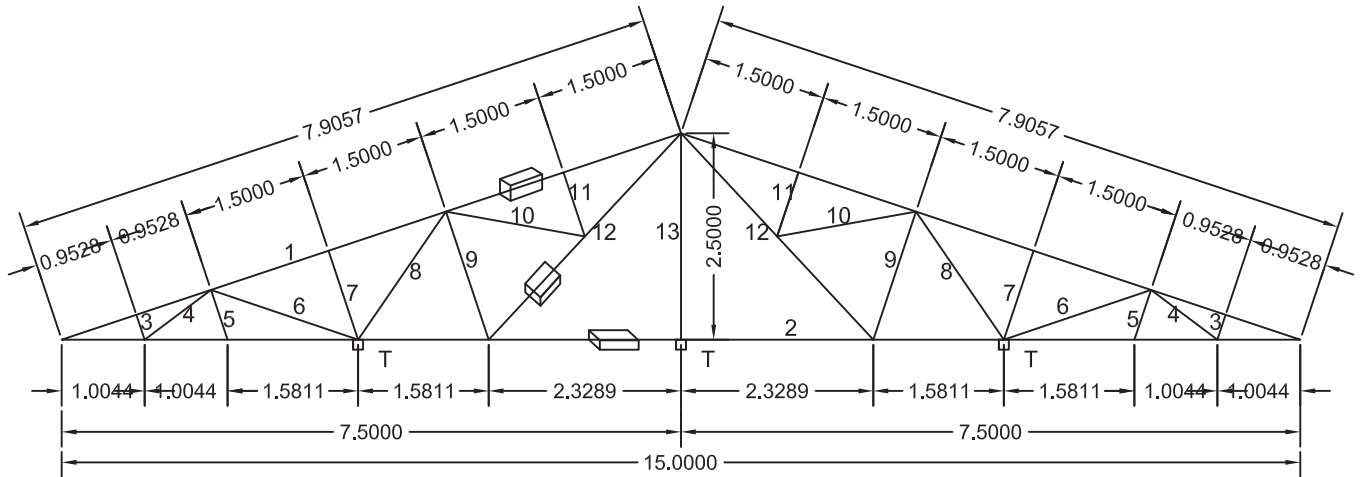

SUPPORT CONDITION : ONE PINNED OTHER ROLLER  
 T : TIE RUNNER

|          | SPEED 33     |               | SPEED 39     |               | SPEED 44     |               | SPEED 47     |               | SPEED 50     |               | SPEED 55     |               |           |
|----------|--------------|---------------|--------------|---------------|--------------|---------------|--------------|---------------|--------------|---------------|--------------|---------------|-----------|
| MEM NO   | SECTION      | TOTAL         | SECTION      | TOTAL         | SECTION      | TOTAL         | SECTION      | TOTAL         | SECTION      | TOTAL         | SECTION      | TOTAL         | UNIT      |
| 1        | 40X40X4      | 66.44         | 40X40X4      | 66.44         | 40X40X4      | 66.44         | 40X40X4      | 66.44         | 60X60X2.6    | 71.98         | 60X60X3.2    | 87.01         | KG        |
| 2        | 66X33X3.6    | 73.95         | 80X40X3.2    | 82.50         | 96X48X3.2    | 100.65        | 96X48X3.2    | 100.65        | 96X48X4      | 123.30        | 122X61X3.6   | 145.05        | KG        |
| 3        | 25X25X2.6    | 1.07          | 25X25X2.6    | 1.07          | 25X25X2.6    | 1.07          | 25X25X2.6    | 1.07          | 25X25X2.6    | 1.07          | 25X25X2.6    | 1.07          | KG        |
| 4        | 25X25X2.6    | 3.38          | 25X25X2.6    | 3.38          | 25X25X2.6    | 3.38          | 25X25X2.6    | 3.38          | 25X25X2.6    | 3.38          | 25X25X2.6    | 3.38          | KG        |
| 5        | 25X25X2.6    | 2.16          | 25X25X2.6    | 2.16          | 25X25X2.6    | 2.16          | 25X25X2.6    | 2.16          | 25X25X2.6    | 2.16          | 25X25X2.6    | 2.16          | KG        |
| 6        | 25X25X2.6    | 6.37          | 25X25X2.6    | 6.37          | 25X25X2.6    | 6.37          | 25X25X2.6    | 6.37          | 25X25X2.6    | 6.37          | 25X25X2.6    | 6.37          | KG        |
| 7        | 25X25X2.6    | 3.84          | 25X25X2.6    | 3.84          | 25X25X2.6    | 3.84          | 25X25X2.6    | 3.84          | 25X25X2.6    | 3.84          | 25X25X2.6    | 3.84          | KG        |
| 8        | 25X25X2.6    | 6.35          | 25X25X2.6    | 6.35          | 32X32X2.6    | 8.50          | 32X32X2.6    | 8.50          | 32X32X2.6    | 8.50          | 32X32X2.6    | 8.50          | KG        |
| 9        | 25X25X2.6    | 5.54          | 25X25X2.6    | 5.54          | 25X25X2.6    | 5.54          | 25X25X2.6    | 5.54          | 25X25X2.6    | 5.54          | 32X32X2.6    | 7.41          | KG        |
| 10       | 25X25X2.6    | 5.78          | 25X25X2.6    | 5.78          | 25X25X2.6    | 5.78          | 25X25X2.6    | 5.78          | 25X25X2.6    | 5.78          | 32X32X2.6    | 7.73          | KG        |
| 11       | 25X25X2.6    | 2.77          | 25X25X2.6    | 2.77          | 25X25X2.6    | 2.77          | 25X25X2.6    | 2.77          | 25X25X2.6    | 2.77          | 25X25X2.6    | 2.77          | KG        |
| 12       | 50X25X2.6    | 18.54         | 66X33X2.6    | 25.24         | 66X33X2.6    | 25.24         | 66X33X2.6    | 25.24         | 66X33X2.9    | 27.84         | 66X33X3.6    | 33.72         | KG        |
| 13       | 25X25X2.6    | 4.23          | 25X25X2.6    | 4.23          | 25X25X2.6    | 4.23          | 25X25X2.6    | 4.23          | 25X25X2.6    | 4.23          | 25X25X2.6    | 4.23          | KG        |
|          | <b>TOTAL</b> | <b>200.43</b> | <b>TOTAL</b> | <b>215.68</b> | <b>TOTAL</b> | <b>235.97</b> | <b>TOTAL</b> | <b>235.97</b> | <b>TOTAL</b> | <b>266.76</b> | <b>TOTAL</b> | <b>313.24</b> | <b>KG</b> |
| REACTION | FX           | FY            | FX           | FY            | FX           | FY            | FX           | FY            | FX           | FY            | FX           | FY            |           |
| DL       |              | 6093          |              | 6171          |              | 6275          |              | 6275          |              | 6434          |              | 6673          | N         |
| LL       |              | 14222         |              | 14222         |              | 14222         |              | 14222         |              | 14222         |              | 14222         | N         |
| WL0+PRE  | 1840         | -19848        | -2571        | -27728        | 3272         | -35290        | 3732         | -40252        | 4225         | -45571        | 5111         | -55138        | N         |
|          |              | -17403        |              | -24311        |              | -30942        |              | -35292        |              | -39956        |              | -48344        | N         |
| WL90+PRE |              | -22040        |              | -30789        |              | -39186        |              | -44695        |              | -50602        |              | -61225        | N         |

Span : 15m  
Roof Slope : 1 in 3  
Bay : 6

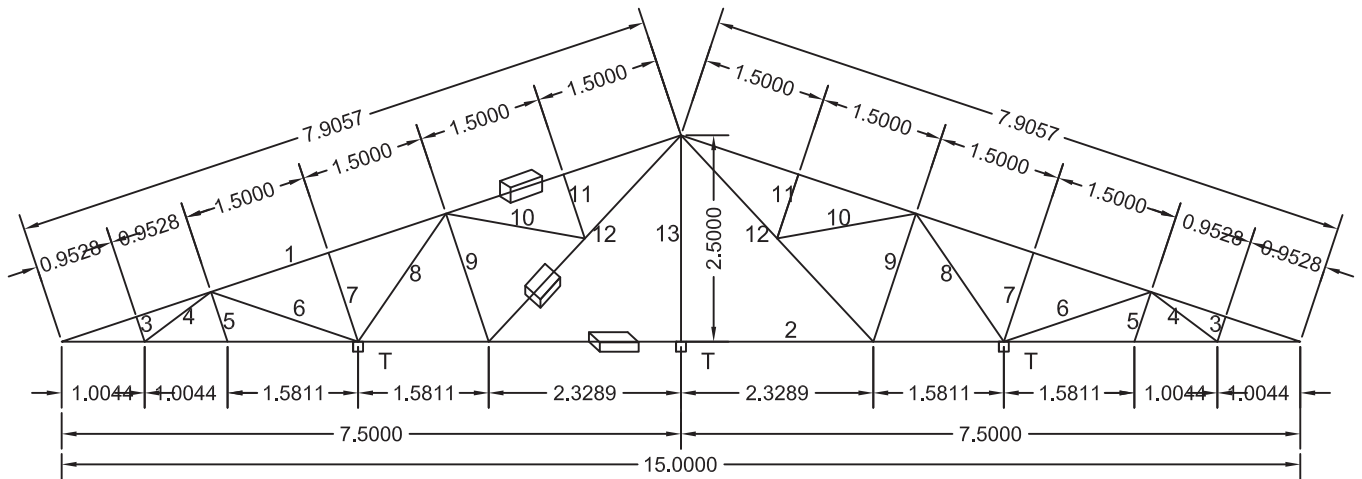

SUPPORT CONDITION : ONE PINNED OTHER ROLLER  
T : TIE RUNNER

|          | SPEED 33     |               | SPEED 39     |               | SPEED 44     |               | SPEED 47     |               | SPEED 50     |               | SPEED 55     |               |           |
|----------|--------------|---------------|--------------|---------------|--------------|---------------|--------------|---------------|--------------|---------------|--------------|---------------|-----------|
| MEM NO   | SECTION      | TOTAL         | SECTION      | TOTAL         | SECTION      | TOTAL         | SECTION      | TOTAL         | SECTION      | TOTAL         | SECTION      | TOTAL         | UNIT      |
| 1        | 60X60X2.6    | 71.98         | 60X60X2.6    | 71.98         | 60X60X2.6    | 71.98         | 60X60X3.2    | 87.01         | 60X60X4      | 106.15        | 60X60X4.8    | 124.19        | KG        |
| 2        | 80X40X3.2    | 82.50         | 96X48X3.2    | 100.65        | 96X48X4      | 123.30        | 96X48X4.8    | 144.90        | 122X61X3.6   | 145.05        | 122X61X3.6   | 145.05        | KG        |
| 3        | 25X25X2.6    | 1.07          | 25X25X2.6    | 1.07          | 25X25X2.6    | 1.07          | 25X25X2.6    | 1.07          | 25X25X2.6    | 1.07          | 25X25X2.6    | 1.07          | KG        |
| 4        | 25X25X2.6    | 3.38          | 25X25X2.6    | 3.38          | 25X25X2.6    | 3.38          | 25X25X2.6    | 3.38          | 25X25X2.6    | 3.38          | 25X25X2.6    | 3.38          | KG        |
| 5        | 25X25X2.6    | 2.16          | 25X25X2.6    | 2.16          | 25X25X2.6    | 2.16          | 25X25X2.6    | 2.16          | 25X25X2.6    | 2.16          | 25X25X2.6    | 2.16          | KG        |
| 6        | 32X32X2.6    | 8.52          | 32X32X2.6    | 8.52          | 32X32X2.6    | 8.52          | 32X32X2.6    | 8.52          | 32X32X2.6    | 8.52          | 32X32X2.6    | 8.52          | KG        |
| 7        | 25X25X2.6    | 3.84          | 25X25X2.6    | 3.84          | 25X25X2.6    | 3.84          | 25X25X2.6    | 5.13          | 25X25X2.6    | 3.84          | 25X25X2.6    | 3.84          | KG        |
| 8        | 25X25X2.6    | 6.35          | 32X32X2.6    | 8.50          | 32X32X2.6    | 8.50          | 32X32X2.6    | 8.50          | 32X32X3.2    | 10.11         | 38X38X2.6    | 10.34         | KG        |
| 9        | 32X32X2.6    | 7.41          | 32X32X2.6    | 7.41          | 32X32X2.6    | 7.41          | 32X32X2.6    | 7.41          | 32X32X2.6    | 7.41          | 32X32X2.6    | 7.41          | KG        |
| 10       | 25X25X2.6    | 5.78          | 25X25X2.6    | 5.78          | 25X25X2.6    | 5.78          | 25X25X2.6    | 5.78          | 32X32X2.6    | 7.73          | 32X32X2.6    | 7.73          | KG        |
| 11       | 25X25X2.6    | 2.77          | 25X25X2.6    | 2.77          | 25X25X2.6    | 2.77          | 25X25X2.6    | 2.77          | 25X25X2.6    | 2.77          | 25X25X2.6    | 2.77          | KG        |
| 12       | 50X25X3.2    | 22.16         | 66X33X2.6    | 25.24         | 66X33X2.9    | 27.84         | 66X33X3.6    | 33.72         | 80X40X3.2    | 37.62         | 80X40X3.2    | 37.62         | KG        |
| 13       | 25X25X2.6    | 4.23          | 25X25X2.6    | 4.23          | 25X25X2.6    | 4.23          | 25X25X2.6    | 4.23          | 25X25X2.6    | 4.23          | 25X25X2.6    | 4.23          | KG        |
|          | <b>TOTAL</b> | <b>222.16</b> | <b>TOTAL</b> | <b>245.53</b> | <b>TOTAL</b> | <b>270.78</b> | <b>TOTAL</b> | <b>314.58</b> | <b>TOTAL</b> | <b>340.05</b> | <b>TOTAL</b> | <b>358.31</b> | <b>KG</b> |
| REACTION | FX           | FY            | FX           | FY            | FX           | FY            | FX           | FY            | FX           | FY            | FX           | FY            |           |
| DL       |              | 8271          |              | 8430          |              | 8604          |              | 8896          |              | 9079          |              | 9205          | N         |
| LL       |              | 18958         |              | 18958         |              | 18958         |              | 18958         |              | 18958         |              | 18958         | N         |
| WL0+PRE  | 2453         | -26458        | 3427         | -36957        | 4361         | -47040        | 4976         | -53669        | 5631         | -60735        | 6814         | -73497        | N         |
|          |              | -23198        |              | -32403        |              | -41244        |              | -47056        |              | -53251        |              | -64441        | N         |
| WL90+PRE |              | -29379        |              | -41037        |              | -52233        |              | -59594        |              | -67440        |              | -81611        | N         |

Span : 15m  
 Roof Slope : 1 in 4  
 Bay : 4.5

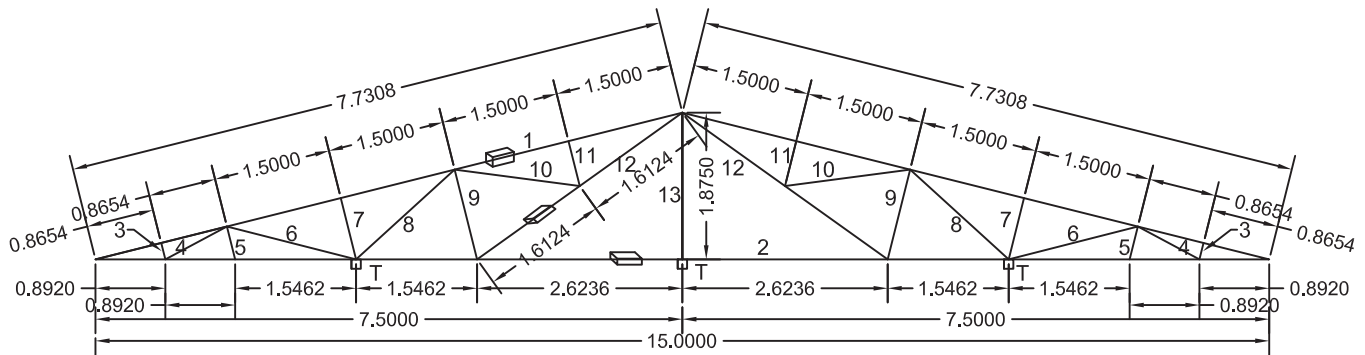

SUPPORT CONDITION : ONE PINNED OTHER ROLLER  
 T : TIE RUNNER

|          | SPEED 33     |               | SPEED 39     |               | SPEED 44     |               | SPEED 47     |               | SPEED 50     |               | SPEED 55     |               |           |
|----------|--------------|---------------|--------------|---------------|--------------|---------------|--------------|---------------|--------------|---------------|--------------|---------------|-----------|
| MEM NO   | SECTION      | TOTAL         | SECTION      | TOTAL         | SECTION      | TOTAL         | SECTION      | TOTAL         | SECTION      | TOTAL         | SECTION      | TOTAL         | UNIT      |
| 1        | 50X50X3.6    | 77.00         | 50X50X3.6    | 77.00         | 50X50X3.6    | 77.00         | 50X50X3.6    | 77.00         | 60X60X4      | 103.75        | 72X72X4      | 127.10        | KG        |
| 2        | 80X40X3.2    | 82.50         | 80X40X4.8    | 117.75        | 96X48X4      | 123.30        | 96X48X4.8    | 144.90        | 122X61X3.6   | 145.05        | 122X61X3.6   | 145.05        | KG        |
| 3        | 25X25X2.6    | 0.73          | 25X25X2.6    | 0.73          | 25X25X2.6    | 0.73          | 25X25X2.6    | 0.73          | 25X25X2.6    | 0.73          | 25X25X2.6    | 0.73          | KG        |
| 4        | 25X25X2.6    | 3.01          | 25X25X2.6    | 3.01          | 25X25X2.6    | 3.01          | 25X25X2.6    | 3.01          | 25X25X2.6    | 3.01          | 25X25X2.6    | 3.01          | KG        |
| 5        | 25X25X2.6    | 1.46          | 25X25X2.6    | 1.46          | 25X25X2.6    | 1.46          | 25X25X2.6    | 1.46          | 25X25X2.6    | 1.46          | 25X25X2.6    | 1.46          | KG        |
| 6        | 32X32X2.6    | 7.70          | 32X32X2.6    | 7.70          | 32X32X2.6    | 7.70          | 32X32X2.6    | 7.70          | 32X32X2.6    | 7.70          | 32X32X2.6    | 7.70          | KG        |
| 7        | 25X25X2.6    | 2.73          | 25X25X2.6    | 2.73          | 25X25X2.6    | 2.73          | 25X25X2.6    | 2.73          | 25X25X2.6    | 2.73          | 25X25X2.6    | 2.73          | KG        |
| 8        | 25X25X2.6    | 5.76          | 32X32X2.6    | 7.70          | 32X32X2.6    | 7.70          | 32X32X2.6    | 7.70          | 32X32X2.6    | 7.70          | 38X38X3.2    | 11.21         | KG        |
| 9        | 25X25X2.6    | 4.00          | 25X25X2.6    | 4.00          | 25X25X2.6    | 4.00          | 25X25X2.6    | 4.00          | 25X25X2.6    | 4.00          | 25X25X2.6    | 4.00          | KG        |
| 10       | 25X25X2.6    | 5.45          | 25X25X2.6    | 5.45          | 25X25X2.6    | 5.45          | 25X25X2.6    | 5.45          | 32X32X2.6    | 7.29          | 32X32X2.6    | 7.29          | KG        |
| 11       | 25X25X2.6    | 0.73          | 25X25X2.6    | 0.73          | 25X25X2.6    | 0.73          | 25X25X2.6    | 0.73          | 25X25X2.6    | 0.73          | 25X25X2.6    | 0.73          | KG        |
| 12       | 66X33X2.6    | 23.80         | 66X33X2.6    | 23.80         | 66X33X2.9    | 26.25         | 66X33X3.6    | 31.80         | 80X40X2.6    | 29.34         | 80X40X3.2    | 35.47         | KG        |
| 13       | 25X25X2.6    | 3.17          | 25X25X2.6    | 3.17          | 25X25X2.6    | 3.17          | 25X25X2.6    | 3.17          | 25X25X2.6    | 3.17          | 25X25X2.6    | 3.17          | KG        |
|          | <b>TOTAL</b> | <b>218.05</b> | <b>TOTAL</b> | <b>255.24</b> | <b>TOTAL</b> | <b>263.24</b> | <b>TOTAL</b> | <b>290.39</b> | <b>TOTAL</b> | <b>316.67</b> | <b>TOTAL</b> | <b>349.66</b> | <b>KG</b> |
| REACTION | FX           | FY            | FX           | FY            | FX           | FY            | FX           | FY            | FX           | FY            | FX           | FY            |           |
| DL       |              | 6147          |              | 6338          |              | 6379          |              | 6519          |              | 6654          |              | 6824          | N         |
| LL       |              | 15543         |              | 15543         |              | 15543         |              | 15543         |              | 15543         |              | 15543         | N         |
| WL0+PRE  | 2087         | -22916        | 2915         | -32013        | -3709        | -40745        | 4231         | -46474        | 4790         | -52615        | 5795         | -63660        | N         |
|          |              | -18998        |              | -26539        |              | -33778        |              | -38527        |              | -43618        |              | -52775        | N         |
| WL90+PRE |              | -22079        |              | -30845        |              | -39257        |              | -44777        |              | -50694        |              | -61336        | N         |

Span : 15m  
Roof Slope : 1 in 4  
Bay : 6

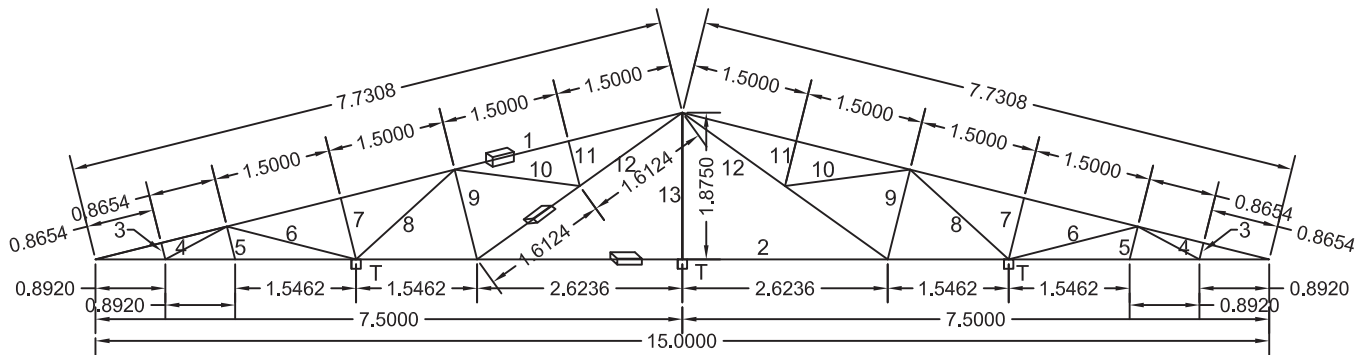

SUPPORT CONDITION : ONE PINNED OTHER ROLLER  
T : TIE RUNNER

|          | SPEED 33     |               | SPEED 39     |               | SPEED 44     |               | SPEED 47     |               | SPEED 50     |               | SPEED 55     |               |           |
|----------|--------------|---------------|--------------|---------------|--------------|---------------|--------------|---------------|--------------|---------------|--------------|---------------|-----------|
| MEM NO   | SECTION      | TOTAL         | SECTION      | TOTAL         | SECTION      | TOTAL         | SECTION      | TOTAL         | SECTION      | TOTAL         | SECTION      | TOTAL         | UNIT      |
| 1        | 60X60X3.2    | 85.04         | 60X60X3.2    | 85.04         | 60X60X4      | 103.75        | 60X60X4      | 103.75        | 72X72X4      | 127.10        | 72X72X4.8    | 149.36        | KG        |
| 2        | 80X40X4      | 100.65        | 96X48X4      | 123.30        | 122X61X3.6   | 145.05        | 122X61X3.6   | 145.05        | 122X61X4.5   | 178.20        | 122X61X4.5   | 178.20        | KG        |
| 3        | 25X25X2.6    | 0.73          | 25X25X2.6    | 0.73          | 25X25X2.6    | 0.73          | 25X25X2.6    | 0.73          | 25X25X2.6    | 0.73          | 25X25X2.6    | 0.73          | KG        |
| 4        | 25X25X2.6    | 3.01          | 25X25X2.6    | 3.01          | 25X25X2.6    | 3.01          | 25X25X2.6    | 3.01          | 25X25X2.6    | 3.01          | 25X25X2.6    | 3.01          | KG        |
| 5        | 25X25X2.6    | 1.46          | 25X25X2.6    | 1.46          | 25X25X2.6    | 1.46          | 25X25X2.6    | 1.46          | 25X25X2.6    | 1.46          | 25X25X2.6    | 1.46          | KG        |
| 6        | 32X32X2.6    | 7.70          | 32X32X2.6    | 7.70          | 32X32X2.6    | 7.70          | 32X32X2.6    | 7.70          | 32X32X2.6    | 7.70          | 32X32X2.6    | 7.70          | KG        |
| 7        | 25X25X2.6    | 2.73          | 25X25X2.6    | 2.73          | 25X25X2.6    | 2.73          | 25X25X2.6    | 2.73          | 25X25X2.6    | 2.73          | 25X25X2.6    | 2.73          | KG        |
| 8        | 25X25X2.6    | 5.76          | 32X32X2.6    | 7.70          | 32X32X2.6    | 7.70          | 38X38X2.6    | 9.37          | 38X38X2.6    | 9.37          | 38X38X2.6    | 9.37          | KG        |
| 9        | 25X25X2.6    | 4.00          | 25X25X2.6    | 4.00          | 25X25X2.6    | 4.00          | 25X25X2.6    | 4.00          | 25X25X2.6    | 4.00          | 25X25X2.6    | 4.00          | KG        |
| 10       | 25X25X2.6    | 5.45          | 25X25X2.6    | 5.45          | 32X32X2.6    | 7.29          | 32X32X2.6    | 7.29          | 32X32X2.6    | 7.29          | 32X32X2.6    | 7.29          | KG        |
| 11       | 25X25X2.6    | 0.73          | 25X25X2.6    | 0.73          | 25X25X2.6    | 0.73          | 25X25X2.6    | 0.73          | 25X25X2.6    | 0.73          | 25X25X2.6    | 0.73          | KG        |
| 12       | 66X33X2.6    | 23.80         | 66X33X2.9    | 26.25         | 80X40X3.2    | 35.47         | 80X40X3.2    | 35.47         | 80X40X3.2    | 35.47         | 80X40X4      | 43.28         | KG        |
| 13       | 25X25X2.6    | 3.17          | 25X25X2.6    | 3.17          | 25X25X2.6    | 3.17          | 25X25X2.6    | 3.17          | 25X25X2.6    | 3.17          | 25X25X2.6    | 3.17          | KG        |
|          | <b>TOTAL</b> | <b>244.24</b> | <b>TOTAL</b> | <b>271.28</b> | <b>TOTAL</b> | <b>322.80</b> | <b>TOTAL</b> | <b>324.47</b> | <b>TOTAL</b> | <b>380.97</b> | <b>TOTAL</b> | <b>411.04</b> | <b>KG</b> |
| REACTION | FX           | FY            | FX           | FY            | FX           | FY            | FX           | FY            | FX           | FY            | FX           | FY            |           |
| DL       |              | 8373          |              | 8558          |              | 8912          |              | 8923          |              | 9311          |              | 9518          | N         |
| LL       |              | 20718         |              | 20718         |              | 20718         |              | 20718         |              | 20718         |              | 20718         | N         |
| WL0+PRE  | 2781         | -30547        | 3885         | -42670        | 4944         | -54311        | 5610         | -61964        | 6384         | -70123        | 7725         | -84857        | N         |
|          |              | -25324        |              | -35373        |              | -45024        |              | -51369        |              | -58131        |              | -70348        | N         |
| WL90+PRE |              | -29432        |              | -41112        |              | -52328        |              | -59702        |              | -67562        |              | -81758        | N         |



Span : 18m  
Roof Slope : 1 in 3  
Bay : 4.5

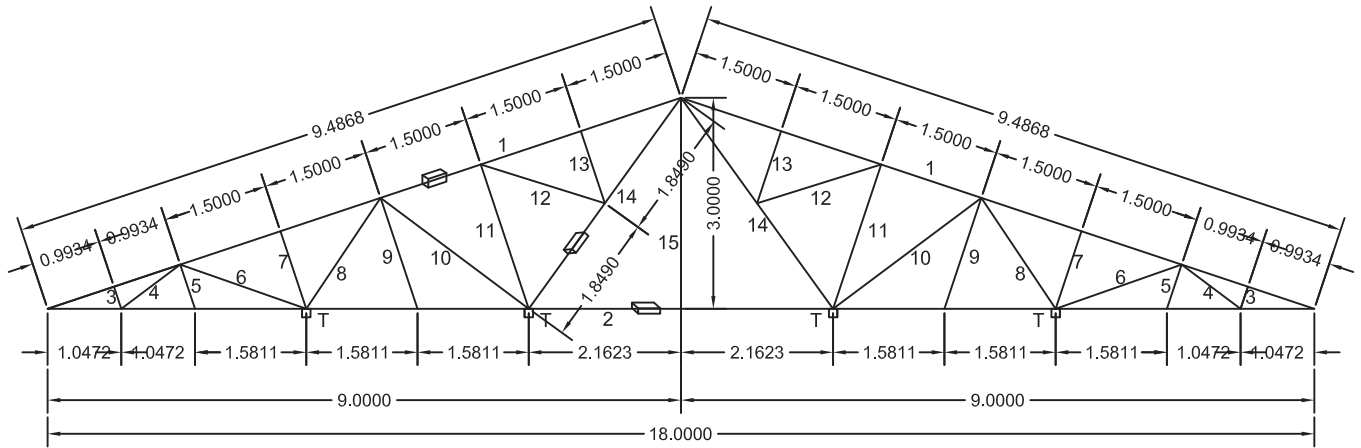

SUPPORT CONDITION : ONE PINNED OTHER ROLLER  
T : TIE RUNNER

| MEM NO   | SPEED 33     |               | SPEED 39     |               | SPEED 44     |               | SPEED 47     |               | SPEED 50     |               | SPEED 55     |               | UNIT      |
|----------|--------------|---------------|--------------|---------------|--------------|---------------|--------------|---------------|--------------|---------------|--------------|---------------|-----------|
|          | SECTION      | TOTAL         | SECTION      | TOTAL         | SECTION      | TOTAL         | SECTION      | TOTAL         | SECTION      | TOTAL         | SECTION      | TOTAL         |           |
| 1        | 50X50X2.9    | 78.20         | 50X50X2.9    | 78.20         | 50X50X2.9    | 78.20         | 60x60x2.6    | 86.36         | 60x60x3.2    | 104.39        | 72X72X3.2    | 127.36        | KG        |
| 2        | 80X40X3.2    | 99.00         | 80X40X4.8    | 141.30        | 96X48X4      | 147.96        | 96X48X4      | 147.96        | 96X48X4.8    | 173.88        | 122X61X3.6   | 174.06        | KG        |
| 3        | 25X25X2.6    | 1.12          | 25X25X2.6    | 1.12          | 25X25X2.6    | 1.12          | 25X25X2.6    | 1.12          | 25X25X2.6    | 1.12          | 25X25X2.6    | 1.12          | KG        |
| 4        | 25X25X2.6    | 3.54          | 25X25X2.6    | 3.54          | 25X25X2.6    | 3.54          | 25X25X2.6    | 3.54          | 25X25X2.6    | 3.54          | 25X25X2.6    | 3.54          | KG        |
| 5        | 25X25X2.6    | 2.25          | 25X25X2.6    | 2.25          | 25X25X2.6    | 2.25          | 25X25X2.6    | 2.25          | 25X25X2.6    | 2.25          | 25X25X2.6    | 2.25          | KG        |
| 6        | 32X32X2.6    | 8.59          | 32X32X2.6    | 8.59          | 32X32X2.6    | 8.59          | 32X32X2.6    | 8.59          | 32x32x2.6    | 8.59          | 32X32X2.6    | 8.59          | KG        |
| 7        | 25X25X2.6    | 3.94          | 25X25X2.6    | 3.94          | 25X25X2.6    | 3.94          | 25X25X2.6    | 3.94          | 25X25X2.6    | 3.94          | 25X25X2.6    | 3.94          | KG        |
| 8        | 32X32X2.6    | 8.59          | 32X32X2.6    | 8.59          | 32X32X2.6    | 8.59          | 32X32X2.6    | 8.59          | 32X32X2.6    | 8.59          | 32X32X2.6    | 8.59          | KG        |
| 9        | 25X25X2.6    | 5.63          | 25X25X2.6    | 5.63          | 25X25X2.6    | 5.63          | 25X25X2.6    | 5.63          | 25X25X2.6    | 5.63          | 25X25X2.6    | 5.63          | KG        |
| 10       | 38X38X2.6    | 14.49         | 38X38X2.6    | 14.49         | 38x38x2.6    | 14.49         | 38x38x2.6    | 14.49         | 38x38x2.6    | 14.49         | 38x38x2.6    | 14.49         | KG        |
| 11       | 32X32X2.6    | 9.79          | 32X32X2.6    | 9.79          | 32X32X2.6    | 9.79          | 32X32X2.6    | 9.79          | 32X32X2.6    | 9.79          | 32X32X2.6    | 9.79          | KG        |
| 12       | 25X25X2.6    | 6.25          | 25X25X2.6    | 6.25          | 25X25X2.6    | 6.25          | 25X25X2.6    | 6.25          | 25X25X2.6    | 6.25          | 25X25X2.6    | 6.25          | KG        |
| 13       | 25X25X2.6    | 3.67          | 25X25X2.6    | 3.67          | 25X25X2.6    | 3.67          | 25X25X2.6    | 3.67          | 25X25X2.6    | 3.67          | 25X25X2.6    | 3.67          | KG        |
| 14       | 66X33X2.6    | 27.29         | 66X33X2.6    | 27.29         | 66X33X2.6    | 27.29         | 66X33X2.9    | 30.10         | 66X33X3.6    | 36.46         | 80x40x3.2    | 40.68         | KG        |
| 15       | 25X25X2.6    | 5.07          | 25X25X2.6    | 5.07          | 25X25X2.6    | 5.07          | 25X25X2.6    | 5.07          | 25X25X2.6    | 5.07          | 25X25X2.6    | 5.07          | KG        |
|          | <b>TOTAL</b> | <b>277.40</b> | <b>TOTAL</b> | <b>319.70</b> | <b>TOTAL</b> | <b>326.36</b> | <b>TOTAL</b> | <b>337.34</b> | <b>TOTAL</b> | <b>387.65</b> | <b>TOTAL</b> | <b>415.01</b> | <b>KG</b> |
| REACTION | FX           | FY            | FX           | FY            | FX           | FY            | FX           | FY            | FX           | FY            | FX           | FY            |           |
| DL       |              | 7370          |              | 7588          |              | 7622          |              | 7679          |              | 7938          |              | 8078          | N         |
| LL       |              | 17100         |              | 17100         |              | 17100         |              | 17100         |              | 17100         |              | 17100         | N         |
| WL0+PRE  | 2212         | -23872        | 3089         | -33349        | 3932         | -42443        | 4484         | -48411        | 5077         | -54809        | 6124         | -66315        | N         |
|          |              | -20924        |              | -29231        |              | -37203        |              | -42434        |              | -48042        |              | -58127        | N         |
| WL90+PRE |              | -26503        |              | -37024        |              | -47121        |              | -53747        |              | -60849        |              | -73623        | N         |

Span : 18m  
Roof Slope : 1 in 3  
Bay : 6

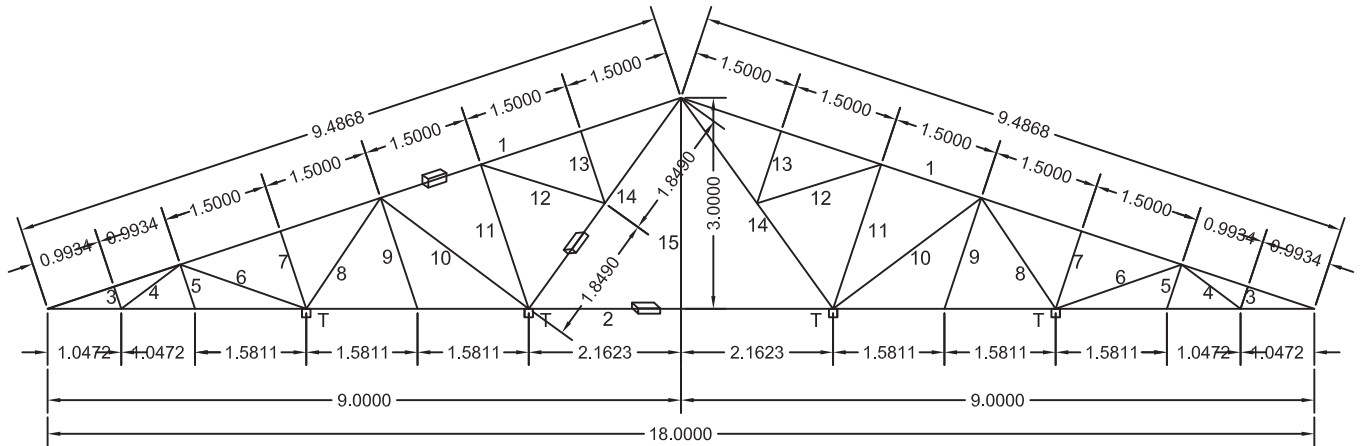

SUPPORT CONDITION : ONE PINNED OTHER ROLLER  
T : TIE RUNNER

| MEM NO   | SPEED 33     |               | SPEED 39     |               | SPEED 44     |               | SPEED 47     |               | SPEED 50     |               | SPEED 55     |               | UNIT      |
|----------|--------------|---------------|--------------|---------------|--------------|---------------|--------------|---------------|--------------|---------------|--------------|---------------|-----------|
|          | SECTION      | TOTAL         | SECTION      | TOTAL         | SECTION      | TOTAL         | SECTION      | TOTAL         | SECTION      | TOTAL         | SECTION      | TOTAL         |           |
| 1        | 60X60X2.6    | 86.36         | 60X60X2.6    | 86.36         | 60X60X3.2    | 104.39        | 72X72X3.2    | 127.36        | 60X60X4.8    | 148.99        | 80X80X4      | 175.00        | KG        |
| 2        | 80X40X4      | 120.78        | 122X61X3.6   | 174.06        | 122X61X3.6   | 174.06        | 122X61X3.6   | 174.06        | 122X61X3.6   | 174.06        | 122X61X4.5   | 213.84        | KG        |
| 3        | 25X25X2.6    | 1.12          | 25X25X2.6    | 1.12          | 25X25X2.6    | 1.12          | 25X25X2.6    | 1.12          | 25X25X2.6    | 1.12          | 25X25X2.6    | 1.12          | KG        |
| 4        | 25X25X2.6    | 3.54          | 25X25X2.6    | 3.54          | 25X25X2.6    | 3.54          | 25X25X2.6    | 3.54          | 25X25X2.6    | 3.54          | 25X25X2.6    | 3.54          | KG        |
| 5        | 25X25X2.6    | 2.25          | 25X25X2.6    | 2.25          | 25X25X2.6    | 2.25          | 25X25X2.6    | 2.25          | 25X25X2.6    | 2.25          | 25X25X2.6    | 2.25          | KG        |
| 6        | 32X32X2.6    | 8.59          | 32X32X2.6    | 8.59          | 32X32X2.6    | 8.59          | 32X32X2.6    | 8.59          | 32X32X2.6    | 8.59          | 32X32X2.6    | 8.59          | KG        |
| 7        | 25X25X2.6    | 3.94          | 25X25X2.6    | 3.94          | 25X25X2.6    | 3.94          | 25X25X2.6    | 3.94          | 25X25X2.6    | 3.94          | 25X25X2.6    | 3.94          | KG        |
| 8        | 32X32X2.6    | 8.59          | 32X32X2.6    | 8.59          | 32X32X2.6    | 8.59          | 32X32X2.6    | 8.59          | 38X38X2.6    | 10.45         | 38X38X2.6    | 10.45         | KG        |
| 9        | 25X25X2.6    | 5.63          | 25X25X2.6    | 5.63          | 25X25X2.6    | 5.63          | 25X25X2.6    | 5.63          | 25X25X2.6    | 5.63          | 25X25X2.6    | 5.63          | KG        |
| 10       | 38X38X2.6    | 14.49         | 38X38X2.6    | 14.49         | 38X38X2.6    | 14.49         | 38X38X2.6    | 14.49         | 38X38X2.6    | 14.49         | 38X38X2.6    | 14.49         | KG        |
| 11       | 32X32X2.6    | 9.79          | 32X32X2.6    | 9.79          | 32X32X2.6    | 9.79          | 32X32X2.6    | 9.79          | 32X32X2.6    | 9.79          | 32X32X2.6    | 9.79          | KG        |
| 12       | 25X25X2.6    | 6.25          | 25X25X2.6    | 6.25          | 25X25X2.6    | 6.25          | 25X25X2.6    | 6.25          | 38X38X2.6    | 10.18         | 38X38X2.6    | 10.18         | KG        |
| 13       | 25X25X2.6    | 3.67          | 25X25X2.6    | 3.67          | 25X25X2.6    | 3.67          | 25X25X2.6    | 3.67          | 25X25X2.6    | 3.67          | 25X25X2.6    | 3.67          | KG        |
| 14       | 66X33X2.6    | 27.29         | 66X33X2.6    | 27.29         | 66X33X3.6    | 36.46         | 80X40X3.2    | 40.68         | 80X40X3.2    | 40.68         | 80X40X3.2    | 40.68         | KG        |
| 15       | 25X25X2.6    | 5.07          | 25X25X2.6    | 5.07          | 25X25X2.6    | 5.07          | 25X25X2.6    | 5.07          | 25X25X2.6    | 5.07          | 25X25X2.6    | 5.07          | KG        |
|          | <b>TOTAL</b> | <b>307.35</b> | <b>TOTAL</b> | <b>360.63</b> | <b>TOTAL</b> | <b>387.83</b> | <b>TOTAL</b> | <b>415.01</b> | <b>TOTAL</b> | <b>442.43</b> | <b>TOTAL</b> | <b>508.21</b> | <b>KG</b> |
| REACTION | FX           | FY            | FX           | FY            | FX           | FY            | FX           | FY            | FX           | FY            | FX           | FY            |           |
| DL       |              | 10030         |              | 10396         |              | 10582         |              | 10768         |              | 10958         |              | 11409         | N         |
| LL       |              | 22795         |              | 22795         |              | 22795         |              | 22795         |              | 22795         |              | 22795         | N         |
| WL0+PRE  | 2948         | -31821        | 4117         | -44449        | 5241         | -56575        | 5977         | -64524        | 6768         | -73070        | 8188         | -88395        | N         |
|          |              | -27892        |              | -38961        |              | -49590        |              | -56558        |              | -64048        |              | -77481        | N         |
| WL90+PRE |              | -35328        |              | -49347        |              | -62810        |              | -71635        |              | -81123        |              | -98137        | N         |

Span : 18m  
 Roof Slope : 1 in 4  
 Bay : 4.5

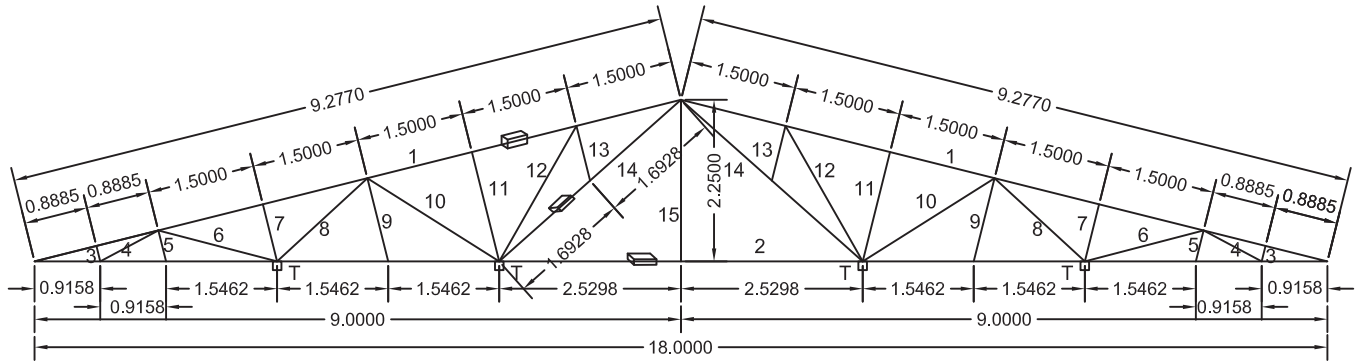

SUPPORT CONDITION : ONE PINNED OTHER ROLLER  
 T : TIE RUNNER

| MEM NO   | SPEED 33     |               | SPEED 39     |               | SPEED 44     |               | SPEED 47     |               | SPEED 50     |               | SPEED 55     |               | UNIT      |
|----------|--------------|---------------|--------------|---------------|--------------|---------------|--------------|---------------|--------------|---------------|--------------|---------------|-----------|
|          | SECTION      | TOTAL         | SECTION      | TOTAL         | SECTION      | TOTAL         | SECTION      | TOTAL         | SECTION      | TOTAL         | SECTION      | TOTAL         |           |
| 1        | 60X60X3.2    | 102.05        | 60X60X3.2    | 102.05        | 60X60X3.2    | 102.05        | 72x72x3.2    | 124.50        | 60X60X4.8    | 145.65        | 80x80x4      | 171.07        | KG        |
| 2        | 80X40X4      | 120.78        | 122X61X3.6   | 174.06        | 122X61X3.6   | 174.06        | 122X61X3.6   | 174.06        | 122X61X3.6   | 174.06        | 122X61X4.5   | 213.84        | KG        |
| 3        | 25X25X2.6    | 0.75          | 25x25x2.6    | 0.75          | 25x25x2.6    | 0.75          | 25x25x2.6    | 0.75          | 25x25x2.6    | 0.75          | 25x25x2.6    | 0.75          | KG        |
| 4        | 25X25X2.6    | 3.10          | 25x25x2.6    | 3.10          | 25x25x2.6    | 3.10          | 25x25x2.6    | 3.10          | 25x25x2.6    | 3.10          | 25x25x2.6    | 3.10          | KG        |
| 5        | 25X25X2.6    | 1.50          | 25x25x2.6    | 1.50          | 25x25x2.6    | 1.50          | 25x25x2.6    | 1.50          | 25x25x2.6    | 1.50          | 25x25x2.6    | 1.50          | KG        |
| 6        | 32X32X2.6    | 7.73          | 32x32x2.6    | 7.73          | 32x32x2.6    | 7.73          | 32x32x2.6    | 7.73          | 32x32x2.6    | 7.73          | 32x32x2.6    | 7.73          | KG        |
| 7        | 25X25X2.6    | 2.77          | 25x25x2.6    | 2.77          | 25x25x2.6    | 2.77          | 25x25x2.6    | 2.77          | 25x25x2.6    | 2.77          | 25x25x2.6    | 2.77          | KG        |
| 8        | 25X25X2.6    | 5.78          | 32x32x2.6    | 7.73          | 32x32x2.6    | 7.73          | 32x32x2.6    | 7.73          | 32x32x2.6    | 7.73          | 38x38x2.6    | 9.40          | KG        |
| 9        | 25X25X2.6    | 4.04          | 25x25x2.6    | 4.04          | 25x25x2.6    | 4.04          | 25x25x2.6    | 4.04          | 25x25x2.6    | 4.04          | 25x25x2.6    | 4.04          | KG        |
| 10       | 32X32X2.6    | 9.81          | 32x32x2.6    | 9.81          | 32x32x2.6    | 9.81          | 32x32x2.6    | 9.81          | 32x32x2.6    | 9.81          | 32x32x2.6    | 9.81          | KG        |
| 11       | 25X25X2.6    | 5.30          | 25x25x2.6    | 5.30          | 25x25x2.6    | 5.30          | 25x25x2.6    | 5.30          | 25x25x2.6    | 5.30          | 25x25x2.6    | 5.30          | KG        |
| 12       | 32X32X2.6    | 9.81          | 32x32x2.6    | 9.81          | 32x32x2.6    | 9.81          | 32x32x2.6    | 9.81          | 32x32x2.6    | 9.81          | 32x32x2.6    | 9.81          | KG        |
| 13       | 25X25X2.6    | 0.64          | 25x25x2.6    | 0.64          | 25x25x2.6    | 0.64          | 25x25x2.6    | 0.64          | 25x25x2.6    | 0.64          | 25x25x2.6    | 0.64          | KG        |
| 14       | 66X33X2.6    | 24.99         | 66X33X2.6    | 24.99         | 66X33X3.6    | 33.38         | 66X33X3.6    | 33.38         | 80x40x3.2    | 37.24         | 80x40x3.2    | 37.24         | KG        |
| 15       | 25X25X2.6    | 3.80          | 25x25x2.6    | 3.80          | 25x25x2.6    | 3.80          | 25x25x2.6    | 3.80          | 25x25x2.6    | 3.80          | 25x25x2.6    | 3.80          | KG        |
|          | <b>TOTAL</b> | <b>302.84</b> | <b>TOTAL</b> | <b>358.07</b> | <b>TOTAL</b> | <b>366.47</b> | <b>TOTAL</b> | <b>388.92</b> | <b>TOTAL</b> | <b>413.93</b> | <b>TOTAL</b> | <b>480.80</b> | <b>KG</b> |
| REACTION | FX           | FY            | FX           | FY            | FX           | FY            | FX           | FY            | FX           | FY            | FX           | FY            |           |
| DL       |              | 7454          |              | 7738          |              | 7782          |              | 7896          |              | 8027          |              | 8371          | N         |
| LL       |              | 18636         |              | 18636         |              | 18636         |              | 18636         |              | 18636         |              | 18636         | N         |
| WL0+PRE  | 2501         | -27472        | 3493         | -38378        | 4446         | -48844        | 5071         | -55712        | 5741         | -63074        | 6946         | -76315        | N         |
|          |              | -22778        |              | -31821        |              | -40450        |              | -46194        |              | -52299        |              | -63278        | N         |
| WL90+PRE |              | -26469        |              | -36978        |              | -47062        |              | -53680        |              | -60773        |              | -73531        | N         |

Span : 18m  
Roof Slope : 1 in 4  
Bay : 6

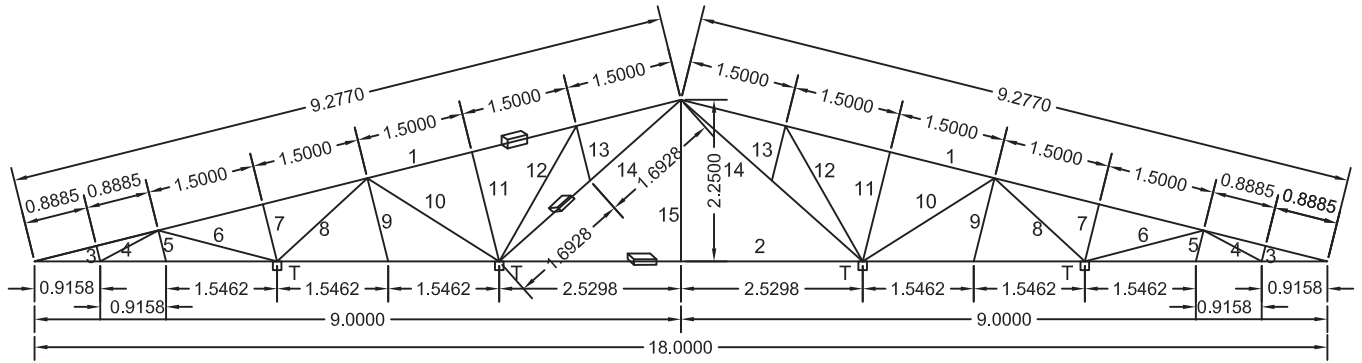

SUPPORT CONDITION : ONE PINNED OTHER ROLLER  
T : TIE RUNNER

| MEM NO   | SPEED 33     |               | SPEED 39     |               | SPEED 44     |               | SPEED 47     |               | SPEED 50     |               | SPEED 55     |               | UNIT      |
|----------|--------------|---------------|--------------|---------------|--------------|---------------|--------------|---------------|--------------|---------------|--------------|---------------|-----------|
|          | SECTION      | TOTAL         | SECTION      | TOTAL         | SECTION      | TOTAL         | SECTION      | TOTAL         | SECTION      | TOTAL         | SECTION      | TOTAL         |           |
| 1        | 60X60X4      | 124.50        | 60X60X4      | 124.50        | 72X72X4      | 152.51        | 72X72X4      | 152.51        | 80X80X4      | 171.07        | 91X91X4.5    | 220.42        | KG        |
| 2        | 122X61X3.6   | 174.06        | 122X61X3.6   | 174.06        | 122X61X3.6   | 174.06        | 122X61X4.5   | 213.84        | 122X61X5.4   | 252.18        | 145X82X4.8   | 286.56        | KG        |
| 3        | 25X25X2.6    | 0.75          | 25X25X2.6    | 0.75          | 25X25X2.6    | 0.75          | 25X25X2.6    | 0.75          | 25X25X2.6    | 0.75          | 25X25X2.6    | 0.75          | KG        |
| 4        | 25X25X2.6    | 3.10          | 25X25X2.6    | 3.10          | 25X25X2.6    | 3.10          | 25X25X2.6    | 3.10          | 25X25X2.6    | 3.10          | 25X25X2.6    | 3.10          | KG        |
| 5        | 25X25X2.6    | 1.50          | 25X25X2.6    | 1.50          | 25X25X2.6    | 1.50          | 25X25X2.6    | 1.50          | 25X25X2.6    | 1.50          | 25X25X2.6    | 1.50          | KG        |
| 6        | 38X38X2.6    | 9.40          | 38X38X2.6    | 9.40          | 38X38X2.6    | 9.40          | 38X38X2.6    | 9.40          | 38X38X2.6    | 9.40          | 38X38X2.6    | 9.40          | KG        |
| 7        | 25X25X2.6    | 2.77          | 25X25X2.6    | 2.77          | 25X25X2.6    | 2.77          | 25X25X2.6    | 2.77          | 25X25X2.6    | 2.77          | 25X25X2.6    | 2.77          | KG        |
| 8        | 25X25X2.6    | 5.78          | 32X32X2.6    | 7.73          | 32X32X2.6    | 7.73          | 32X32X3.2    | 9.19          | 38X38X2.6    | 9.40          | 38X38X2.6    | 9.40          | KG        |
| 9        | 25X25X2.6    | 4.04          | 25X25X2.6    | 4.04          | 25X25X2.6    | 4.04          | 25X25X2.6    | 4.04          | 25X25X2.6    | 4.04          | 25X25X2.6    | 4.04          | KG        |
| 10       | 38X38X2.6    | 11.94         | 38X38X2.6    | 11.94         | 38X38X2.6    | 11.94         | 38X38X2.6    | 11.94         | 38X38X2.6    | 11.94         | 38X38X2.6    | 11.94         | KG        |
| 11       | 25X25X2.6    | 5.30          | 25X25X2.6    | 5.30          | 25X25X2.6    | 5.30          | 25X25X2.6    | 5.30          | 25X25X2.6    | 5.30          | 25X25X2.6    | 5.30          | KG        |
| 12       | 38X38X2.6    | 11.94         | 38X38X2.6    | 11.94         | 38X38X2.6    | 11.94         | 38X38X2.6    | 11.94         | 38X38X2.6    | 11.94         | 38X38X2.6    | 11.94         | KG        |
| 13       | 25X25X2.6    | 0.64          | 25X25X2.6    | 0.64          | 25X25X2.6    | 0.64          | 25X25X2.6    | 0.64          | 25X25X2.6    | 0.64          | 25X25X2.6    | 0.64          | KG        |
| 14       | 66X33X2.6    | 24.99         | 66X33X3.6    | 33.38         | 80X40X3.2    | 37.24         | 80X40X3.2    | 37.24         | 80X40X3.2    | 37.24         | 122X61X3.6   | 65.48         | KG        |
| 15       | 25X25X2.6    | 3.80          | 25X25X2.6    | 3.80          | 25X25X2.6    | 3.80          | 25X25X2.6    | 3.80          | 25X25X2.6    | 3.80          | 25X25X2.6    | 3.80          | KG        |
|          | <b>TOTAL</b> | <b>384.50</b> | <b>TOTAL</b> | <b>394.85</b> | <b>TOTAL</b> | <b>426.72</b> | <b>TOTAL</b> | <b>467.97</b> | <b>TOTAL</b> | <b>525.07</b> | <b>TOTAL</b> | <b>637.04</b> | <b>KG</b> |
| REACTION | FX           | FY            | FX           | FY            | FX           | FY            | FX           | FY            | FX           | FY            | FX           | FY            |           |
| DL       |              | 10497         |              | 10568         |              | 10786         |              | 11070         |              | 11462         |              | 12231         | N         |
| LL       |              | 24841         |              | 24841         |              | 24841         |              | 24841         |              | 24841         |              | 24841         | N         |
| WL0+PRE  | 3333         | -36619        | 4656         | -51152        | 5956         | -65107        | 6758         | -74255        | 7653         | -84089        | 9258         | -101726       | N         |
|          |              | -30364        |              | -42413        |              | -53984        |              | -61569        |              | -69724        |              | -84347        | N         |
| WL90+PRE |              | -35284        |              | -49286        |              | -62732        |              | -71546        |              | -81022        |              | -98015        | N         |

Span : 20m  
 Roof Slope : 1 in 3  
 Bay : 4.5

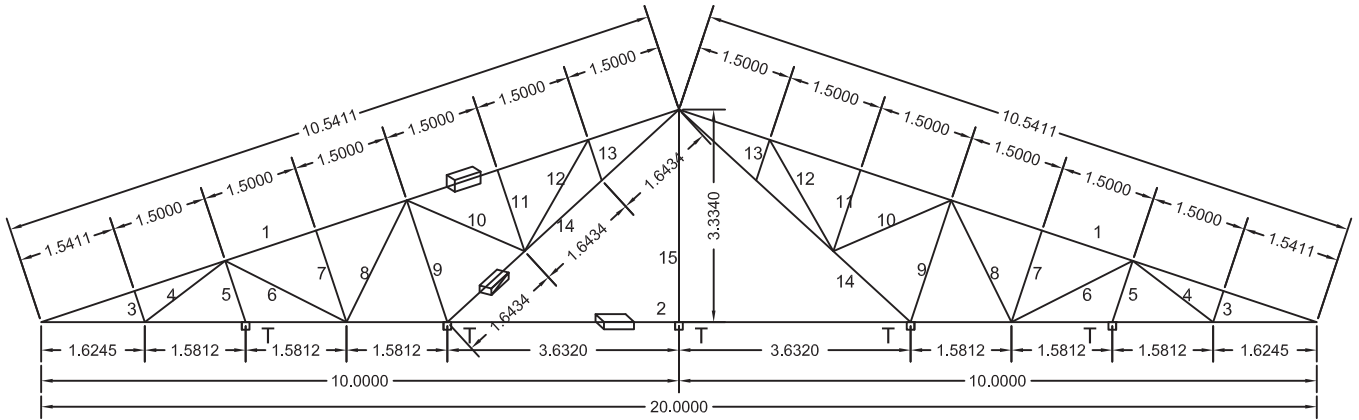

SUPPORT CONDITION : ONE PINNED OTHER ROLLER  
 T : TIE RUNNER

| MEM NO   | SPEED 33     |               | SPEED 39     |               | SPEED 44     |               | SPEED 47     |               | SPEED 50     |               | SPEED 55     |               | UNIT      |
|----------|--------------|---------------|--------------|---------------|--------------|---------------|--------------|---------------|--------------|---------------|--------------|---------------|-----------|
|          | SECTION      | TOTAL         | SECTION      | TOTAL         | SECTION      | TOTAL         | SECTION      | TOTAL         | SECTION      | TOTAL         | SECTION      | TOTAL         |           |
| 1        | 60X60X2.6    | 95.96         | 60X60X2.6    | 95.96         | 60X60X2.6    | 95.96         | 60X60X3.2    | 116.00        | 60X60X4.0    | 141.51        | 80X80X3.2    | 158.39        | KG        |
| 2        | 96X48X3.2    | 134.20        | 96X48X3.2    | 134.20        | 96X48X4      | 164.40        | 122X61X3.6   | 193.40        | 122X61X3.6   | 193.40        | 122X61X3.6   | 193.40        | KG        |
| 3        | 25X25X2.6    | 1.74          | 25X25X2.6    | 1.74          | 25X25X2.6    | 1.74          | 25X25X2.6    | 1.74          | 25X25X2.6    | 1.74          | 25X25X2.6    | 1.74          | KG        |
| 4        | 25X25X2.6    | 5.37          | 25X25X2.6    | 5.37          | 25X25X2.6    | 5.37          | 32X32X2.6    | 7.19          | 32X32X2.6    | 7.19          | 32X32X2.6    | 7.19          | KG        |
| 5        | 25X25X2.6    | 3.41          | 25X25X2.6    | 3.41          | 25X25X2.6    | 3.41          | 25X25X2.6    | 3.41          | 25X25X2.6    | 3.41          | 25X25X2.6    | 3.41          | KG        |
| 6        | 32X32X2.6    | 9.67          | 32X32X2.6    | 9.67          | 32X32X2.6    | 9.67          | 32X32X2.6    | 9.67          | 32X32X2.6    | 9.67          | 32X32X2.6    | 9.67          | KG        |
| 7        | 25X25X2.6    | 5.12          | 25X25X2.6    | 5.12          | 25X25X2.6    | 5.12          | 25X25X2.6    | 5.12          | 25X25X2.6    | 5.12          | 25X25X2.6    | 5.12          | KG        |
| 8        | 32X32X2.6    | 9.67          | 32X32X2.6    | 9.67          | 32X32X2.6    | 9.67          | 38X38X2.6    | 11.77         | 38X38X2.6    | 11.77         | 38X38X2.6    | 11.77         | KG        |
| 9        | 32X32X2.6    | 9.13          | 32X32X2.6    | 9.13          | 32X32X2.6    | 9.13          | 32X32X2.6    | 9.13          | 32X32X2.6    | 9.13          | 32X32X2.6    | 9.13          | KG        |
| 10       | 32X32X2.6    | 9.15          | 32X32X2.6    | 9.15          | 32X32X2.6    | 9.15          | 32X32X2.6    | 9.15          | 32X32X2.6    | 9.15          | 32X32X3.2    | 10.89         | KG        |
| 11       | 25X25X2.6    | 4.56          | 25X25X2.6    | 4.56          | 25X25X2.6    | 4.56          | 25X25X2.6    | 4.56          | 25X25X2.6    | 4.56          | 25X25X2.6    | 4.56          | KG        |
| 12       | 32X32X2.6    | 9.13          | 32X32X2.6    | 9.13          | 32X32X2.6    | 9.13          | 32X32X2.6    | 9.13          | 32X32X2.6    | 9.13          | 32X32X2.6    | 9.13          | KG        |
| 13       | 25X25X2.6    | 2.28          | 25X25X2.6    | 2.28          | 25X25X2.6    | 2.28          | 25X25X2.6    | 2.28          | 25X25X2.6    | 2.28          | 25X25X2.6    | 2.28          | KG        |
| 14       | 80X40X2.6    | 44.91         | 80X40X3.2    | 54.29         | 80X40X4      | 66.23         | 96X48X3.2    | 66.23         | 96X48X3.2    | 66.23         | 96X48X4      | 81.13         | KG        |
| 15       | 25X25X2.6    | 5.64          | 25X25X2.6    | 5.64          | 25X25X2.6    | 5.64          | 25X25X2.6    | 5.64          | 25X25X2.6    | 5.64          | 25X25X2.6    | 5.64          | KG        |
|          | <b>TOTAL</b> | <b>349.96</b> | <b>TOTAL</b> | <b>359.34</b> | <b>TOTAL</b> | <b>401.48</b> | <b>TOTAL</b> | <b>454.43</b> | <b>TOTAL</b> | <b>479.95</b> | <b>TOTAL</b> | <b>513.46</b> | <b>KG</b> |
| REACTION | FX           | FY            | FX           | FY            | FX           | FY            | FX           | FY            | FX           | FY            | FX           | FY            |           |
| DL       |              | 6632          |              | 6681          |              | 6898          |              | 7171          |              | 7302          |              | 7474          | N         |
| LL       |              | 18975         |              | 18975         |              | 18975         |              | 18975         |              | 18975         |              | 18975         | N         |
| WL0+PRE  | 2455         | -26478        | 3438         | -37007        | 4359         | -47072        | 4969         | -53709        | 5627         | -60779        | 6802         | -73549        | N         |
|          |              | -23213        |              | -32426        |              | -41269        |              | -47082        |              | -53287        |              | -64485        | N         |
| WL90+PRE |              | -29400        |              | -41064        |              | -52271        |              | -59647        |              | -67498        |              | -81671        | N         |

Span : 20m  
Roof Slope : 1 in 3  
Bay : 6

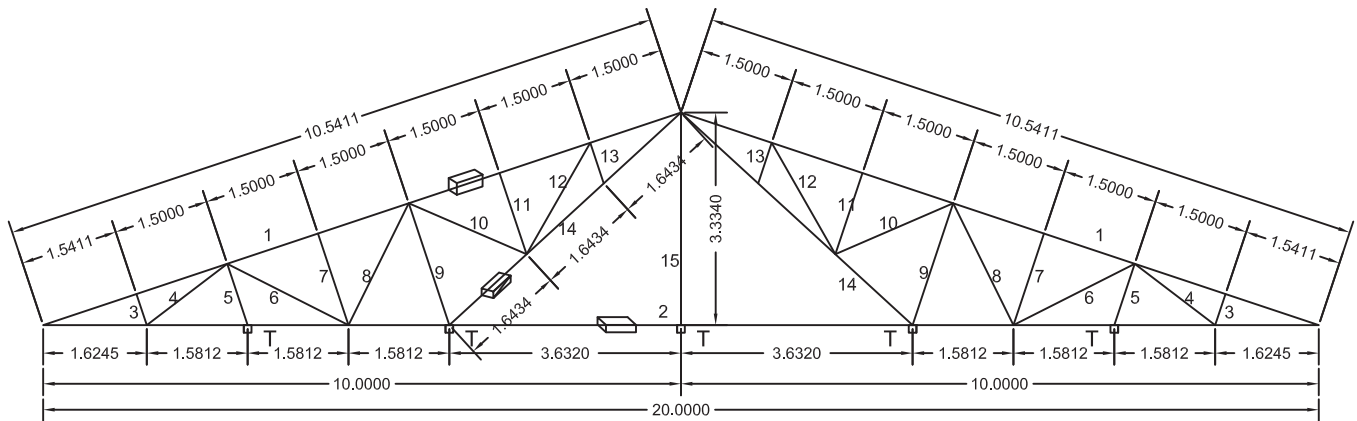

SUPPORT CONDITION : ONE PINNED OTHER ROLLER  
T : TIE RUNNER

| MEM NO   | SPEED 33     |               | SPEED 39     |               | SPEED 44     |               | SPEED 47     |               | SPEED 50     |               | SPEED 55     |               | UNIT      |
|----------|--------------|---------------|--------------|---------------|--------------|---------------|--------------|---------------|--------------|---------------|--------------|---------------|-----------|
|          | SECTION      | TOTAL         | SECTION      | TOTAL         | SECTION      | TOTAL         | SECTION      | TOTAL         | SECTION      | TOTAL         | SECTION      | TOTAL         |           |
| 1        | 60X60X4      | 141.51        | 60X60X4      | 141.51        | 60X60X4      | 141.51        | 60X60X4      | 141.51        | 60X60X4.8    | 165.56        | 80X80X4      | 194.45        | KG        |
| 2        | 96X48X3.2    | 134.20        | 96X48X4      | 164.40        | 122X61X3.6   | 193.40        | 122X61X3.6   | 193.40        | 122X61X3.6   | 193.40        | 122X61X4.5   | 237.60        | KG        |
| 3        | 25X25X2.6    | 1.74          | 25X25X2.6    | 1.74          | 25X25X2.6    | 1.74          | 25X25X2.6    | 1.74          | 25X25X2.6    | 1.74          | 25X25X2.6    | 1.74          | KG        |
| 4        | 25X25X2.6    | 5.37          | 25X25X2.6    | 5.37          | 32X32X2.6    | 7.19          | 32X32X2.6    | 7.19          | 32X32X2.6    | 7.19          | 32X32X2.6    | 7.19          | KG        |
| 5        | 25X25X2.6    | 3.41          | 25X25X2.6    | 3.41          | 25X25X2.6    | 3.41          | 25X25X2.6    | 3.41          | 25X25X2.6    | 3.41          | 25X25X2.6    | 3.41          | KG        |
| 6        | 32X32X2.6    | 9.67          | 32X32X2.6    | 9.67          | 32X32X2.6    | 9.67          | 32X32X2.6    | 9.67          | 32X32X2.6    | 9.67          | 32X32X2.6    | 9.67          | KG        |
| 7        | 25X25X2.6    | 5.12          | 25X25X2.6    | 5.12          | 25X25X2.6    | 5.12          | 25X25X2.6    | 5.12          | 25X25X2.6    | 5.12          | 25X25X2.6    | 5.12          | KG        |
| 8        | 32X32X2.6    | 9.67          | 32X32X2.6    | 9.67          | 38X38X2.6    | 11.77         | 38X38X2.6    | 11.77         | 38X38X2.6    | 11.77         | 40X40X2.6    | 12.50         | KG        |
| 9        | 38X38X2.6    | 11.11         | 38X38X2.6    | 11.11         | 38X38X2.6    | 11.11         | 38X38X2.6    | 11.11         | 38X38X2.6    | 11.11         | 38X38X2.6    | 11.11         | KG        |
| 10       | 32X32X2.6    | 9.15          | 32X32X2.6    | 9.15          | 32X32X2.6    | 9.15          | 32X32X2.6    | 9.15          | 32X32X2.6    | 9.15          | 38X38X2.6    | 11.14         | KG        |
| 11       | 25X25X2.6    | 4.56          | 25X25X2.6    | 4.56          | 25X25X2.6    | 4.56          | 25X25X2.6    | 4.56          | 25X25X2.6    | 4.56          | 25X25X2.6    | 4.56          | KG        |
| 12       | 32X32X2.6    | 9.13          | 32X32X2.6    | 9.13          | 32X32X2.6    | 9.13          | 32X32X2.6    | 9.13          | 32X32X2.6    | 9.13          | 32X32X2.6    | 9.13          | KG        |
| 13       | 25X25X2.6    | 2.28          | 25X25X2.6    | 2.28          | 25X25X2.6    | 2.28          | 25X25X2.6    | 2.28          | 25X25X2.6    | 2.28          | 25X25X2.6    | 2.28          | KG        |
| 14       | 80X40X2.6    | 44.91         | 80X40X4      | 66.23         | 96X48X3.2    | 66.23         | 96X48X4      | 81.13         | 96X48X4      | 81.13         | 122X61X3.6   | 95.44         | KG        |
| 15       | 25X25X2.6    | 5.64          | 25X25X2.6    | 5.64          | 25X25X2.6    | 5.64          | 25X25X2.6    | 5.64          | 25X25X2.6    | 5.64          | 25X25X2.6    | 5.64          | KG        |
|          | <b>TOTAL</b> | <b>397.50</b> | <b>TOTAL</b> | <b>449.02</b> | <b>TOTAL</b> | <b>481.93</b> | <b>TOTAL</b> | <b>496.83</b> | <b>TOTAL</b> | <b>520.87</b> | <b>TOTAL</b> | <b>610.99</b> | <b>KG</b> |
| REACTION | FX           | FY            | FX           | FY            | FX           | FY            | FX           | FY            | FX           | FY            | FX           | FY            |           |
| DL       |              | 11294         |              | 11385         |              | 11611         |              | 11713         |              | 11879         |              | 12498         | N         |
| LL       |              | 25311         |              | 25311         |              | 25311         |              | 25311         |              | 25312         |              | 25311         | N         |
| WL0+PRE  | 3273         | -35322        | 4574         | -49354        | 5820         | -62806        | 6640         | -71649        | 7514         | -81076        | 9095         | -98126        | N         |
|          |              | -30966        |              | -43269        |              | -55062        |              | -62814        |              | -71078        |              | -86028        | N         |
| WL90+PRE |              | -39219        |              | -54801        |              | -69736        |              | -79557        |              | -90022        |              | -108956       | N         |

Span : 20m  
 Roof Slope : 1 in 4  
 Bay : 4.5

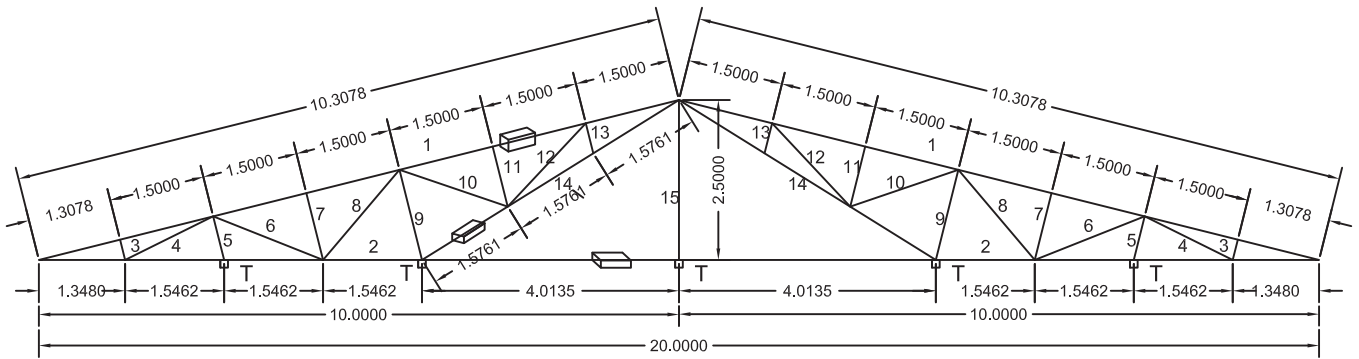

SUPPORT CONDITION : ONE PINNED OTHER ROLLER  
 T : TIE RUNNER

| MEM NO   | SPEED 33     |               | SPEED 39     |               | SPEED 44     |               | SPEED 47     |               | SPEED 50     |               | SPEED 55     |               | UNIT      |
|----------|--------------|---------------|--------------|---------------|--------------|---------------|--------------|---------------|--------------|---------------|--------------|---------------|-----------|
|          | SECTION      | TOTAL         | SECTION      | TOTAL         | SECTION      | TOTAL         | SECTION      | TOTAL         | SECTION      | TOTAL         | SECTION      | TOTAL         |           |
| 1        | 60X60X4      | 138.36        | 60X60X4      | 138.36        | 60X60X4      | 138.36        | 60X60X4      | 138.36        | 60X60X4.8    | 161.87        | 72X72X4.8    | 199.19        | KG        |
| 2        | 96X48X4      | 164.40        | 122X61X3.6   | 193.40        | 122X61X3.6   | 193.40        | 122X61X4.5   | 237.60        | 122X61X5.4   | 280.20        | 145X82X4.8   | 318.40        | KG        |
| 3        | 25X25X2.6    | 1.11          | 25X25X2.6    | 1.11          | 25X25X2.6    | 1.11          | 25X25X2.6    | 1.11          | 25X25X2.6    | 1.11          | 25X25X2.6    | 1.11          | KG        |
| 4        | 25X25X2.6    | 5.21          | 25X25X2.6    | 5.21          | 32X32X2.6    | 6.96          | 32X32X2.6    | 6.96          | 32X32X2.6    | 6.96          | 32X32X2.6    | 6.96          | KG        |
| 5        | 25X25X2.6    | 2.38          | 25X25X2.6    | 2.38          | 25X25X2.6    | 2.38          | 25X25X2.6    | 2.38          | 25X25X2.6    | 2.38          | 25X25X2.6    | 2.38          | KG        |
| 6        | 32X32X2.6    | 8.36          | 32X32X2.6    | 8.36          | 32X32X2.6    | 8.36          | 32X32X2.6    | 8.36          | 32X32X2.6    | 8.36          | 32X32X2.6    | 8.36          | KG        |
| 7        | 25X25X2.6    | 3.63          | 25X25X2.6    | 3.63          | 25X25X2.6    | 3.63          | 25X25X2.6    | 3.63          | 25X25X2.6    | 3.63          | 25X25X2.6    | 3.63          | KG        |
| 8        | 25X25X2.6    | 6.25          | 32X32X2.6    | 8.36          | 32X32X2.6    | 8.36          | 32X32X2.6    | 8.36          | 38X38X2.6    | 10.18         | 38X38X2.6    | 10.18         | KG        |
| 9        | 32X32X2.6    | 6.60          | 32X32X2.6    | 6.60          | 32X32X2.6    | 6.60          | 32X32X2.6    | 6.60          | 32X32X2.6    | 6.60          | 32X32X2.6    | 6.60          | KG        |
| 10       | 25X25X2.6    | 6.05          | 32X32X2.6    | 8.09          | 32X32X2.6    | 8.09          | 32X32X2.6    | 8.09          | 32X32X2.6    | 8.09          | 32X32X3.2    | 9.63          | KG        |
| 11       | 25X25X2.6    | 3.28          | 25X25X2.6    | 3.28          | 25X25X2.6    | 3.28          | 25X25X2.6    | 3.28          | 25X25X2.6    | 3.28          | 25X25X2.6    | 3.28          | KG        |
| 12       | 25X25X2.6    | 6.83          | 25X25X2.6    | 6.83          | 25X25X2.6    | 6.83          | 25X25X2.6    | 6.83          | 25X25X2.6    | 6.83          | 25X25X2.6    | 6.83          | KG        |
| 13       | 25X25X2.6    | 1.64          | 25X25X2.6    | 1.64          | 25X25X2.6    | 1.64          | 25X25X2.6    | 1.64          | 25X25X2.6    | 1.64          | 25X25X2.6    | 1.64          | KG        |
| 14       | 80X40X2.6    | 43.04         | 96X48X3.2    | 63.48         | 96X48X3.2    | 63.48         | 96X48X4      | 77.76         | 122X61X3.6   | 91.48         | 122X61X3.6   | 91.48         | KG        |
| 15       | 25X25X2.6    | 4.23          | 25X25X2.6    | 4.23          | 25X25X2.6    | 4.23          | 25X25X2.6    | 4.23          | 25X25X2.6    | 4.23          | 25X25X2.6    | 4.23          | KG        |
|          | <b>TOTAL</b> | <b>401.36</b> | <b>TOTAL</b> | <b>454.94</b> | <b>TOTAL</b> | <b>456.70</b> | <b>TOTAL</b> | <b>515.18</b> | <b>TOTAL</b> | <b>596.82</b> | <b>TOTAL</b> | <b>673.88</b> | <b>KG</b> |
| REACTION | FX           | FY            | FX           | FY            | FX           | FY            | FX           | FY            | FX           | FY            | FX           | FY            |           |
| DL       |              | 6832          |              | 7107          |              | 7116          |              | 7426          |              | 7839          |              | 8235          | N         |
| LL       |              | 20705         |              | 20704         |              | 20704         |              | 20704         |              | 20704         |              | 20704         | N         |
| WL0+PRE  | 2775         | -30519        | 3883         | -42616        | 4950         | -54250        | 5636         | -61898        | 6386         | -70054        | 7718         | -84758        | N         |
|          |              | -25307        |              | -35336        |              | -44978        |              | -51325        |              | -58088        |              | -70275        | N         |
| WL90+PRE |              | -30746        |              | -41436        |              | -52279        |              | -59653        |              | -67516        |              | -81696        | N         |

Span : 20m  
Roof Slope : 1 in 4  
Bay : 6

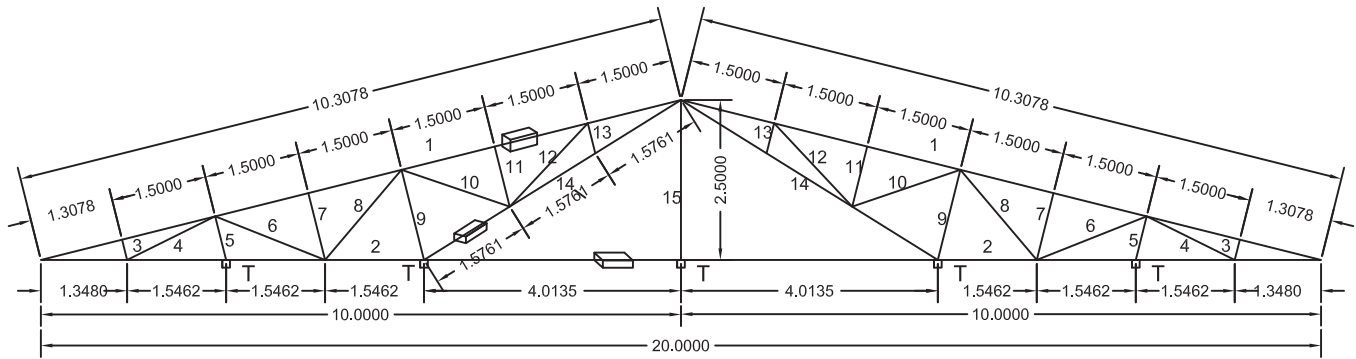

SUPPORT CONDITION : ONE PINNED OTHER ROLLER  
T : TIE RUNNER

| MEM NO   | SPEED 33     |               | SPEED 39     |               | SPEED 44     |               | SPEED 47     |               | SPEED 50     |               | SPEED 55     |               | UNIT      |
|----------|--------------|---------------|--------------|---------------|--------------|---------------|--------------|---------------|--------------|---------------|--------------|---------------|-----------|
|          | SECTION      | TOTAL         | SECTION      | TOTAL         | SECTION      | TOTAL         | SECTION      | TOTAL         | SECTION      | TOTAL         | SECTION      | TOTAL         |           |
| 1        | 72X72X4      | 169.50        | 72X72X4      | 169.50        | 72X72X4      | 169.50        | 80X80X4      | 190.12        | 80X80X4.8    | 224.14        | 91X91X5.4    | 288.89        | KG        |
| 2        | 122X61X3.6   | 193.40        | 122X61X3.6   | 193.40        | 122X61X4.5   | 237.60        | 122X61X5.4   | 280.20        | 145X82X4.8   | 318.40        | 145X82X4.8   | 318.40        | KG        |
| 3        | 25X25X2.6    | 1.11          | 25X25X2.6    | 1.11          | 25X25X2.6    | 1.11          | 25X25X2.6    | 1.11          | 25X25X2.6    | 1.11          | 25X25X2.6    | 1.11          | KG        |
| 4        | 25X25X2.6    | 5.21          | 32X32X2.6    | 6.96          | 32X32X2.6    | 6.96          | 32X32X2.6    | 6.96          | 38X38X2.6    | 8.47          | 38X38X2.6    | 8.47          | KG        |
| 5        | 25X25X2.6    | 2.38          | 25X25X2.6    | 2.38          | 25X25X2.6    | 2.38          | 25X25X2.6    | 2.38          | 25X25X2.6    | 2.38          | 25X25X2.6    | 2.38          | KG        |
| 6        | 32X32X2.6    | 8.36          | 32X32X2.6    | 8.36          | 32X32X2.6    | 8.36          | 32X32X2.6    | 8.36          | 32X32X2.6    | 8.36          | 32X32X2.6    | 8.36          | KG        |
| 7        | 25X25X2.6    | 3.63          | 25X25X2.6    | 3.63          | 25X25X2.6    | 3.63          | 25X25X2.6    | 3.63          | 25X25X2.6    | 3.63          | 25X25X2.6    | 3.63          | KG        |
| 8        | 32X32X2.6    | 8.36          | 32X32X2.6    | 8.36          | 38X38X2.6    | 10.18         | 38X38X2.6    | 10.18         | 38X38X2.6    | 10.18         | 38X38X3.2    | 12.17         | KG        |
| 9        | 32X32X2.6    | 6.60          | 32X32X2.6    | 6.60          | 32X32X2.6    | 6.60          | 32X32X2.6    | 6.60          | 32X32X2.6    | 6.60          | 32X32X2.6    | 6.60          | KG        |
| 10       | 25X25X2.6    | 6.05          | 32X32X2.6    | 8.09          | 32X32X2.6    | 8.09          | 32X32X2.6    | 8.09          | 38X38X2.6    | 9.85          | 38X38X2.6    | 9.85          | KG        |
| 11       | 25X25X2.6    | 3.28          | 25X25X2.6    | 3.28          | 25X25X2.6    | 3.28          | 25X25X2.6    | 3.28          | 25X25X2.6    | 3.28          | 25X25X2.6    | 3.28          | KG        |
| 12       | 32X32X2.6    | 9.13          | 32X32X2.6    | 9.13          | 32X32X2.6    | 9.13          | 32X32X2.6    | 9.13          | 32X32X2.6    | 9.13          | 32X32X2.6    | 9.13          | KG        |
| 13       | 25X25X2.6    | 1.64          | 25X25X2.6    | 1.64          | 25X25X2.6    | 1.64          | 25X25X2.6    | 1.64          | 25X25X2.6    | 1.64          | 25X25X2.6    | 1.64          | KG        |
| 14       | 80X40X4      | 63.48         | 96X48X3.2    | 63.48         | 96X48X4.8    | 91.38         | 122X61X3.6   | 91.48         | 122X61X3.6   | 91.48         | 122X61X4.5   | 112.38        | KG        |
| 15       | 25X25X2.6    | 4.23          | 25X25X2.6    | 4.23          | 25X25X2.6    | 4.23          | 25X25X2.6    | 4.23          | 25X25X2.6    | 4.23          | 25X25X2.6    | 4.23          | KG        |
|          | <b>TOTAL</b> | <b>486.34</b> | <b>TOTAL</b> | <b>490.14</b> | <b>TOTAL</b> | <b>564.06</b> | <b>TOTAL</b> | <b>627.37</b> | <b>TOTAL</b> | <b>702.86</b> | <b>TOTAL</b> | <b>790.51</b> | <b>KG</b> |
| REACTION | FX           | FY            | FX           | FY            | FX           | FY            | FX           | FY            | FX           | FY            | FX           | FY            |           |
| DL       |              | 11551         |              | 11576         |              | 12085         |              | 12520         |              | 13039         |              | 13641         | N         |
| LL       |              | 27619         |              | 27619         |              | 27619         |              | 27619         |              | 27620         |              | 27619         | N         |
| WL0+PRE  | 3701         | -40712        | 5169         | -56856        | 6583         | -72390        | 7509         | -82583        | 8499         | -93480        | 10284        | -113102       | N         |
|          |              | -33759        |              | -47145        |              | -60026        |              | -68478        |              | -77512        |              | -93785        | N         |
| WL90+PRE |              | -41015        |              | -57279        |              | -72929        |              | -83199        |              | -94175        |              | -113944       | N         |



Span : 22m  
 Roof Slope : 1 in 3  
 Bay : 4.5

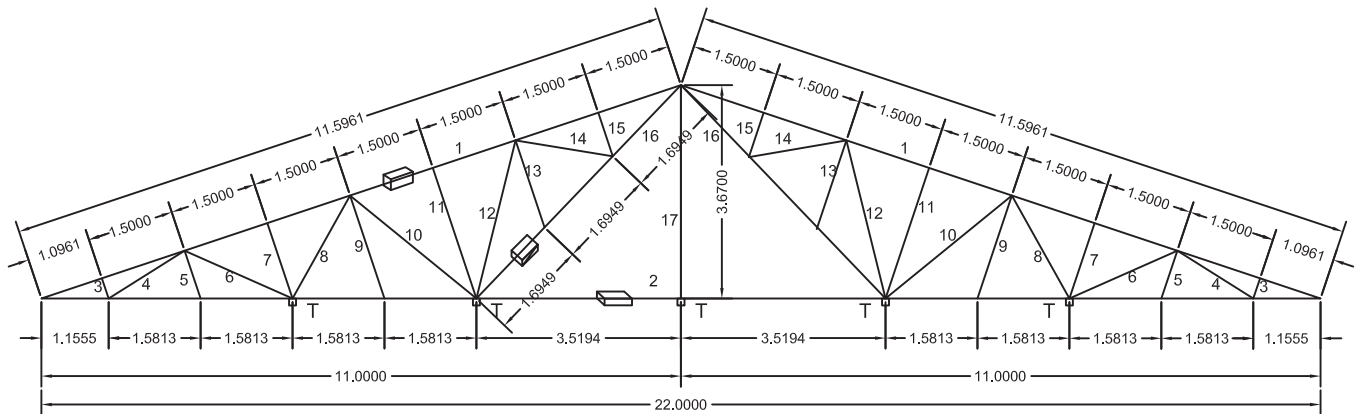

SUPPORT CONDITION : ONE PINNED OTHER ROLLER  
 T : TIE RUNNER

|          | SPEED 33     |               | SPEED 39     |               | SPEED 44     |               | SPEED 47     |               | SPEED 50     |               | SPEED 55     |               |           |
|----------|--------------|---------------|--------------|---------------|--------------|---------------|--------------|---------------|--------------|---------------|--------------|---------------|-----------|
| MEM NO   | SECTION      | TOTAL         | SECTION      | TOTAL         | SECTION      | TOTAL         | SECTION      | TOTAL         | SECTION      | TOTAL         | SECTION      | TOTAL         | UNIT      |
| 1        | 60X60X3.2    | 128.72        | 60X60X3.2    | 128.72        | 60X60X3.2    | 128.72        | 60X60X4      | 155.62        | 60X60X4      | 155.62        | 60X60X4.8    | 182.06        | KG        |
| 2        | 96X48X3.2    | 147.62        | 96X48X4      | 180.84        | 122X61X3.6   | 212.74        | 122X61X3.6   | 212.74        | 122X61X4.5   | 261.36        | 122X61X5.4   | 308.22        | KG        |
| 3        | 25X25X2.6    | 1.24          | 25X25X2.6    | 1.24          | 25X25X2.6    | 1.24          | 25X25X2.6    | 1.24          | 25X25X2.6    | 1.24          | 25X25X2.6    | 1.24          | KG        |
| 4        | 25X25X2.6    | 5.22          | 25X25X2.6    | 5.22          | 25X25X2.6    | 5.22          | 25X25X2.6    | 5.22          | 32X32X2.6    | 6.98          | 32X32X2.6    | 6.98          | KG        |
| 5        | 25X25X2.6    | 2.93          | 25X25X2.6    | 2.93          | 25X25X2.6    | 2.93          | 25X25X2.6    | 2.93          | 25X25X2.6    | 2.93          | 25X25X2.6    | 2.93          | KG        |
| 6        | 32X32X2.6    | 9.17          | 32X32X2.6    | 9.17          | 32X32X2.6    | 9.17          | 32X32X2.6    | 9.17          | 32X32X2.6    | 9.17          | 32X32X2.6    | 9.17          | KG        |
| 7        | 25X25X2.6    | 4.62          | 25X25X2.6    | 4.62          | 25X25X2.6    | 4.62          | 25X25X2.6    | 4.62          | 25X25X2.6    | 4.62          | 25X25X2.6    | 4.62          | KG        |
| 8        | 32X32X2.6    | 9.17          | 32X32X2.6    | 9.17          | 32X32X2.6    | 9.17          | 32X32X2.6    | 9.17          | 32X32X2.6    | 9.17          | 38X38X2.6    | 11.16         | KG        |
| 9        | 25X25X2.6    | 6.31          | 25X25X2.6    | 6.31          | 25X25X2.6    | 6.31          | 25X25X2.6    | 6.31          | 25X25X2.6    | 6.31          | 25X25X2.6    | 6.31          | KG        |
| 10       | 38X38X2.6    | 15.41         | 38X38X2.6    | 15.41         | 38X38X2.6    | 15.41         | 38X38X2.6    | 15.41         | 38X38X2.6    | 15.41         | 38X38X2.6    | 15.41         | KG        |
| 11       | 32X32X2.6    | 10.70         | 32X32X2.6    | 10.70         | 32X32X2.6    | 10.70         | 32X32X2.6    | 10.70         | 32X32X2.6    | 10.70         | 32X32X2.6    | 10.70         | KG        |
| 12       | 38X38X2.6    | 15.42         | 38X38X2.6    | 15.42         | 38X38X2.6    | 15.42         | 38X38X2.6    | 15.42         | 38X38X2.6    | 15.42         | 38X38X2.6    | 15.42         | KG        |
| 13       | 25X25X2.6    | 5.34          | 25X25X2.6    | 5.34          | 25X25X2.6    | 5.34          | 25X25X2.6    | 5.34          | 25X25X2.6    | 5.34          | 25X25X2.6    | 5.34          | KG        |
| 14       | 25X25X2.6    | 5.73          | 25X25X2.6    | 5.73          | 25X25X2.6    | 5.73          | 25X25X2.6    | 5.73          | 25X25X2.6    | 5.73          | 32X32X2.6    | 7.66          | KG        |
| 15       | 25X25X2.6    | 2.67          | 25X25X2.6    | 2.67          | 25X25X2.6    | 2.67          | 25X25X2.6    | 2.67          | 25X25X2.6    | 2.67          | 25X25X2.6    | 2.67          | KG        |
| 16       | 80X40X2.6    | 46.27         | 80X40X3.2    | 55.94         | 96X48X3.2    | 68.24         | 96X48X3.2    | 68.24         | 96X48X3.2    | 68.24         | 96X48X4      | 83.60         | KG        |
| 17       | 25X25X2.6    | 6.20          | 25X25X2.6    | 6.20          | 25X25X2.6    | 6.20          | 25X25X2.6    | 6.20          | 25X25X2.6    | 6.20          | 25X25X2.6    | 6.20          | KG        |
|          | <b>TOTAL</b> | <b>422.73</b> | <b>TOTAL</b> | <b>465.61</b> | <b>TOTAL</b> | <b>509.81</b> | <b>TOTAL</b> | <b>536.72</b> | <b>TOTAL</b> | <b>587.10</b> | <b>TOTAL</b> | <b>679.67</b> | <b>KG</b> |
| REACTION | FX           | FY            | FX           | FY            | FX           | FY            | FX           | FY            | FX           | FY            | FX           | FY            |           |
| DL       |              | 7557          |              | 7777          |              | 8005          |              | 8150          |              | 8410          |              | 8887          | N         |
| LL       |              | 20874         |              | 20874         |              | 20874         |              | 20874         |              | 20874         |              | 20874         | N         |
| WLO+PRE  | 2708         | -29132        | 3779         | -40688        | 4792         | -51790        | 5463         | -59088        | 6192         | -66870        | 7486         | -80931        | N         |
|          |              | -25540        |              | -35671        |              | -45401        |              | -51795        |              | -58623        |              | -70946        | N         |
| WL90+PRE |              | -32346        |              | -45180        |              | -57510        |              | -65627        |              | -74262        |              | -89855        | N         |

Span : 22m  
Roof Slope : 1 in 3  
Bay : 6

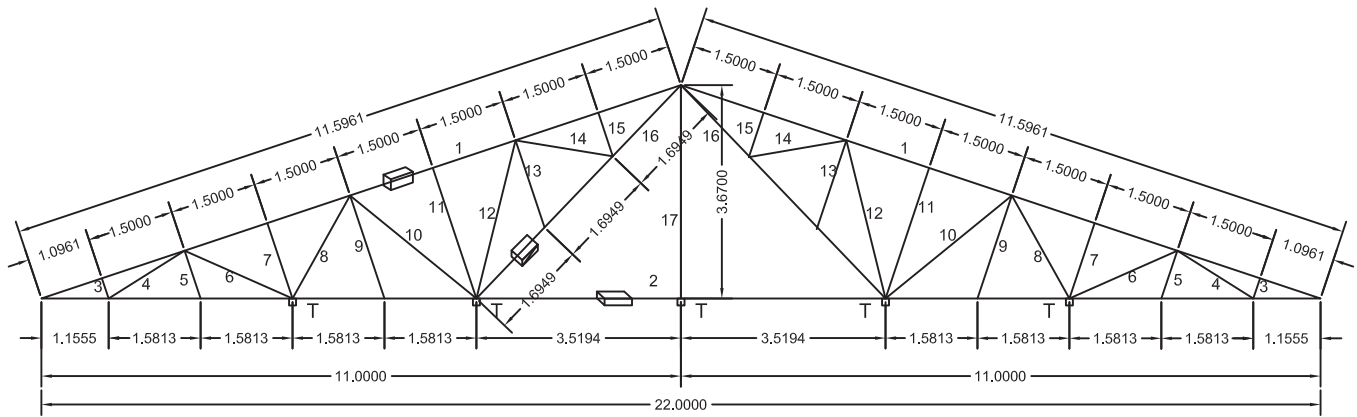

SUPPORT CONDITION : ONE PINNED OTHER ROLLER  
T : TIE RUNNER

| MEM NO   | SPEED 33     |               | SPEED 39     |               | SPEED 44     |               | SPEED 47     |               | SPEED 50     |               | SPEED 55     |               | UNIT      |
|----------|--------------|---------------|--------------|---------------|--------------|---------------|--------------|---------------|--------------|---------------|--------------|---------------|-----------|
|          | SECTION      | TOTAL         | SECTION      | TOTAL         | SECTION      | TOTAL         | SECTION      | TOTAL         | SECTION      | TOTAL         | SECTION      | TOTAL         |           |
| 1        | 60X60X4      | 155.62        | 60X60X4      | 155.62        | 60X60X4      | 155.62        | 60X60X4.8    | 182.06        | 80X80X4      | 213.83        | 80X80X4.8    | 252.10        | KG        |
| 2        | 96X48X4      | 180.84        | 122X61X3.6   | 212.74        | 122X61X4.5   | 261.36        | 122X61X5.4   | 308.22        | 122X61X5.4   | 308.22        | 145X82X4.8   | 350.24        | KG        |
| 3        | 25X25X2.6    | 1.24          | 25X25X2.6    | 1.24          | 25X25X2.6    | 1.24          | 25X25X2.6    | 1.24          | 25X25X2.6    | 1.24          | 25X25X2.6    | 1.24          | KG        |
| 4        | 25X25X2.6    | 5.22          | 25X25X2.6    | 5.22          | 25X25X2.6    | 5.22          | 32X32X2.6    | 6.98          | 32X32X2.6    | 6.98          | 32X32X2.6    | 6.98          | KG        |
| 5        | 25X25X2.6    | 2.93          | 25X25X2.6    | 2.93          | 25X25X2.6    | 2.93          | 25X25X2.6    | 2.93          | 25X25X2.6    | 2.93          | 25X25X2.6    | 2.93          | KG        |
| 6        | 32X32X2.6    | 9.17          | 32X32X2.6    | 9.17          | 32X32X2.6    | 9.17          | 32X32X2.6    | 9.17          | 32X32X2.6    | 9.17          | 32X32X2.6    | 9.17          | KG        |
| 7        | 25X25X2.6    | 4.62          | 25X25X2.6    | 4.62          | 25X25X2.6    | 4.62          | 25X25X2.6    | 4.62          | 25X25X2.6    | 4.62          | 25X25X2.6    | 4.62          | KG        |
| 8        | 32X32X2.6    | 9.17          | 32X32X2.6    | 9.17          | 32X32X2.6    | 9.17          | 38X38X2.6    | 11.16         | 38X38X2.6    | 11.16         | 38X38X2.6    | 11.16         | KG        |
| 9        | 25X25X2.6    | 6.31          | 25X25X2.6    | 6.31          | 25X25X2.6    | 6.31          | 25X25X2.6    | 6.31          | 25X25X2.6    | 6.31          | 25X25X2.6    | 6.31          | KG        |
| 10       | 38X38X2.6    | 15.41         | 38X38X2.6    | 15.41         | 38X38X3.2    | 18.44         | 38X38X3.2    | 18.44         | 40X40X2.6    | 16.37         | 40X40X2.6    | 16.37         | KG        |
| 11       | 32X32X2.6    | 10.70         | 32X32X2.6    | 10.70         | 32X32X2.6    | 10.70         | 32X32X2.6    | 10.70         | 32X32X2.6    | 10.70         | 32X32X2.6    | 10.70         | KG        |
| 12       | 38X38X2.6    | 15.42         | 38X38X2.6    | 15.42         | 38X38X2.6    | 15.42         | 38X38X2.6    | 15.42         | 38X38X2.6    | 15.42         | 38X38X2.6    | 15.42         | KG        |
| 13       | 25X25X2.6    | 5.34          | 25X25X2.6    | 5.34          | 25X25X2.6    | 5.34          | 25X25X2.6    | 5.34          | 25X25X2.6    | 5.34          | 25X25X2.6    | 5.34          | KG        |
| 14       | 25X25X2.6    | 5.73          | 25X25X2.6    | 5.73          | 25X25X2.6    | 5.73          | 25X25X2.6    | 5.73          | 32X32X2.6    | 7.66          | 32X32X2.6    | 7.66          | KG        |
| 15       | 25X25X2.6    | 2.67          | 25X25X2.6    | 2.67          | 25X25X2.6    | 2.67          | 25X25X2.6    | 2.67          | 25X25X2.6    | 2.67          | 25X25X2.6    | 2.67          | KG        |
| 16       | 80X40X2.6    | 46.27         | 80X40X4      | 68.24         | 96X48X3.2    | 68.24         | 96X48X4      | 83.60         | 96X48X4.8    | 98.34         | 122X61X3.6   | 98.34         | KG        |
| 17       | 25X25X2.6    | 6.20          | 25X25X2.6    | 6.20          | 25X25X2.6    | 6.20          | 25X25X2.6    | 6.20          | 25X25X2.6    | 6.20          | 25X25X2.6    | 6.20          | KG        |
|          | <b>TOTAL</b> | <b>482.85</b> | <b>TOTAL</b> | <b>536.72</b> | <b>TOTAL</b> | <b>588.36</b> | <b>TOTAL</b> | <b>680.77</b> | <b>TOTAL</b> | <b>727.15</b> | <b>TOTAL</b> | <b>807.43</b> | <b>KG</b> |
| REACTION | FX           | FY            | FX           | FY            | FX           | FY            | FX           | FY            | FX           | FY            | FX           | FY            |           |
| DL       |              | 11765         |              | 12042         |              | 12308         |              | 12785         |              | 13023         |              | 13436         | N         |
| LL       |              | 27833         |              | 27833         |              | 27833         |              | 27833         |              | 27833         |              | 27833         | N         |
| WLO+PRE  | 3612         | -38862        | 5026         | -54115        | 6393         | -69088        | 7288         | -78823        | 8260         | -89204        | 9986         | -107962       | N         |
|          |              | -34070        |              | -47443        |              | -60564        |              | -69095        |              | -78203        |              | -94642        | N         |
| WL90+PRE |              | -43150        |              | -60270        |              | -76718        |              | -87546        |              | -99066        |              | -119866       | N         |

Span : 22m  
 Roof Slope : 1 in 4  
 Bay : 4.5

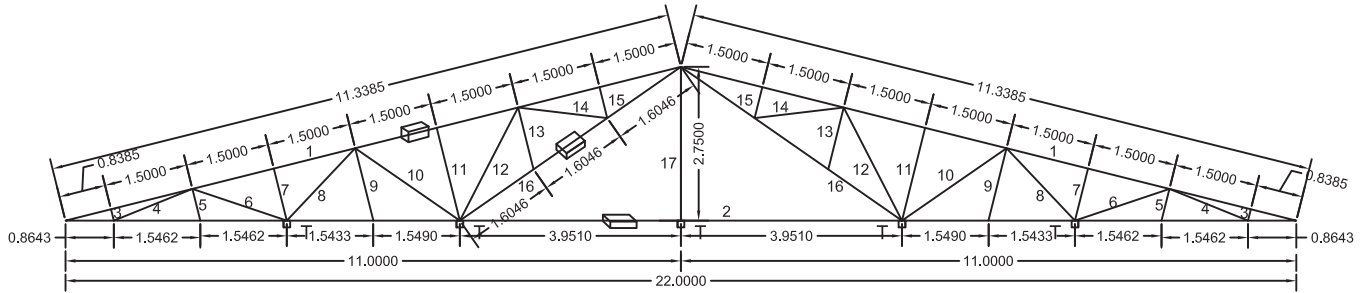

SUPPORT CONDITION : ONE PINNED OTHER ROLLER  
 T : TIE RUNNER

|          | SPEED 33     |               | SPEED 39     |               | SPEED 44     |               | SPEED 47     |               | SPEED 50     |               | SPEED 55     |               |           |
|----------|--------------|---------------|--------------|---------------|--------------|---------------|--------------|---------------|--------------|---------------|--------------|---------------|-----------|
| MEM NO   | SECTION      | TOTAL         | SECTION      | TOTAL         | SECTION      | TOTAL         | SECTION      | TOTAL         | SECTION      | TOTAL         | SECTION      | TOTAL         | UNIT      |
| 1        | 60X60X4.8    | 178.01        | 60X60X4.8    | 178.01        | 60X60X4.8    | 178.01        | 60X60X4.8    | 178.01        | 80X80X4      | 209.08        | 80X80X4.8    | 246.50        | KG        |
| 2        | 96X48X3.2    | 147.62        | 122X61X3.6   | 212.74        | 122X61X4.5   | 261.36        | 122X61X4.5   | 261.36        | 122X61X5.4   | 308.22        | 145X82X4.8   | 350.24        | KG        |
| 3        | 25X25X2.6    | 0.71          | 25X25X2.6    | 0.71          | 25X25X2.6    | 0.71          | 25X25X2.6    | 0.71          | 25X25X2.6    | 0.71          | 25X25X2.6    | 0.71          | KG        |
| 4        | 25X25X2.6    | 5.12          | 25X25X2.6    | 5.12          | 32X32X2.6    | 6.85          | 32X32X2.6    | 6.85          | 32X32X2.6    | 6.85          | 32X32X2.6    | 6.85          | KG        |
| 5        | 25X25X2.6    | 1.98          | 25X25X2.6    | 1.98          | 25X25X2.6    | 1.98          | 25X25X2.6    | 1.98          | 25X25X2.6    | 1.98          | 25X25X2.6    | 1.98          | KG        |
| 6        | 32X32X2.6    | 8.05          | 32X32X2.6    | 8.05          | 32X32X2.6    | 8.05          | 32X32X2.6    | 8.05          | 32X32X2.6    | 8.05          | 32X32X2.6    | 8.05          | KG        |
| 7        | 25X25X2.6    | 3.24          | 25X25X2.6    | 3.24          | 25X25X2.6    | 3.24          | 25X25X2.6    | 3.24          | 25X25X2.6    | 3.24          | 25X25X2.6    | 3.24          | KG        |
| 8        | 25X25X2.6    | 6.02          | 32X32X2.6    | 8.05          | 32X32X2.6    | 8.05          | 32X32X2.6    | 8.05          | 38X38X2.6    | 9.79          | 38X38X2.6    | 9.79          | KG        |
| 9        | 25X25X2.6    | 4.51          | 25X25X2.6    | 4.51          | 25X25X2.6    | 4.51          | 25X25X2.6    | 4.51          | 25X25X2.6    | 4.51          | 25X25X2.6    | 4.51          | KG        |
| 10       | 38X38X2.6    | 12.51         | 38X38X2.6    | 12.51         | 38X38X2.6    | 12.51         | 38X38X2.6    | 12.51         | 38X38X2.6    | 12.51         | 38X38X2.6    | 12.51         | KG        |
| 11       | 25X25X2.6    | 5.78          | 25X25X2.6    | 5.78          | 25X25X2.6    | 5.78          | 25X25X2.6    | 5.78          | 25X25X2.6    | 5.78          | 25X25X2.6    | 5.78          | KG        |
| 12       | 32X32X2.6    | 10.28         | 32X32X2.6    | 10.28         | 32X32X2.6    | 10.28         | 32X32X2.6    | 10.28         | 32X32X2.6    | 10.28         | 32X32X2.6    | 10.28         | KG        |
| 13       | 25X25X2.6    | 3.85          | 25X25X2.6    | 3.85          | 25X25X2.6    | 3.85          | 25X25X2.6    | 3.85          | 25X25X2.6    | 3.85          | 25X25X2.6    | 3.85          | KG        |
| 14       | 25X25X2.6    | 5.42          | 25X25X2.6    | 5.42          | 25X25X2.6    | 5.42          | 25X25X2.6    | 5.42          | 32X32X2.6    | 7.25          | 32X32X2.6    | 7.25          | KG        |
| 15       | 25X25X2.6    | 1.93          | 25X25X2.6    | 1.93          | 25X25X2.6    | 1.93          | 25X25X2.6    | 1.93          | 25X25X2.6    | 1.93          | 25X25X2.6    | 1.93          | KG        |
| 16       | 80X40X2.6    | 43.81         | 80X40X4      | 64.60         | 96X48X3.2    | 64.60         | 96X48X4      | 79.14         | 96X48X4.8    | 93.10         | 122X61X3.6   | 93.10         | KG        |
| 17       | 25X25X2.6    | 4.65          | 25X25X2.6    | 4.65          | 25X25X2.6    | 4.65          | 25X25X2.6    | 4.65          | 25X25X2.6    | 4.65          | 25X25X2.6    | 4.65          | KG        |
|          | <b>TOTAL</b> | <b>443.48</b> | <b>TOTAL</b> | <b>531.43</b> | <b>TOTAL</b> | <b>581.78</b> | <b>TOTAL</b> | <b>596.31</b> | <b>TOTAL</b> | <b>691.78</b> | <b>TOTAL</b> | <b>771.21</b> | <b>KG</b> |
| REACTION | FX           | FY            | FX           | FY            | FX           | FY            | FX           | FY            | FX           | FY            | FX           | FY            |           |
| DL       |              | 9173          |              | 9627          |              | 9886          |              | 9961          |              | 10452         |              | 10861         | N         |
| LL       |              | 22768         |              | 22768         |              | 22768         |              | 22768         |              | 22768         |              | 22768         | N         |
| WLO+PRE  | 3054         | -33565        | 4272         | -46864        | 5443         | -59662        | 6199         | -68074        | 7022         | -77041        | 8490         | -93213        | N         |
|          |              | -27831        |              | -38862        |              | -49469        |              | -56448        |              | -63884        |              | -77290        | N         |
| WL90+PRE |              | -32338        |              | -45082        |              | -57494        |              | -65606        |              | -74098        |              | -89848        | N         |

Span : 22m  
Roof Slope : 1 in 4  
Bay : 6

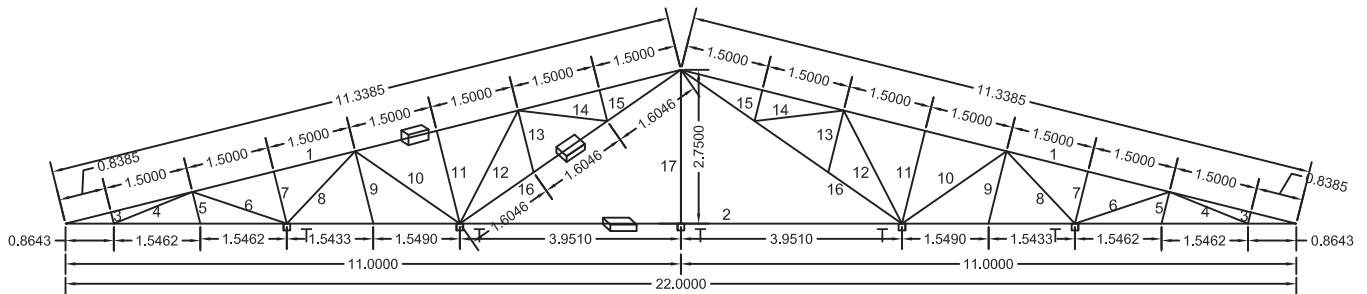

SUPPORT CONDITION : ONE PINNED OTHER ROLLER  
T : TIE RUNNER

|          | SPEED 33     |               | SPEED 39     |               | SPEED 44     |               | SPEED 47     |               | SPEED 50     |               | SPEED 55     |               |           |
|----------|--------------|---------------|--------------|---------------|--------------|---------------|--------------|---------------|--------------|---------------|--------------|---------------|-----------|
| MEM NO   | SECTION      | TOTAL         | SECTION      | TOTAL         | SECTION      | TOTAL         | SECTION      | TOTAL         | SECTION      | TOTAL         | SECTION      | TOTAL         | UNIT      |
| 1        | 72X72X4      | 186.40        | 72X72X4      | 186.40        | 80X80X4      | 209.08        | 80X80X4.8    | 246.50        | 91X91X4.5    | 269.40        | 91X91X5.4    | 317.70        | KG        |
| 2        | 122X61X3.6   | 212.74        | 122X61X4.5   | 261.36        | 122X61X5.4   | 308.22        | 145X82X4.8   | 350.24        | 145X82X4.8   | 350.24        | 172X92X4.8   | 411.62        | KG        |
| 3        | 25X25X2.6    | 0.71          | 25X25X2.6    | 0.71          | 25X25X2.6    | 0.71          | 25X25X2.6    | 0.71          | 25X25X2.6    | 0.71          | 25X25X2.6    | 0.71          | KG        |
| 4        | 25X25X2.6    | 5.12          | 32X32X2.6    | 6.85          | 32X32X2.6    | 6.85          | 32X32X2.6    | 6.85          | 32X32X2.6    | 6.85          | 38X38X2.6    | 8.33          | KG        |
| 5        | 25X25X2.6    | 1.98          | 25X25X2.6    | 1.98          | 25X25X2.6    | 1.98          | 25X25X2.6    | 1.98          | 25X25X2.6    | 1.98          | 25X25X2.6    | 1.98          | KG        |
| 6        | 32X32X2.6    | 8.05          | 32X32X2.6    | 8.05          | 32X32X2.6    | 8.05          | 32X32X2.6    | 8.05          | 32X32X2.6    | 8.05          | 32X32X2.6    | 8.05          | KG        |
| 7        | 25X25X2.6    | 3.24          | 25X25X2.6    | 3.24          | 25X25X2.6    | 3.24          | 25X25X2.6    | 3.24          | 25X25X2.6    | 3.24          | 25X25X2.6    | 3.24          | KG        |
| 8        | 32X32X2.6    | 8.05          | 32X32X2.6    | 8.05          | 38X38X2.6    | 9.79          | 38X38X2.6    | 9.79          | 38X38X2.6    | 9.79          | 40X40X2.6    | 10.40         | KG        |
| 9        | 25X25X2.6    | 4.51          | 25X25X2.6    | 4.51          | 25X25X2.6    | 4.51          | 25X25X2.6    | 4.51          | 25X25X2.6    | 4.51          | 25X25X2.6    | 4.51          | KG        |
| 10       | 38X38X2.6    | 12.51         | 38X38X2.6    | 12.51         | 38X38X2.6    | 12.51         | 38X38X2.6    | 12.51         | 38X38X2.6    | 12.51         | 38X38X2.6    | 12.51         | KG        |
| 11       | 25X25X2.6    | 5.78          | 25X25X2.6    | 5.78          | 25X25X2.6    | 5.78          | 25X25X2.6    | 5.78          | 25X25X2.6    | 5.78          | 25X25X2.6    | 5.78          | KG        |
| 12       | 32X32X2.6    | 10.28         | 32X32X2.6    | 10.28         | 32X32X2.6    | 10.28         | 32X32X2.6    | 10.28         | 32X32X2.6    | 10.28         | 32X32X2.6    | 10.28         | KG        |
| 13       | 25X25X2.6    | 3.85          | 25X25X2.6    | 3.85          | 25X25X2.6    | 3.85          | 25X25X2.6    | 3.85          | 25X25X2.6    | 3.85          | 25X25X2.6    | 3.85          | KG        |
| 14       | 25X25X2.6    | 5.42          | 25X25X2.6    | 5.42          | 32X32X2.6    | 10.28         | 32X32X2.6    | 7.25          | 32X32X2.6    | 7.25          | 32X32X2.6    | 7.25          | KG        |
| 15       | 25X25X2.6    | 1.93          | 25X25X2.6    | 1.93          | 25X25X2.6    | 1.93          | 25X25X2.6    | 1.93          | 25X25X2.6    | 1.93          | 25X25X2.6    | 1.93          | KG        |
| 16       | 80X40X4      | 64.60         | 96X48X3.2    | 64.60         | 122X61X3.6   | 93.10         | 122X61X3.6   | 93.10         | 122X61X3.6   | 93.10         | 122X61X4.5   | 114.38        | KG        |
| 17       | 25X25X2.6    | 4.65          | 25X25X2.6    | 4.65          | 25X25X2.6    | 4.65          | 25X25X2.6    | 4.65          | 25X25X2.6    | 4.65          | 25X25X2.6    | 4.65          | KG        |
|          | <b>TOTAL</b> | <b>539.82</b> | <b>TOTAL</b> | <b>590.17</b> | <b>TOTAL</b> | <b>694.80</b> | <b>TOTAL</b> | <b>771.21</b> | <b>TOTAL</b> | <b>794.12</b> | <b>TOTAL</b> | <b>927.17</b> | <b>KG</b> |
| REACTION | FX           | FY            | FX           | FY            | FX           | FY            | FX           | FY            | FX           | FY            | FX           | FY            |           |
| DL       |              | 11963         |              | 12222         |              | 12746         |              | 13154         |              | 13273         |              | 14010         | N         |
| LL       |              | 30361         |              | 30361         |              | 30361         |              | 30361         |              | 30361         |              | 30361         | N         |
| WLO+PRE  | 4974         | -44776        | 5699         | -62516        | 7261         | -79589        | 8269         | -90811        | 9367         | -102772       | 11326        | -124347       | N         |
|          |              | -37126        |              | -51842        |              | -65991        |              | -75302        |              | -85222        |              | -103104       | N         |
| WL90+PRE |              | -43139        |              | -60139        |              | -76697        |              | -87518        |              | -98846        |              | -119857       | N         |

Span : 25m  
 Roof Slope : 1 in 3  
 Bay : 4.5

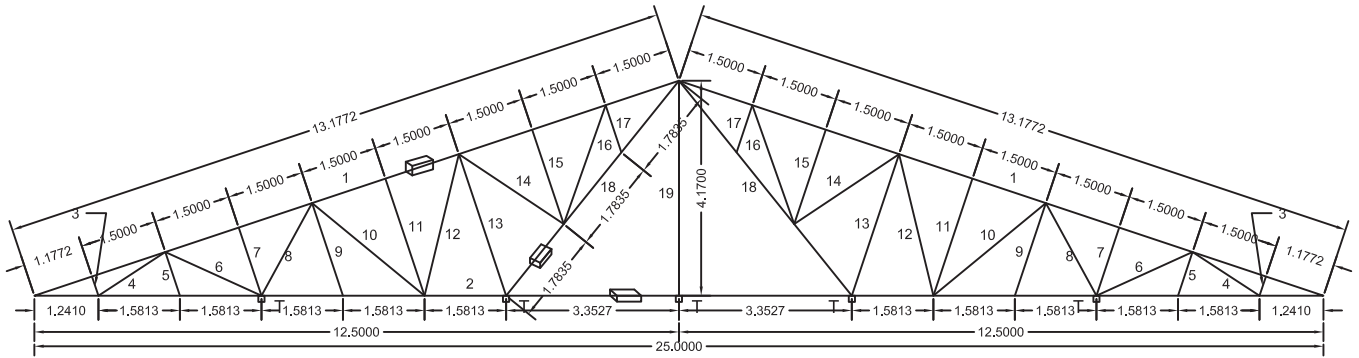

SUPPORT CONDITION : ONE PINNED OTHER ROLLER  
 T : TIE RUNNER

|          | SPEED 33     |               | SPEED 39     |               | SPEED 44     |               | SPEED 47     |               | SPEED 50     |               | SPEED 55     |               |           |
|----------|--------------|---------------|--------------|---------------|--------------|---------------|--------------|---------------|--------------|---------------|--------------|---------------|-----------|
| MEM NO   | SECTION      | TOTAL         | SECTION      | TOTAL         | SECTION      | TOTAL         | SECTION      | TOTAL         | SECTION      | TOTAL         | SECTION      | TOTAL         | UNIT      |
| 1        | 60X60X3.2    | 144.98        | 60X60X3.2    | 144.98        | 60X60X3.2    | 144.98        | 60X60X4.0    | 176.88        | 60X60X4.8    | 206.93        | 80X80X4.0    | 243.04        | KG        |
| 2        | 96X48X3.2    | 167.75        | 96X48X4.8    | 241.50        | 122X61X3.6   | 241.75        | 122X61X4.5   | 297.00        | 122X61X5.4   | 350.25        | 145X82X4.8   | 398.00        | KG        |
| 3        | 25X25X2.6    | 1.33          | 25X25X2.6    | 1.33          | 25X25X2.6    | 1.33          | 25X25X2.6    | 1.33          | 25X25X2.6    | 1.33          | 25X25X2.6    | 1.33          | KG        |
| 4        | 25X25X2.6    | 5.26          | 25X25X2.6    | 5.26          | 25X25X2.6    | 5.26          | 25X25X2.6    | 5.26          | 32X32X2.6    | 7.03          | 32X32X2.6    | 7.03          | KG        |
| 5        | 25X25X2.6    | 3.03          | 25X25X2.6    | 3.03          | 25X25X2.6    | 3.03          | 25X25X2.6    | 3.03          | 25X25X2.6    | 3.03          | 25X25X2.6    | 3.03          | KG        |
| 6        | 32X32X2.6    | 9.24          | 32X32X2.6    | 9.24          | 32X32X2.6    | 9.24          | 32X32X2.6    | 9.24          | 32X32X2.6    | 9.24          | 32X32X2.6    | 9.24          | KG        |
| 7        | 25X25X2.6    | 4.71          | 25X25X2.6    | 4.71          | 25X25X2.6    | 4.71          | 25X25X2.6    | 4.71          | 25X25X2.6    | 4.71          | 25X25X2.6    | 4.71          | KG        |
| 8        | 32X32X2.6    | 9.27          | 32X32X2.6    | 9.27          | 32X32X2.6    | 9.27          | 32X32X2.6    | 9.27          | 32X32X3.2    | 11.03         | 38X38X2.6    | 11.28         | KG        |
| 9        | 25X25X2.6    | 6.41          | 25X25X2.6    | 6.41          | 25X25X2.6    | 6.41          | 25X25X2.6    | 6.41          | 25X25X2.6    | 6.41          | 25X25X2.6    | 6.41          | KG        |
| 10       | 38X38X2.6    | 15.57         | 38X38X2.6    | 15.57         | 38X38X2.6    | 15.57         | 38X38X2.6    | 15.57         | 38X38X2.6    | 15.57         | 38X38X2.6    | 15.57         | KG        |
| 11       | 32X32X2.6    | 10.83         | 32X32X2.6    | 10.83         | 32X32X2.6    | 10.83         | 32X32X2.6    | 10.83         | 32X32X2.6    | 10.83         | 32X32X2.6    | 10.83         | KG        |
| 12       | 38X38X2.6    | 15.57         | 38X38X2.6    | 15.57         | 40X40X2.6    | 16.53         | 40X40X3.2    | 19.75         | 50X50X2.6    | 21.17         | 50X50X2.6    | 21.17         | KG        |
| 13       | 40X40X3.2    | 20.21         | 40X40X3.2    | 20.21         | 40X40X3.2    | 20.21         | 40X40X3.2    | 20.21         | 40X40X3.2    | 20.21         | 40X40X3.2    | 20.21         | KG        |
| 14       | 32X32X2.6    | 11.05         | 32X32X2.6    | 11.05         | 32X32X2.6    | 11.05         | 38X38X2.6    | 13.45         | 38X38X2.6    | 13.45         | 38X38X2.6    | 13.45         | KG        |
| 15       | 32X32X2.6    | 8.72          | 32X32X2.6    | 8.72          | 32X32X2.6    | 8.72          | 32X32X2.6    | 8.72          | 32X32X2.6    | 8.72          | 32X32X2.6    | 8.72          | KG        |
| 16       | 32X32X2.6    | 11.04         | 32X32X2.6    | 11.04         | 32X32X2.6    | 11.04         | 32X32X2.6    | 11.04         | 32X32X2.6    | 11.04         | 32X32X2.6    | 11.04         | KG        |
| 17       | 25X25X2.6    | 3.26          | 25X25X2.6    | 3.26          | 25X25X2.6    | 3.26          | 25X25X2.6    | 3.26          | 25X25X2.6    | 3.26          | 25X25X2.6    | 3.26          | KG        |
| 18       | 80X40X2.6    | 48.73         | 80X40X3.2    | 58.91         | 96X48X3.2    | 71.86         | 96X48X3.2    | 71.86         | 96X48X4      | 88.04         | 122X61X3.6   | 103.57        | KG        |
| 19       | 25X25X2.6    | 7.05          | 25X25X2.6    | 7.05          | 25X25X2.6    | 7.05          | 25X25X2.6    | 7.05          | 25X25X2.6    | 7.05          | 25X25X2.6    | 7.05          | KG        |
|          | <b>TOTAL</b> | <b>503.98</b> | <b>TOTAL</b> | <b>587.90</b> | <b>TOTAL</b> | <b>602.07</b> | <b>TOTAL</b> | <b>694.84</b> | <b>TOTAL</b> | <b>799.26</b> | <b>TOTAL</b> | <b>898.90</b> | <b>KG</b> |
| REACTION | FX           | FY            | FX           | FY            | FX           | FY            | FX           | FY            | FX           | FY            | FX           | FY            |           |
| DL       |              | 8672          |              | 9106          |              | 9178          |              | 9656          |              | 10194         |              | 10706         | N         |
| LL       |              | 23720         |              | 23719         |              | 23721         |              | 23721         |              | 23721         |              | 23721         | N         |
| WL0+PRE  | 3069         | -33114        | 4297         | -46245        | 5449         | -58867        | 6209         | -67119        | 7039         | -75999        | 8505         | -91977        | N         |
|          |              | -29029        |              | -40544        |              | -51602        |              | -58836        |              | -66617        |              | -81129        | N         |
| WL90+PRE |              | -36764        |              | -51351        |              | -65366        |              | -74547        |              | -84389        |              | -102107       | N         |

Span : 25m  
Roof Slope : 1 in 3  
Bay : 6

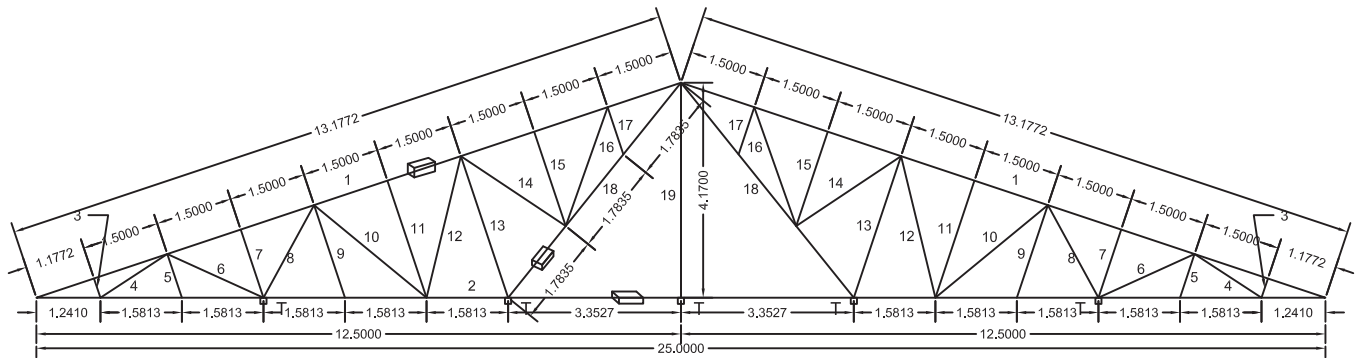

SUPPORT CONDITION : ONE PINNED OTHER ROLLER  
T : TIE RUNNER

|          | SPEED 33     |               | SPEED 39     |               | SPEED 44     |               | SPEED 47     |               | SPEED 50     |               | SPEED 55     |                |           |
|----------|--------------|---------------|--------------|---------------|--------------|---------------|--------------|---------------|--------------|---------------|--------------|----------------|-----------|
| MEM NO   | SECTION      | TOTAL         | SECTION      | TOTAL         | SECTION      | TOTAL         | SECTION      | TOTAL         | SECTION      | TOTAL         | SECTION      | TOTAL          | UNIT      |
| 1        | 60X60X4.0    | 176.88        | 60X60X4.0    | 176.88        | 72X72X4      | 216.68        | 72X72X4.0    | 216.68        | 72X72X4.8    | 254.64        | 91X91X4.5    | 313.16         | KG        |
| 2        | 96X48X4      | 205.50        | 122X61X3.6   | 241.75        | 122X61X4.5   | 297.00        | 145X82X4.8   | 398.00        | 145X82X4.8   | 398.00        | 145X82X5.4   | 443.50         | KG        |
| 3        | 25X25X2.6    | 1.33          | 25X25X2.6    | 1.33          | 25X25X2.6    | 1.33          | 25X25X2.6    | 1.33          | 25X25X2.6    | 1.33          | 25X25X2.6    | 1.33           | KG        |
| 4        | 25X25X2.6    | 5.26          | 25X25X2.6    | 5.26          | 32X32X2.6    | 7.03          | 32X32X2.6    | 7.03          | 32X32X2.6    | 7.03          | 32X32X2.6    | 7.03           | KG        |
| 5        | 25X25X2.6    | 3.03          | 25X25X2.6    | 3.03          | 25X25X2.6    | 3.03          | 25X25X2.6    | 3.03          | 25X25X2.6    | 3.03          | 25X25X2.6    | 3.03           | KG        |
| 6        | 32X32X2.6    | 9.24          | 32X32X2.6    | 9.24          | 32X32X2.6    | 9.24          | 32X32X2.6    | 9.24          | 32X32X2.6    | 9.24          | 32X32X2.6    | 9.24           | KG        |
| 7        | 25X25X2.6    | 4.71          | 25X25X2.6    | 4.71          | 25X25X2.6    | 4.71          | 25X25X2.6    | 4.71          | 25X25X2.6    | 4.71          | 25X25X2.6    | 4.71           | KG        |
| 8        | 32X32X2.6    | 9.27          | 32X32X2.6    | 9.27          | 32X32X2.6    | 9.27          | 38X38X2.6    | 11.28         | 38X38X2.6    | 11.28         | 38X38X2.6    | 11.28          | KG        |
| 9        | 25X25X2.6    | 6.41          | 25X25X2.6    | 6.41          | 25X25X2.6    | 6.41          | 25X25X2.6    | 6.41          | 25X25X2.6    | 6.41          | 25X25X2.6    | 6.41           | KG        |
| 10       | 38X38X2.6    | 15.57         | 38X38X2.6    | 15.57         | 38X38X2.6    | 15.57         | 38X38X2.6    | 15.57         | 38X38X2.6    | 15.57         | 38X38X2.6    | 15.57          | KG        |
| 11       | 32X32X2.6    | 10.83         | 32X32X2.6    | 10.83         | 32X32X2.6    | 10.83         | 32X32X2.6    | 10.83         | 32X32X2.6    | 10.83         | 32X32X2.6    | 10.83          | KG        |
| 12       | 38X38X2.6    | 15.57         | 40X40X3.2    | 19.75         | 50X50X2.6    | 21.17         | 50X50X2.6    | 21.17         | 50X50X2.6    | 21.17         | 50X50X2.9    | 23.32          | KG        |
| 13       | 40X40X3.2    | 20.21         | 50X50X2.6    | 21.65         | 50X50X2.6    | 21.65         | 50X50X2.6    | 21.65         | 50X50X2.6    | 21.65         | 50X50X2.6    | 21.65          | KG        |
| 14       | 32X32X2.6    | 11.05         | 32X32X2.6    | 11.05         | 32X32X2.6    | 11.05         | 38X38X2.6    | 13.45         | 38X38X2.6    | 13.45         | 38X38X2.6    | 13.45          | KG        |
| 15       | 32X32X2.6    | 8.72          | 32X32X2.6    | 8.72          | 32X32X2.6    | 8.72          | 32X32X2.6    | 8.72          | 32X32X2.6    | 8.72          | 32X32X2.6    | 8.72           | KG        |
| 16       | 32X32X2.6    | 11.04         | 32X32X2.6    | 11.04         | 32X32X2.6    | 11.04         | 32X32X2.6    | 11.04         | 32X32X2.6    | 11.04         | 32X32X2.6    | 11.04          | KG        |
| 17       | 25X25X2.6    | 3.26          | 25X25X2.6    | 3.26          | 25X25X2.6    | 3.26          | 25X25X2.6    | 3.26          | 25X25X2.6    | 3.26          | 25X25X2.6    | 3.26           | KG        |
| 18       | 80X40X2.6    | 48.73         | 96X48X3.2    | 71.86         | 96X48X4      | 88.04         | 96X48X4      | 88.04         | 122X61X3.6   | 103.57        | 122X61X3.6   | 103.57         | KG        |
| 19       | 25X25X2.6    | 7.05          | 25X25X2.6    | 7.05          | 25X25X2.6    | 7.05          | 25X25X2.6    | 7.05          | 25X25X2.6    | 7.05          | 25X25X2.6    | 7.05           | KG        |
|          | <b>TOTAL</b> | <b>573.62</b> | <b>TOTAL</b> | <b>638.64</b> | <b>TOTAL</b> | <b>753.06</b> | <b>TOTAL</b> | <b>858.46</b> | <b>TOTAL</b> | <b>911.95</b> | <b>TOTAL</b> | <b>1018.12</b> | <b>KG</b> |
| REACTION | FX           | FY            | FX           | FY            | FX           | FY            | FX           | FY            | FX           | FY            | FX           | FY             |           |
| DL       |              | 13401         |              | 13736         |              | 14325         |              | 14867         |              | 15143         |              | 15690          | N         |
| LL       |              | 31629         |              | 31629         |              | 31629         |              | 31629         |              | 31629         |              | 31629          | N         |
| WL0+PRE  | 4092         | -44174        | 5732         | -61692        | 7267         | -78528        | 8282         | -89535        | 9389         | -101369       | 11344        | -122698        | N         |
|          |              | -38725        |              | -54084        |              | -68836        |              | -78486        |              | -88867        |              | -108225        | N         |
| WL90+PRE |              | -49044        |              | -68500        |              | -87197        |              | -99445        |              | -112574       |              | -136211        | N         |

Span : 25m  
 Roof Slope : 1 in 4  
 Bay : 4.5

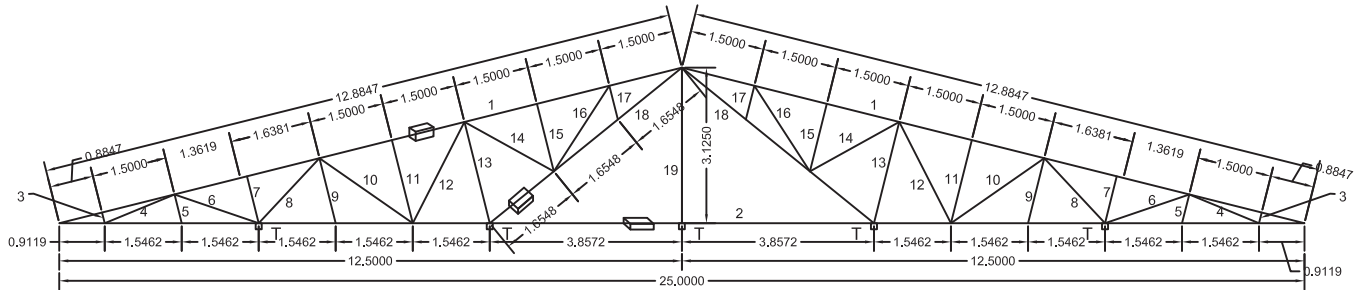

SUPPORT CONDITION : ONE PINNED OTHER ROLLER  
 T : TIE RUNNER

|          | SPEED 33     |               | SPEED 39     |               | SPEED 44     |               | SPEED 47     |               | SPEED 50     |               | SPEED 55     |               |           |
|----------|--------------|---------------|--------------|---------------|--------------|---------------|--------------|---------------|--------------|---------------|--------------|---------------|-----------|
| MEM NO   | SECTION      | TOTAL         | SECTION      | TOTAL         | SECTION      | TOTAL         | SECTION      | TOTAL         | SECTION      | TOTAL         | SECTION      | TOTAL         | UNIT      |
| 1        | 60X60X4.8    | 202.29        | 60X60X4.8    | 202.29        | 72X72X4      | 211.83        | 80X80X4      | 237.60        | 72X72X4.8    | 248.94        | 91X91X4.5    | 306.15        | KG        |
| 2        | 96X48X4      | 205.50        | 122X61X3.6   | 241.75        | 122X61X4.5   | 297.00        | 122X61X5.4   | 350.25        | 145X82X4.8   | 398.00        | 145X82X5.4   | 443.50        | KG        |
| 3        | 25X25X2.6    | 0.75          | 25X25X2.6    | 0.75          | 25X25X2.6    | 0.75          | 25X25X2.6    | 0.75          | 25X25X2.6    | 0.75          | 25X25X2.6    | 0.75          | KG        |
| 4        | 25X25X2.6    | 5.12          | 25X25X2.6    | 5.12          | 32X32X2.6    | 6.85          | 32X32X2.6    | 6.85          | 32X32X2.6    | 6.85          | 32X32X2.6    | 6.85          | KG        |
| 5        | 25X25X2.6    | 2.02          | 25X25X2.6    | 2.02          | 25X25X2.6    | 2.02          | 25X25X2.6    | 2.02          | 25X25X2.6    | 2.02          | 25X25X2.6    | 2.02          | KG        |
| 6        | 32X32X2.6    | 8.08          | 32X32X2.6    | 8.08          | 32X32X2.6    | 8.08          | 32X32X2.6    | 8.08          | 32X32X2.6    | 8.08          | 32X32X2.6    | 8.08          | KG        |
| 7        | 25X25X2.6    | 3.28          | 25X25X2.6    | 3.28          | 25X25X2.6    | 3.28          | 25X25X2.6    | 3.28          | 25X25X2.6    | 3.28          | 25X25X2.6    | 3.28          | KG        |
| 8        | 25X25X2.6    | 6.04          | 32X32X2.6    | 8.08          | 32X32X2.6    | 8.08          | 32X32X2.6    | 8.08          | 38X38X2.6    | 9.83          | 38X38X2.6    | 9.83          | KG        |
| 9        | 25X25X2.6    | 4.55          | 25X25X2.6    | 4.55          | 25X25X2.6    | 4.55          | 25X25X2.6    | 4.55          | 25X25X2.6    | 4.55          | 25X25X2.6    | 4.55          | KG        |
| 10       | 38X38X2.6    | 12.56         | 38X38X2.6    | 12.56         | 38X38X2.6    | 12.56         | 38X38X2.6    | 12.56         | 38X38X2.6    | 12.56         | 38X38X2.6    | 12.56         | KG        |
| 11       | 25X25X2.6    | 5.82          | 25X25X2.6    | 5.82          | 25X25X2.6    | 5.82          | 25X25X2.6    | 5.82          | 25X25X2.6    | 5.82          | 25X25X2.6    | 5.82          | KG        |
| 12       | 32X32X2.6    | 10.32         | 38X38X2.6    | 12.56         | 38X38X2.6    | 12.56         | 40X40X2.6    | 13.33         | 40X40X3.2    | 15.94         | 50X50X2.6    | 17.08         | KG        |
| 13       | 38X38X2.6    | 11.52         | 38X38X2.6    | 11.52         | 38X38X2.6    | 11.52         | 38X38X2.6    | 11.52         | 38X38X2.6    | 11.52         | 38X38X2.6    | 11.52         | KG        |
| 14       | 32X32X2.6    | 9.27          | 32X32X2.6    | 9.27          | 32X32X2.6    | 9.27          | 32X32X2.6    | 9.27          | 32X32X2.6    | 9.27          | 38X38X2.6    | 11.28         | KG        |
| 15       | 25X25X2.6    | 4.72          | 25X25X2.6    | 4.72          | 25X25X2.6    | 4.72          | 25X25X2.6    | 4.72          | 25X25X2.6    | 4.72          | 25X25X2.6    | 4.72          | KG        |
| 16       | 32X32X2.6    | 9.27          | 32X32X2.6    | 9.27          | 32X32X2.6    | 9.27          | 32X32X2.6    | 9.27          | 32X32X2.6    | 9.27          | 32X32X2.6    | 9.27          | KG        |
| 17       | 25X25X2.6    | 2.36          | 25X25X2.6    | 2.36          | 25X25X2.6    | 2.36          | 25X25X2.6    | 2.36          | 25X25X2.6    | 2.36          | 25X25X2.6    | 2.36          | KG        |
| 18       | 80X40X2.6    | 45.18         | 96X48X3.2    | 66.62         | 96X48X3.2    | 66.62         | 96X48X4      | 81.61         | 96X48X4.8    | 95.91         | 122X61X3.6   | 96.01         | KG        |
| 19       | 25X25X2.6    | 5.28          | 25X25X2.6    | 5.28          | 25X25X2.6    | 5.28          | 25X25X2.6    | 5.28          | 25X25X2.6    | 5.28          | 25X25X2.6    | 5.28          | KG        |
|          | <b>TOTAL</b> | <b>553.92</b> | <b>TOTAL</b> | <b>615.89</b> | <b>TOTAL</b> | <b>682.41</b> | <b>TOTAL</b> | <b>777.19</b> | <b>TOTAL</b> | <b>854.93</b> | <b>TOTAL</b> | <b>960.89</b> | <b>KG</b> |
| REACTION | FX           | FY            | FX           | FY            | FX           | FY            | FX           | FY            | FX           | FY            | FX           | FY            |           |
| DL       |              | 10610         |              | 10929         |              | 11271         |              | 11759         |              | 12160         |              | 12705         | N         |
| LL       |              | 25873         |              | 25873         |              | 25873         |              | 25873         |              | 25873         |              | 25873         | N         |
| WL0+PRE  | 3470         | -38143        | 4854         | -53257        | 6184         | -67798        | 7044         | -77357        | 7979         | -87546        | 9647         | -105925       | N         |
|          |              | -31627        |              | -44162        |              | -56215        |              | -64143        |              | -72596        |              | -87839        | N         |
| WL90+PRE |              | -36747        |              | -51343        |              | -65336        |              | -74552        |              | -84379        |              | -102100       | N         |

Span : 25m  
 Roof Slope : 1 in 4  
 Bay : 6

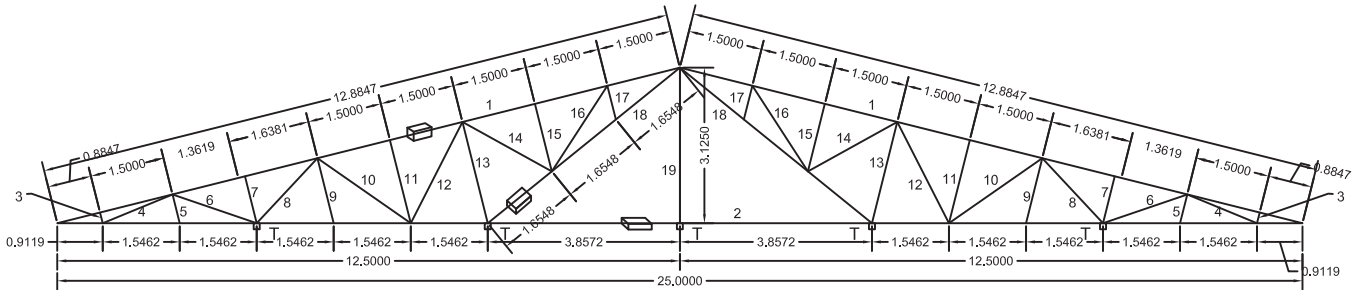

SUPPORT CONDITION : ONE PINNED OTHER ROLLER  
 T : TIE RUNNER

| MEM NO   | SPEED 33     |               | SPEED 39     |               | SPEED 44     |               | SPEED 47     |               | SPEED 50     |                | SPEED 55     |                | UNIT      |
|----------|--------------|---------------|--------------|---------------|--------------|---------------|--------------|---------------|--------------|----------------|--------------|----------------|-----------|
|          | SECTION      | TOTAL         | SECTION      | TOTAL         | SECTION      | TOTAL         | SECTION      | TOTAL         | SECTION      | TOTAL          | SECTION      | TOTAL          |           |
| 1        | 80X80X4.0    | 237.60        | 80X80X4      | 237.60        | 72X72X4.8    | 248.94        | 91X91X4.5    | 306.15        | 91X91X5.4    | 361.04         | 113X113X4.8  | 410.26         | KG        |
| 2        | 122X61X3.6   | 241.75        | 122X61X4.5   | 297.00        | 145X82X4.8   | 398.00        | 145X82X4.8   | 398.00        | 145X85X5.4   | 443.00         | 172X92X5.4   | 522.00         | KG        |
| 3        | 25X25X2.6    | 0.75          | 25X25X2.6    | 0.75          | 25X25X2.6    | 0.75          | 25X25X2.6    | 0.75          | 25X25X2.6    | 0.75           | 25X25X2.6    | 0.75           | KG        |
| 4        | 25X25X2.6    | 5.12          | 32X32X2.6    | 6.85          | 32X32X2.6    | 6.85          | 32X32X2.6    | 6.85          | 32X32X2.6    | 6.85           | 38X38X2.6    | 8.34           | KG        |
| 5        | 25X25X2.6    | 2.02          | 25X25X2.6    | 2.02          | 25X25X2.6    | 2.02          | 25X25X2.6    | 2.02          | 25X25X2.6    | 2.02           | 25X25X2.6    | 2.02           | KG        |
| 6        | 32X32X2.6    | 8.08          | 32X32X2.6    | 8.08          | 32X32X2.6    | 8.08          | 32X32X2.6    | 8.08          | 32X32X2.6    | 8.08           | 32X32X2.6    | 8.08           | KG        |
| 7        | 25X25X2.6    | 3.28          | 25X25X2.6    | 3.28          | 25X25X2.6    | 3.28          | 25X25X2.6    | 3.28          | 25X25X2.6    | 3.28           | 25X25X2.6    | 3.28           | KG        |
| 8        | 32X32X2.6    | 8.08          | 32X32X2.6    | 8.08          | 38X38X2.6    | 9.83          | 38X38X2.6    | 9.83          | 38X38X2.6    | 9.83           | 40X40X2.6    | 10.44          | KG        |
| 9        | 25X25X2.6    | 4.55          | 25X25X2.6    | 4.55          | 25X25X2.6    | 4.55          | 25X25X2.6    | 4.55          | 25X25X2.6    | 4.55           | 25X25X2.6    | 4.55           | KG        |
| 10       | 38X38X2.6    | 12.56         | 38X38X2.6    | 12.56         | 38X38X2.6    | 12.56         | 38X38X2.6    | 12.56         | 38X38X2.6    | 12.56          | 38X38X2.6    | 12.56          | KG        |
| 11       | 25X25X2.6    | 5.82          | 25X25X2.6    | 5.82          | 25X25X2.6    | 5.82          | 25X25X2.6    | 5.82          | 25X25X2.6    | 5.82           | 25X25X2.6    | 5.82           | KG        |
| 12       | 38X38X2.6    | 12.56         | 38X38X2.6    | 12.56         | 50X50X2.6    | 17.08         | 50X50X2.6    | 17.08         | 50X50X2.6    | 17.08          | 50X50X2.6    | 17.08          | KG        |
| 13       | 40X40X2.6    | 12.24         | 38X38X2.6    | 11.53         | 38X38X2.6    | 11.53         | 38X38X2.6    | 11.53         | 38X38X2.6    | 11.53          | 38X38X2.6    | 11.53          | KG        |
| 14       | 32X32X2.6    | 9.27          | 32X32X2.6    | 9.27          | 32X32X2.6    | 9.27          | 32X32X2.6    | 9.27          | 38X38X2.6    | 11.28          | 38X38X2.6    | 11.28          | KG        |
| 15       | 25X25X2.6    | 4.72          | 25X25X2.6    | 4.72          | 25X25X2.6    | 4.72          | 25X25X2.6    | 4.72          | 25X25X2.6    | 4.72           | 25X25X2.6    | 4.72           | KG        |
| 16       | 32X32X2.6    | 9.27          | 32X32X2.6    | 9.27          | 32X32X2.6    | 9.27          | 32X32X2.6    | 9.27          | 32X32X2.6    | 9.27           | 32X32X2.6    | 9.27           | KG        |
| 17       | 25X25X2.6    | 2.36          | 25X25X2.6    | 2.36          | 25X25X2.6    | 2.36          | 25X25X2.6    | 2.36          | 25X25X2.6    | 2.36           | 25X25X2.6    | 2.36           | KG        |
| 18       | 96X48X3.2    | 66.62         | 96X48X3.2    | 66.62         | 122X61X3.6   | 96.01         | 122X61X3.6   | 96.01         | 122X61X3.6   | 96.01          | 122X61X4.5   | 117.95         | KG        |
| 19       | 25X25X2.6    | 5.28          | 25X25X2.6    | 5.28          | 25X25X2.6    | 5.28          | 25X25X2.6    | 5.28          | 25X25X2.6    | 5.28           | 25X25X2.6    | 5.28           | KG        |
|          | <b>TOTAL</b> | <b>651.92</b> | <b>TOTAL</b> | <b>708.18</b> | <b>TOTAL</b> | <b>856.18</b> | <b>TOTAL</b> | <b>913.39</b> | <b>TOTAL</b> | <b>1015.29</b> | <b>TOTAL</b> | <b>1167.55</b> | <b>KG</b> |
| REACTION | FX           | FY            | FX           | FY            | FX           | FY            | FX           | FY            | FX           | FY             | FX           | FY             |           |
| DL       |              | 13699         |              | 13990         |              | 14751         |              | 15046         |              | 15572          |              | 16347          | N         |
| LL       |              | 34499         |              | 34499         |              | 34499         |              | 34499         |              | 34499          |              | 34499          | N         |
| WL0+PRE  | 4622         | -50861        | 6475         | -71046        | 8250         | -90442        | 9397         | -103194       | 10644        | -116787        | 12869        | -141304        | N         |
|          |              | -42172        |              | -58912        |              | -74992        |              | -85567        |              | -96843         |              | -117165        | N         |
| WL90+PRE |              | -48998        |              | -68491        |              | -87159        |              | -103439       |              | -112561        |              | -136202        | N         |



Span : 28m  
 Roof Slope : 1 in 3  
 Bay : 4.5

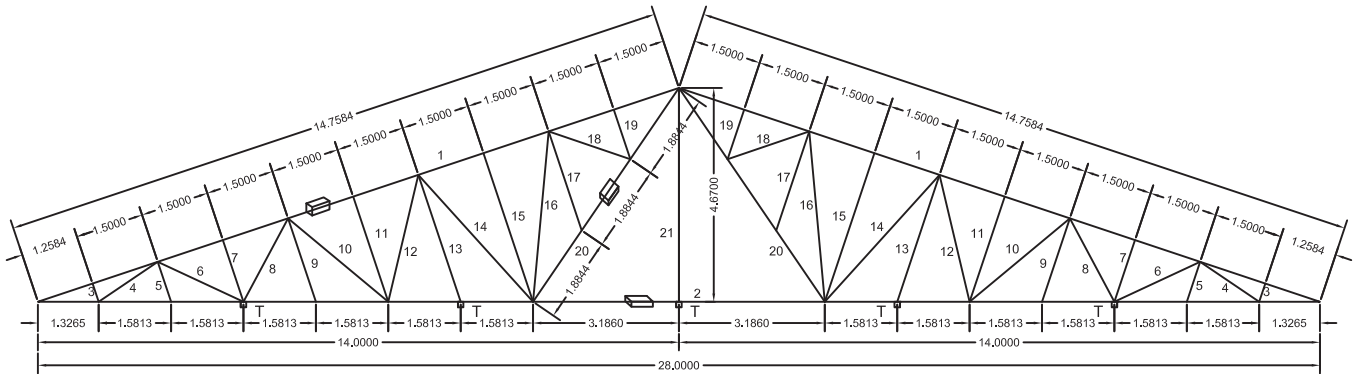

SUPPORT CONDITION : ONE PINNED OTHER ROLLER  
 T : TIE RUNNER

|          | SPEED 33     |               | SPEED 39     |               | SPEED 44     |               | SPEED 47     |               | SPEED 50     |               | SPEED 55     |                |           |
|----------|--------------|---------------|--------------|---------------|--------------|---------------|--------------|---------------|--------------|---------------|--------------|----------------|-----------|
| MEM NO   | SECTION      | TOTAL         | SECTION      | TOTAL         | SECTION      | TOTAL         | SECTION      | TOTAL         | SECTION      | TOTAL         | SECTION      | TOTAL          | UNIT      |
| 1        | 60X60X4.0    | 198.08        | 60X60X4.0    | 198.08        | 60X60X4.0    | 198.08        | 60X60X4.8    | 231.73        | 60X60X4.8    | 231.73        | 80X80X4.8    | 320.88         | KG        |
| 2        | 96X48X4      | 230.16        | 122X61X3.6   | 270.76        | 122X61X4.5   | 332.64        | 122X61X5.4   | 392.28        | 122X61X5.4   | 392.28        | 145X82X4.8   | 445.76         | KG        |
| 3        | 25X25X2.6    | 1.42          | 25X25X2.6    | 1.42          | 25X25X2.6    | 1.42          | 25X25X2.6    | 1.42          | 25X25X2.6    | 1.42          | 25X25X2.6    | 1.42           | KG        |
| 4        | 25X25X2.6    | 5.26          | 25X25X2.6    | 5.26          | 25X25X2.6    | 5.26          | 25X25X2.6    | 5.26          | 32X32X2.6    | 7.04          | 32X32X2.6    | 7.04           | KG        |
| 5        | 25X25X2.6    | 3.11          | 25X25X2.6    | 3.11          | 25X25X2.6    | 3.11          | 25X25X2.6    | 3.11          | 25X25X2.6    | 3.11          | 25X25X2.6    | 3.11           | KG        |
| 6        | 32X32X2.6    | 9.36          | 32X32X2.6    | 9.36          | 32X32X2.6    | 9.36          | 32X32X2.6    | 9.36          | 32X32X2.6    | 9.36          | 32X32X2.6    | 9.36           | KG        |
| 7        | 25X25X2.6    | 4.82          | 25X25X2.6    | 4.82          | 25X25X2.6    | 4.82          | 25X25X2.6    | 4.82          | 25X25X2.6    | 4.82          | 25X25X2.6    | 4.82           | KG        |
| 8        | 32X32X2.6    | 9.36          | 32X32X2.6    | 9.36          | 32X32X2.6    | 9.36          | 32X32X2.6    | 9.36          | 38X38X2.6    | 11.39         | 38X38X2.6    | 11.39          | KG        |
| 9        | 25X25X2.6    | 6.51          | 25X25X2.6    | 6.51          | 25X25X2.6    | 6.51          | 25X25X2.6    | 6.51          | 25X25X2.6    | 6.51          | 25X25X2.6    | 6.51           | KG        |
| 10       | 38X38X2.6    | 15.68         | 38X38X2.6    | 15.68         | 38X38X2.6    | 15.68         | 38X38X2.6    | 15.68         | 38X38X2.6    | 15.68         | 38X38X2.6    | 15.68          | KG        |
| 11       | 32X32X2.6    | 10.96         | 32X32X2.6    | 10.96         | 32X32X2.6    | 10.96         | 32X32X2.6    | 10.96         | 32X32X2.6    | 10.96         | 32X32X2.6    | 10.96          | KG        |
| 12       | 38X38X2.6    | 15.68         | 38X38X2.6    | 15.68         | 40X40X2.6    | 16.64         | 40X40X3.2    | 19.89         | 50X50X2.6    | 21.32         | 50X50X2.6    | 21.32          | KG        |
| 13       | 25X25X2.6    | 9.87          | 25X25X2.6    | 9.87          | 25X25X2.6    | 9.87          | 25X25X2.6    | 9.87          | 25X25X2.6    | 9.87          | 25X25X2.6    | 9.87           | KG        |
| 14       | 50X50X2.6    | 27.98         | 50X50X2.6    | 27.98         | 50X50X2.6    | 27.98         | 50X50X2.6    | 27.98         | 50X50X2.6    | 27.98         | 50X50X2.6    | 27.98          | KG        |
| 15       | 50X50X2.6    | 25.62         | 50X50X2.6    | 25.62         | 50X50X2.6    | 25.62         | 50X50X2.6    | 25.62         | 50X50X2.6    | 25.62         | 50X50X2.6    | 25.62          | KG        |
| 16       | 50X50X2.6    | 27.98         | 50X50X2.6    | 27.98         | 50X50X2.6    | 27.98         | 50X50X2.6    | 27.98         | 50X50X2.6    | 27.98         | 50X50X2.6    | 27.98          | KG        |
| 17       | 25X25X2.6    | 7.72          | 25X25X2.6    | 7.72          | 25X25X2.6    | 7.72          | 32X32X2.6    | 10.33         | 32X32X2.6    | 10.33         | 32X32X2.6    | 10.33          | KG        |
| 18       | 25X25X2.6    | 6.37          | 25X25X2.6    | 6.37          | 25X25X2.6    | 6.37          | 25X25X2.6    | 6.37          | 25X25X2.6    | 6.37          | 25X25X2.6    | 6.37           | KG        |
| 19       | 25X25X2.6    | 3.87          | 25X25X2.6    | 3.87          | 25X25X2.6    | 3.87          | 25X25X2.6    | 3.87          | 25X25X2.6    | 3.87          | 25X25X2.6    | 3.87           | KG        |
| 20       | 80X40X2.6    | 51.46         | 96X48X3.2    | 75.89         | 96X48X3.2    | 75.89         | 96X48X4      | 92.97         | 96X48X4      | 92.97         | 122X61X3.6   | 109.37         | KG        |
| 21       | 32X32X2.6    | 10.55         | 32X32X2.6    | 10.55         | 32X32X2.6    | 10.55         | 32X32X2.6    | 10.55         | 32X32X2.6    | 10.55         | 32X32X2.6    | 10.55          | KG        |
|          | <b>TOTAL</b> | <b>681.80</b> | <b>TOTAL</b> | <b>746.83</b> | <b>TOTAL</b> | <b>809.68</b> | <b>TOTAL</b> | <b>925.90</b> | <b>TOTAL</b> | <b>931.13</b> | <b>TOTAL</b> | <b>1090.16</b> | <b>KG</b> |
| REACTION | FX           | FY            | FX           | FY            | FX           | FY            | FX           | FY            | FX           | FY            | FX           | FY             |           |
| DL       |              | 11310         |              | 11538         |              | 11781         |              | 12220         |              | 13507         |              | 12862          | N         |
| LL       |              | 26567         |              | 26567         |              | 26567         |              | 26567         |              | 26567         |              | 26567          | N         |
| WL0+PRE  | 3442         | -37077        | 4812         | -51783        | 6099         | -65914        | 6958         | -75203        | 7881         | -85108        | 9525         | -102988        | N         |
|          |              | -32505        |              | -45399        |              | -57782        |              | -65919        |              | -74612        |              | -90290         | N         |
| WL90+PRE |              | -41169        |              | -57384        |              | -73193        |              | -83524        |              | -94516        |              | -114359        | N         |

Span : 28m  
Roof Slope : 1 in 3  
Bay : 6

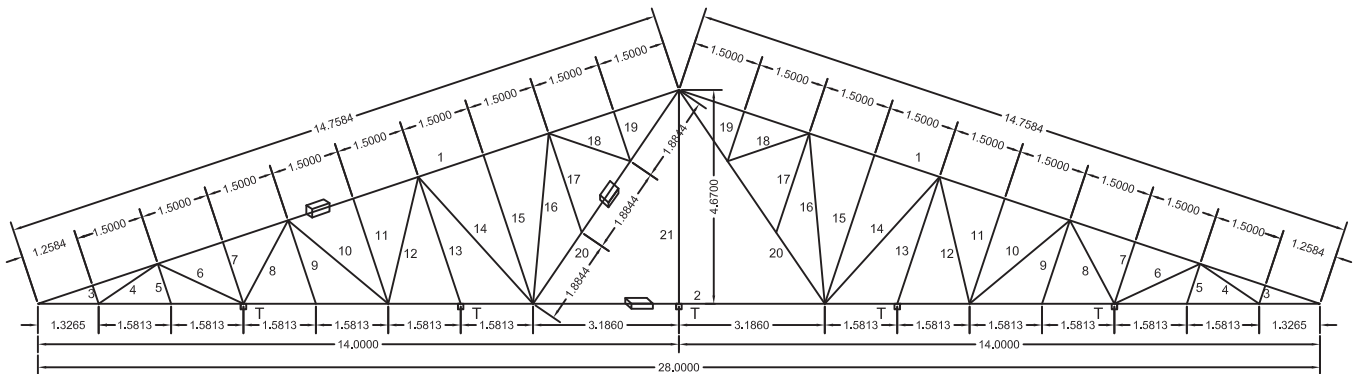

SUPPORT CONDITION : ONE PINNED OTHER ROLLER  
T : TIE RUNNER

| MEM NO   | SPEED 33     |               | SPEED 39     |               | SPEED 44     |               | SPEED 47     |                | SPEED 50     |                | SPEED 55     |                | UNIT      |
|----------|--------------|---------------|--------------|---------------|--------------|---------------|--------------|----------------|--------------|----------------|--------------|----------------|-----------|
|          | SECTION      | TOTAL         | SECTION      | TOTAL         | SECTION      | TOTAL         | SECTION      | TOTAL          | SECTION      | TOTAL          | SECTION      | TOTAL          |           |
| 1        | 72X72X4.0    | 242.65        | 72X72X4.0    | 242.65        | 72X72X4.0    | 242.65        | 80X80X4.0    | 272.17         | 80X80X4.8    | 320.88         | 91X91X5.4    | 413.58         | KG        |
| 2        | 96X48X4.8    | 270.48        | 122X61X4.5   | 332.64        | 122X61X5.4   | 392.28        | 145X82X4.8   | 445.76         | 145X82X4.8   | 445.76         | 172X92X4.8   | 523.88         | KG        |
| 3        | 25X25X2.6    | 1.42          | 25X25X2.6    | 1.42          | 25X25X2.6    | 1.42          | 25X25X2.6    | 1.42           | 25X25X2.6    | 1.42           | 25X25X2.6    | 1.42           | KG        |
| 4        | 25X25X2.6    | 5.26          | 32X32X2.6    | 7.04          | 32X32X2.6    | 7.04          | 32X32X2.6    | 7.04           | 32X32X2.6    | 7.04           | 32X32X2.6    | 7.04           | KG        |
| 5        | 25X25X2.6    | 3.11          | 25X25X2.6    | 3.11          | 25X25X2.6    | 3.11          | 25X25X2.6    | 3.11           | 25X25X2.6    | 3.11           | 25X25X2.6    | 3.11           | KG        |
| 6        | 32X32X2.6    | 9.36          | 32X32X2.6    | 9.36          | 32X32X2.6    | 9.36          | 32X32X2.6    | 9.36           | 32X32X2.6    | 9.36           | 32X32X2.6    | 9.36           | KG        |
| 7        | 25X25X2.6    | 4.82          | 25X25X2.6    | 4.82          | 25X25X2.6    | 4.82          | 25X25X2.6    | 4.82           | 25X25X2.6    | 4.82           | 25X25X2.6    | 4.82           | KG        |
| 8        | 32X32X2.6    | 9.36          | 32X32X2.6    | 9.36          | 38X38X2.6    | 11.39         | 38X38X2.6    | 11.39          | 38X38X2.6    | 11.39          | 40X40X2.6    | 12.09          | KG        |
| 9        | 25X25X2.6    | 6.51          | 25X25X2.6    | 6.51          | 25X25X2.6    | 6.51          | 25X25X2.6    | 6.51           | 25X25X2.6    | 6.51           | 25X25X2.6    | 6.51           | KG        |
| 10       | 40X40X2.6    | 16.64         | 40X40X2.6    | 16.64         | 40X40X2.6    | 16.64         | 40X40X3.2    | 19.89          | 50X50X2.6    | 21.32          | 40X40X2.6    | 16.64          | KG        |
| 11       | 32X32X2.6    | 10.96         | 32X32X2.6    | 10.96         | 32X32X2.6    | 10.96         | 32X32X2.6    | 10.96          | 32X32X2.6    | 10.96          | 32X32X2.6    | 10.96          | KG        |
| 12       | 38X38X2.6    | 15.68         | 40X40X2.6    | 16.64         | 50X50X2.6    | 21.32         | 50X50X2.6    | 21.32          | 50X50X2.6    | 21.32          | 50X50X2.9    | 23.48          | KG        |
| 13       | 25X25X2.6    | 9.87          | 25X25X2.6    | 9.87          | 25X25X2.6    | 9.87          | 25X25X2.6    | 9.87           | 25X25X2.6    | 9.87           | 25X25X2.6    | 9.87           | KG        |
| 14       | 50X50X2.6    | 27.98         | 50X50X2.6    | 27.98         | 50X50X3.6    | 37.25         | 50X50X3.6    | 37.25          | 50X50X3.6    | 37.25          | 50X50X2.9    | 30.82          | KG        |
| 15       | 50X50X2.6    | 25.62         | 50X50X2.6    | 25.62         | 50X50X2.6    | 25.62         | 50X50X2.6    | 25.62          | 50X50X2.6    | 25.62          | 50X50X2.6    | 25.62          | KG        |
| 16       | 50X50X2.6    | 27.98         | 50X50X2.6    | 27.98         | 50X50X2.6    | 27.98         | 50X50X2.6    | 27.98          | 50X50X2.6    | 27.98          | 50X50X2.6    | 27.98          | KG        |
| 17       | 25X25X2.6    | 7.72          | 25X25X2.6    | 7.72          | 25X25X2.6    | 7.72          | 32X32X2.6    | 10.33          | 32X32X2.6    | 10.33          | 32X32X2.6    | 10.33          | KG        |
| 18       | 25X25X2.6    | 6.37          | 25X25X2.6    | 6.37          | 25X25X2.6    | 6.37          | 25X25X2.6    | 6.37           | 32X32X2.6    | 8.52           | 32X32X2.6    | 8.52           | KG        |
| 19       | 25X25X2.6    | 3.87          | 25X25X2.6    | 3.87          | 25X25X2.6    | 3.87          | 25X25X2.6    | 3.87           | 25X25X2.6    | 3.87           | 25X25X2.6    | 3.87           | KG        |
| 20       | 80X40X3.2    | 62.21         | 96X48X3.2    | 75.89         | 96X48X4      | 92.97         | 96X48X4.8    | 109.37         | 122X61X3.6   | 109.37         | 122X61X3.6   | 109.37         | KG        |
| 21       | 32X32X2.6    | 10.55         | 32X32X2.6    | 10.55         | 32X32X2.6    | 10.55         | 32X32X2.6    | 10.55          | 32X32X2.6    | 10.55          | 32X32X2.6    | 10.55          | KG        |
|          | <b>TOTAL</b> | <b>778.41</b> | <b>TOTAL</b> | <b>857.00</b> | <b>TOTAL</b> | <b>949.69</b> | <b>TOTAL</b> | <b>1054.95</b> | <b>TOTAL</b> | <b>1107.23</b> | <b>TOTAL</b> | <b>1269.80</b> | <b>KG</b> |
| REACTION | FX           | FY            | FX           | FY            | FX           | FY            | FX           | FY             | FX           | FY             | FX           | FY             |           |
| DL       |              | 15663         |              | 16028         |              | 16505         |              | 17047          |              | 17333          |              | 18153          | N         |
| LL       |              | 35902         |              | 35902         |              | 35902         |              | 35902          |              | 35902          |              | 35902          | N         |
| WL0+PRE  | 4592         | -49461        | 6417         | -60978        | 8136         | -87930        | 9281         | -100320        | 10514        | -113534        | 12706        | -137387        | N         |
|          |              | -43363        |              | -60563        |              | -77081        |              | -87936         |              | -99532         |              | -120445        | N         |
| WL90+PRE |              | -54919        |              | -76551        |              | -97639        |              | -111421        |              | -126084        |              | -152556        | N         |

Span : 28m  
 Roof Slope : 1 in 4  
 Bay : 4.5

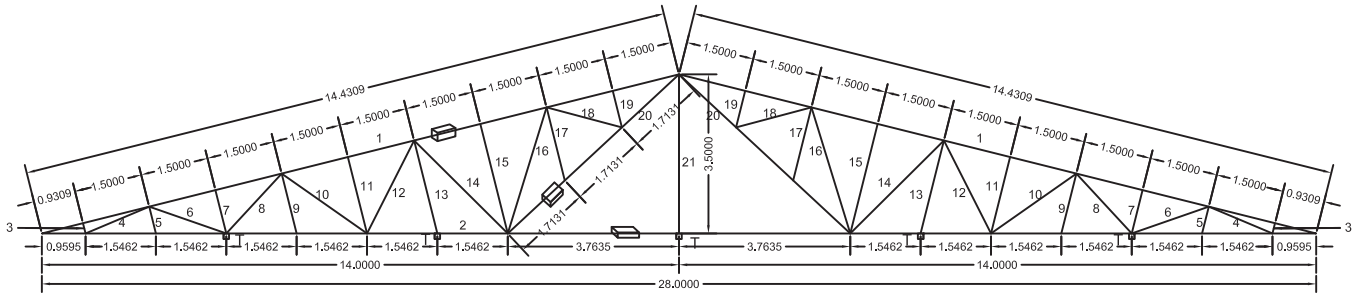

SUPPORT CONDITION : ONE PINNED OTHER ROLLER  
 T : TIE RUNNER

|          | SPEED 33     |               | SPEED 39     |               | SPEED 44     |               | SPEED 47     |               | SPEED 50     |                | SPEED 55     |                |           |
|----------|--------------|---------------|--------------|---------------|--------------|---------------|--------------|---------------|--------------|----------------|--------------|----------------|-----------|
| MEM NO   | SECTION      | TOTAL         | SECTION      | TOTAL         | SECTION      | TOTAL         | SECTION      | TOTAL         | SECTION      | TOTAL          | SECTION      | TOTAL          | UNIT      |
| 1        | 72X72X4.0    | 237.24        | 72X72X4.0    | 237.24        | 72X72X4.0    | 237.24        | 91X91X3.6    | 279.09        | 91X91X4.5    | 342.88         | 91X91X5.4    | 404.35         | KG        |
| 2        | 122X61X3.6   | 270.76        | 122X61X4.5   | 332.64        | 122X61X5.4   | 392.28        | 145X82X4.8   | 445.76        | 145X82X4.8   | 445.76         | 145X82X5.4   | 496.72         | KG        |
| 3        | 25X25X2.6    | 0.79          | 25X25X2.6    | 0.79          | 25X25X2.6    | 0.79          | 25X25X2.6    | 0.79          | 25X25X2.6    | 0.79           | 25X25X2.6    | 0.79           | KG        |
| 4        | 25X25X2.6    | 5.23          | 25X25X2.6    | 5.23          | 32X32X2.6    | 6.99          | 32X32X2.6    | 6.99          | 32X32X2.6    | 6.99           | 32X32X2.6    | 6.99           | KG        |
| 5        | 25X25X2.6    | 2.05          | 25X25X2.6    | 2.05          | 25X25X2.6    | 2.05          | 25X25X2.6    | 2.05          | 25X25X2.6    | 2.05           | 25X25X2.6    | 2.05           | KG        |
| 6        | 32X32X2.6    | 8.11          | 32X32X2.6    | 8.11          | 32X32X2.6    | 8.11          | 32X32X2.6    | 8.11          | 32X32X2.6    | 8.11           | 32X32X2.6    | 8.11           | KG        |
| 7        | 25X25X2.6    | 3.32          | 25X25X2.6    | 3.32          | 25X25X2.6    | 3.32          | 25X25X2.6    | 3.32          | 25X25X2.6    | 3.32           | 25X25X2.6    | 3.32           | KG        |
| 8        | 32X32X2.6    | 8.11          | 32X32X2.6    | 8.11          | 32X32X2.6    | 8.11          | 32X32X2.6    | 8.11          | 38X38X2.6    | 9.86           | 38X38X2.6    | 9.86           | KG        |
| 9        | 25X25X2.6    | 4.59          | 25X25X2.6    | 4.59          | 25X25X2.6    | 4.59          | 25X25X2.6    | 4.59          | 25X25X2.6    | 4.59           | 25X25X2.6    | 4.59           | KG        |
| 10       | 38X38X2.6    | 12.60         | 38X38X2.6    | 12.60         | 38X38X2.6    | 12.60         | 38X38X2.6    | 12.60         | 38X38X2.6    | 12.60          | 38X38X2.6    | 12.60          | KG        |
| 11       | 25X25X2.6    | 5.86          | 25X25X2.6    | 5.86          | 25X25X2.6    | 5.86          | 25X25X2.6    | 5.86          | 25X25X2.6    | 5.86           | 25X25X2.6    | 5.86           | KG        |
| 12       | 38X38X2.6    | 12.60         | 38X38X2.6    | 12.60         | 38X38X2.6    | 12.60         | 40X40X3.2    | 16.00         | 40X40X3.2    | 16.00          | 50X50X2.9    | 18.88          | KG        |
| 13       | 25X25X2.6    | 7.12          | 25X25X2.6    | 7.12          | 25X25X2.6    | 7.12          | 25X25X2.6    | 7.12          | 25X25X2.6    | 7.12           | 25X25X2.6    | 7.12           | KG        |
| 14       | 40X40X3.2    | 20.25         | 40X40X3.2    | 20.25         | 40X40X3.2    | 20.25         | 40X40X3.2    | 20.25         | 40X40X3.2    | 20.25          | 40X40X3.2    | 20.25          | KG        |
| 15       | 32X32X2.6    | 11.22         | 32X32X2.6    | 11.22         | 32X32X2.6    | 11.22         | 32X32X2.6    | 11.22         | 32X32X2.6    | 11.22          | 32X32X2.6    | 11.22          | KG        |
| 16       | 38X38X2.6    | 15.95         | 38X38X2.6    | 15.95         | 38X38X2.6    | 15.95         | 38X38X2.6    | 15.95         | 38X38X2.6    | 15.95          | 38X38X2.6    | 15.95          | KG        |
| 17       | 32X32X2.6    | 7.48          | 32X32X2.6    | 7.48          | 32X32X2.6    | 7.48          | 32X32X2.6    | 7.48          | 32X32X2.6    | 7.48           | 32X32X2.6    | 7.48           | KG        |
| 18       | 25X25X2.6    | 5.79          | 25X25X2.6    | 5.79          | 25X25X2.6    | 5.79          | 25X25X2.6    | 5.79          | 25X25X2.6    | 5.79           | 32X32X2.6    | 7.74           | KG        |
| 19       | 25X25X2.6    | 2.80          | 25X25X2.6    | 2.80          | 25X25X2.6    | 2.80          | 25X25X2.6    | 2.80          | 25X25X2.6    | 2.80           | 25X25X2.6    | 2.80           | KG        |
| 20       | 80X40X4.8    | 80.69         | 80X40X4.8    | 80.69         | 96X48X3.2    | 68.97         | 96X48X4      | 84.49         | 96X48X4.8    | 99.29          | 122X61X3.6   | 99.40          | KG        |
| 21       | 25X25X2.6    | 5.92          | 25X25X2.6    | 5.92          | 25X25X2.6    | 5.92          | 25X25X2.6    | 5.92          | 25X25X2.6    | 5.92           | 25X25X2.6    | 5.92           | KG        |
|          | <b>TOTAL</b> | <b>728.48</b> | <b>TOTAL</b> | <b>790.36</b> | <b>TOTAL</b> | <b>840.04</b> | <b>TOTAL</b> | <b>954.29</b> | <b>TOTAL</b> | <b>1034.63</b> | <b>TOTAL</b> | <b>1152.01</b> | <b>KG</b> |
| REACTION | FX           | FY            | FX           | FY            | FX           | FY            | FX           | FY            | FX           | FY             | FX           | FY             |           |
| DL       |              | 12376         |              | 12695         |              | 12950         |              | 13538         |              | 13953          |              | 14642          | N         |
| LL       |              | 28978         |              | 28978         |              | 28978         |              | 28978         |              | 28978          |              | 28978          | N         |
| WL0+PRE  | 5184         | -56988        | 5436         | -59649        | 6937         | -75934        | 7888         | -86638        | 8936         | -98051         | 10805        | -118635        | N         |
|          |              | -47253        |              | -49461        |              | -62960        |              | -71843        |              | -81308         |              | -98369         | N         |
| WL90+PRE |              | -54905        |              | -57504        |              | -73176        |              | -83499        |              | -94505         |              | -114352        | N         |

Span : 28m  
Roof Slope : 1 in 4  
Bay : 6

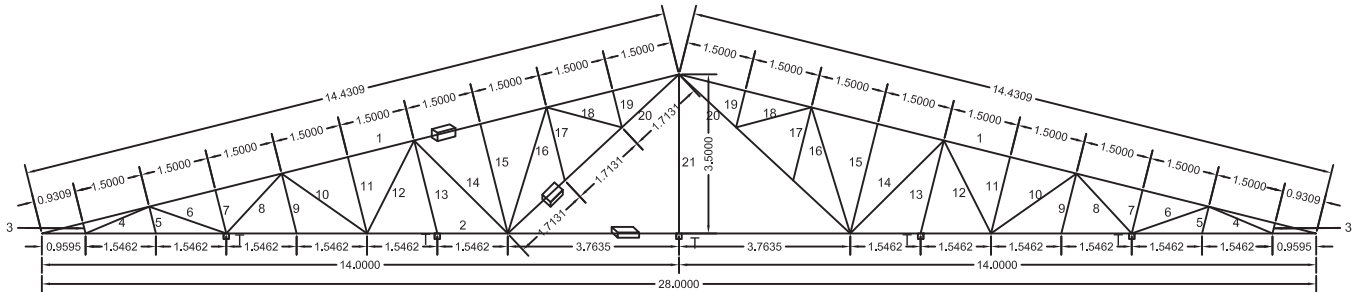

SUPPORT CONDITION : ONE PINNED OTHER ROLLER  
T : TIE RUNNER

|          | SPEED 33     |               | SPEED 39     |               | SPEED 44     |                | SPEED 47     |                | SPEED 50     |                | SPEED 55     |                |           |
|----------|--------------|---------------|--------------|---------------|--------------|----------------|--------------|----------------|--------------|----------------|--------------|----------------|-----------|
| MEM NO   | SECTION      | TOTAL         | SECTION      | TOTAL         | SECTION      | TOTAL          | SECTION      | TOTAL          | SECTION      | TOTAL          | SECTION      | TOTAL          | UNIT      |
| 1        | 91X91X4.5    | 342.88        | 91X91X4.5    | 342.88        | 91X91X4.5    | 342.88         | 91X91X5.4    | 404.35         | 100X100X5    | 415.90         | 113X113X5.4  | 512.01         | KG        |
| 2        | 122X61X3.6   | 270.76        | 122X61X5.4   | 392.28        | 145X82X4.8   | 445.76         | 145X82X5.4   | 496.72         | 172X92X4.8   | 523.88         | 200X100X5    | 623.28         | KG        |
| 3        | 25X25X2.6    | 0.79          | 25X25X2.6    | 0.79          | 25X25X2.6    | 0.79           | 25X25X2.6    | 0.79           | 25X25X2.6    | 0.79           | 25X25X2.6    | 0.79           | KG        |
| 4        | 25X25X2.6    | 5.23          | 32X32X2.6    | 6.99          | 32X32X2.6    | 6.99           | 32X32X2.6    | 6.99           | 32X32X2.6    | 6.99           | 40X40X3.2    | 10.79          | KG        |
| 5        | 25X25X2.6    | 2.05          | 25X25X2.6    | 2.05          | 25X25X2.6    | 2.05           | 25X25X2.6    | 2.05           | 25X25X2.6    | 2.05           | 25X25X2.6    | 2.05           | KG        |
| 6        | 32X32X2.6    | 8.11          | 32X32X2.6    | 8.11          | 32X32X2.6    | 8.11           | 32X32X2.6    | 8.11           | 32X32X2.6    | 8.11           | 32X32X2.6    | 8.11           | KG        |
| 7        | 25X25X2.6    | 3.32          | 25X25X2.6    | 3.32          | 25X25X2.6    | 3.32           | 25X25X2.6    | 3.32           | 25X25X2.6    | 3.32           | 25X25X2.6    | 3.32           | KG        |
| 8        | 32X32X2.6    | 8.11          | 32X32X2.6    | 8.11          | 38X38X2.6    | 9.86           | 38X38X2.6    | 9.86           | 38X38X2.6    | 9.86           | 40X40X3.2    | 12.52          | KG        |
| 9        | 25X25X2.6    | 4.59          | 25X25X2.6    | 4.59          | 25X25X2.6    | 4.59           | 25X25X2.6    | 4.59           | 25X25X2.6    | 4.59           | 25X25X2.6    | 4.59           | KG        |
| 10       | 38X38X2.6    | 12.60         | 38X38X2.6    | 12.60         | 38X38X2.6    | 12.60          | 38X38X2.6    | 12.60          | 38X38X2.6    | 12.60          | 38X38X2.6    | 12.60          | KG        |
| 11       | 25X25X2.6    | 5.86          | 25X25X2.6    | 5.86          | 25X25X2.6    | 5.86           | 25X25X2.6    | 5.86           | 25X25X2.6    | 5.86           | 25X25X2.6    | 5.86           | KG        |
| 12       | 38X38X2.6    | 12.60         | 38X38X2.6    | 12.60         | 40X40X3.2    | 16.00          | 50x50x2.6    | 17.14          | 50x50x2.6    | 17.14          | 50x50x2.6    | 17.14          | KG        |
| 13       | 25X25X2.6    | 7.12          | 25X25X2.6    | 7.12          | 25X25X2.6    | 7.12           | 25X25X2.6    | 7.12           | 25X25X2.6    | 7.12           | 25X25X2.6    | 7.12           | KG        |
| 14       | 50x50x2.6    | 21.70         | 50x50x2.6    | 21.70         | 50x50x2.6    | 21.70          | 50x50x2.6    | 21.70          | 50x50x2.6    | 21.70          | 50x50x2.6    | 21.70          | KG        |
| 15       | 32X32X2.6    | 11.22         | 32X32X2.6    | 11.22         | 32X32X2.6    | 11.22          | 32X32X2.6    | 11.22          | 32X32X2.6    | 11.22          | 32X32X2.6    | 11.22          | KG        |
| 16       | 38X38X2.6    | 15.95         | 38X38X2.6    | 15.95         | 38X38X2.6    | 15.95          | 38X38X2.6    | 15.95          | 38X38X2.6    | 15.95          | 38X38X2.6    | 15.95          | KG        |
| 17       | 32X32X2.6    | 7.48          | 32X32X2.6    | 7.48          | 32X32X2.6    | 7.48           | 32X32X2.6    | 7.48           | 38X38X2.6    | 9.10           | 32X32X2.6    | 7.48           | KG        |
| 18       | 25X25X2.6    | 5.79          | 25X25X2.6    | 5.79          | 25X25X2.6    | 5.79           | 32X32X2.6    | 7.74           | 38X38X2.6    | 9.42           | 38X38X2.6    | 9.42           | KG        |
| 19       | 25X25X2.6    | 2.80          | 25X25X2.6    | 2.80          | 25X25X2.6    | 2.80           | 25X25X2.6    | 2.80           | 25X25X2.6    | 2.80           | 25X25X2.6    | 2.80           | KG        |
| 20       | 80X40X4      | 68.97         | 96x48x4      | 84.49         | 96X48X4.8    | 99.40          | 122X61X3.6   | 99.40          | 122X61X3.6   | 99.40          | 122X61X4.5   | 122.11         | KG        |
| 21       | 25X25X2.6    | 5.92          | 25X25X2.6    | 5.92          | 25X25X2.6    | 5.92           | 25X25X2.6    | 5.92           | 25X25X2.6    | 5.92           | 25X25X2.6    | 5.92           | KG        |
|          | <b>TOTAL</b> | <b>823.85</b> | <b>TOTAL</b> | <b>962.65</b> | <b>TOTAL</b> | <b>1036.18</b> | <b>TOTAL</b> | <b>1151.72</b> | <b>TOTAL</b> | <b>1193.72</b> | <b>TOTAL</b> | <b>1416.78</b> | <b>KG</b> |
| REACTION | FX           | FY            | FX           | FY            | FX           | FY             | FX           | FY             | FX           | FY             | FX           | FY             |           |
| DL       |              | 15745         |              | 16460         |              | 16838          |              | 17518          |              | 17708          |              | 18798          | N         |
| LL       |              | 38638         |              | 38638         |              | 38638          |              | 38638          |              | 38637          |              | 38638          | N         |
| WL0+PRE  | 5184         | -56988        | 7252         | -79572        | 9240         | -101296        | 10523        | -115576        | 11921        | -130801        | 14414        | -158260        | N         |
|          |              | -47253        |              | -65982        |              | -83989         |              | -95838         |              | -108464        |              | -131224        | N         |
| WL90+PRE |              | -54905        |              | -76710        |              | -97617         |              | -111388        |              | -126069        |              | -152546        | N         |

Span : 30m  
 Roof Slope : 1 in 3  
 Bay : 4.5

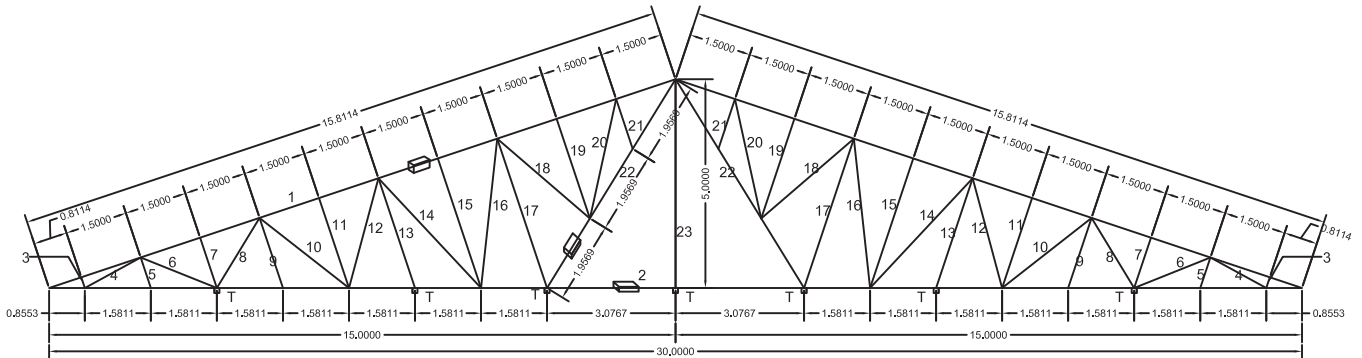

SUPPORT CONDITION : ONE PINNED OTHER ROLLER  
 T : TIE RUNNER

| MEM NO   | SPEED 33     |                 | SPEED 39     |               | SPEED 44     |               | SPEED 47     |               | SPEED 50     |                | SPEED 55     |                | UNIT      |
|----------|--------------|-----------------|--------------|---------------|--------------|---------------|--------------|---------------|--------------|----------------|--------------|----------------|-----------|
|          | SECTION      | TOTAL           | SECTION      | TOTAL         | SECTION      | TOTAL         | SECTION      | TOTAL         | SECTION      | TOTAL          | SECTION      | TOTAL          |           |
| 1        | 60X60X4.8    | 247.57          | 60X60X4.8    | 247.57        | 60X60X4.8    | 247.57        | 60X60X4.8    | 247.57        | 80X80X4.0    | 290.77         | 80X80X4.8    | 342.81         | KG        |
| 2        | 96X48X4.0    | 246.60          | 122X61X3.6   | 290.10        | 122X61X3.6   | 290.10        | 122X61X4.5   | 356.40        | 122X61X5.4   | 421.20         | 145X82X4.8   | 477.60         | KG        |
| 3        | 25X25X2.6    | 0.91            | 25X25X2.6    | 0.91          | 25X25X2.6    | 0.91          | 25X25X2.6    | 0.91          | 25X25X2.6    | 0.91           | 25X25X2.6    | 0.91           | KG        |
| 4        | 25X25X2.6    | 5.15            | 25X25X2.6    | 5.15          | 25X25X2.6    | 5.15          | 25X25X2.6    | 5.15          | 25X25X2.6    | 5.15           | 32X32X2.6    | 6.89           | KG        |
| 5        | 25X25X2.6    | 2.60            | 25X25X2.6    | 2.60          | 25X25X2.6    | 2.60          | 25X25X2.6    | 2.60          | 25X25X2.6    | 2.60           | 25X25X2.6    | 2.60           | KG        |
| 6        | 32X32X2.6    | 8.88            | 32X32X2.6    | 8.88          | 32X32X2.6    | 8.88          | 32X32X2.6    | 8.88          | 32X32X2.6    | 8.88           | 32X32X2.6    | 8.88           | KG        |
| 7        | 25X25X2.6    | 4.29            | 25X25X2.6    | 4.29          | 25X25X2.6    | 4.29          | 25X25X2.6    | 4.29          | 25X25X2.6    | 4.29           | 25X25X2.6    | 4.29           | KG        |
| 8        | 32X32X2.6    | 8.88            | 32X32X2.6    | 8.88          | 32X32X2.6    | 8.88          | 32X32X2.6    | 8.88          | 32X32X2.6    | 8.88           | 38X38X2.6    | 10.81          | KG        |
| 9        | 25X25X2.6    | 5.98            | 25X25X2.6    | 5.98          | 25X25X2.6    | 5.98          | 25X25X2.6    | 5.98          | 25X25X2.6    | 5.98           | 25X25X2.6    | 5.98           | KG        |
| 10       | 38X38X2.6    | 14.97           | 38X38X2.6    | 14.97         | 38X38X2.6    | 14.97         | 38X38X2.6    | 14.97         | 38X38X2.6    | 14.97          | 38X38X2.6    | 14.97          | KG        |
| 11       | 32X32X2.6    | 10.26           | 32X32X2.6    | 10.26         | 32X32X2.6    | 10.26         | 32X32X2.6    | 10.26         | 32X32X2.6    | 10.26          | 32X32X2.6    | 10.26          | KG        |
| 12       | 38X38X2.6    | 14.97           | 38X38X2.6    | 14.97         | 38X38X2.6    | 14.97         | 40X40X2.6    | 15.89         | 40X40X3.2    | 18.99          | 50X50X2.6    | 20.35          | KG        |
| 13       | 25X25X2.6    | 9.36            | 25X25X2.6    | 9.36          | 25X25X2.6    | 9.36          | 25X25X2.6    | 9.36          | 25X25X2.6    | 9.36           | 25X25X2.6    | 9.36           | KG        |
| 14       | 50X50X2.6    | 26.91           | 50X50X2.6    | 26.91         | 50X50X2.6    | 26.91         | 50X50X2.6    | 26.91         | 50X50X2.6    | 26.91          | 50X50X2.6    | 26.91          | KG        |
| 15       | 50X50X2.6    | 24.46           | 50X50X2.6    | 24.46         | 50X50X2.6    | 24.46         | 50X50X2.6    | 24.46         | 50X50X2.6    | 24.46          | 50X50X2.6    | 24.46          | KG        |
| 16       | 50X50X2.6    | 26.91           | 50X50X2.6    | 26.91         | 50X50X2.6    | 26.91         | 50X50X3.6    | 35.84         | 60X60X2.6    | 32.74          | 60X60X2.6    | 32.74          | KG        |
| 17       | 50X50X2.9    | 31.07           | 50X50X2.9    | 31.07         | 50X50X3.6    | 37.55         | 50X50X3.6    | 37.55         | 60X60X2.6    | 34.31          | 60X60X2.6    | 34.31          | KG        |
| 18       | 38X38X2.6    | 16.10           | 38X38X2.6    | 16.10         | 38X38X2.6    | 16.10         | 38X38X2.6    | 16.10         | 38X38X2.6    | 16.10          | 38X38X2.6    | 16.10          | KG        |
| 19       | 38X38X2.6    | 13.82           | 38X38X2.6    | 13.82         | 38X38X2.6    | 13.82         | 38X38X2.6    | 13.82         | 38X38X2.6    | 13.82          | 38X38X2.6    | 13.82          | KG        |
| 20       | 38X38X2.6    | 16.10           | 38X38X2.6    | 16.10         | 38X38X2.6    | 16.10         | 38X38X2.6    | 16.10         | 38X38X2.6    | 16.10          | 38X38X2.6    | 16.10          | KG        |
| 21       | 25X25X2.6    | 4.25            | 25X25X2.6    | 4.25          | 25X25X2.6    | 4.25          | 25X25X2.6    | 4.25          | 25X25X2.6    | 4.25           | 25X25X2.6    | 4.25           | KG        |
| 22       | 96X48X3.2    | 78.79           | 96X48X3.2    | 78.79         | 96X48X3.2    | 78.79         | 96X48X4      | 96.52         | 96X48X4      | 96.52          | 122X61X3.6   | 113.54         | KG        |
| 23       | 32X32X2.6    | 11.30           | 32X32X2.6    | 11.30         | 32X32X2.6    | 11.30         | 32X32X2.6    | 11.30         | 32X32X2.6    | 11.30          | 32X32X2.6    | 11.30          | KG        |
|          | <b>TOTAL</b> | <b>830.1641</b> | <b>TOTAL</b> | <b>873.66</b> | <b>TOTAL</b> | <b>880.15</b> | <b>TOTAL</b> | <b>974.03</b> | <b>TOTAL</b> | <b>1078.80</b> | <b>TOTAL</b> | <b>1209.29</b> | <b>KG</b> |
| REACTION | FX           | FY              | FX           | FY            | FX           | FY            | FX           | FY            | FX           | FY             | FX           | FY             |           |
| DL       |              | 13727           |              | 13951         |              | 13985         |              | 14469         |              | 15004          |              | 15680          | N         |
| LL       |              | 24862           |              | 28463         |              | 24862         |              | 24862         |              | 24862          |              | 24862          | N         |
| WLO+PRE  | 3690         | -39722          | 5154         | -55478        | 6057         | -70658        | 7452         | -80569        | 8444         | -91199         | 10204        | -110337        | N         |
|          |              | -34825          |              | -48638        |              | -63297        |              | -70622        |              | -80685         |              | -96732         | N         |
| WL9O+PRE |              | -44105          |              | -61603        |              | -78415        |              | -89483        |              | -101258        |              | -122518        | N         |

Span : 30m  
Roof Slope : 1 in 3  
Bay : 6

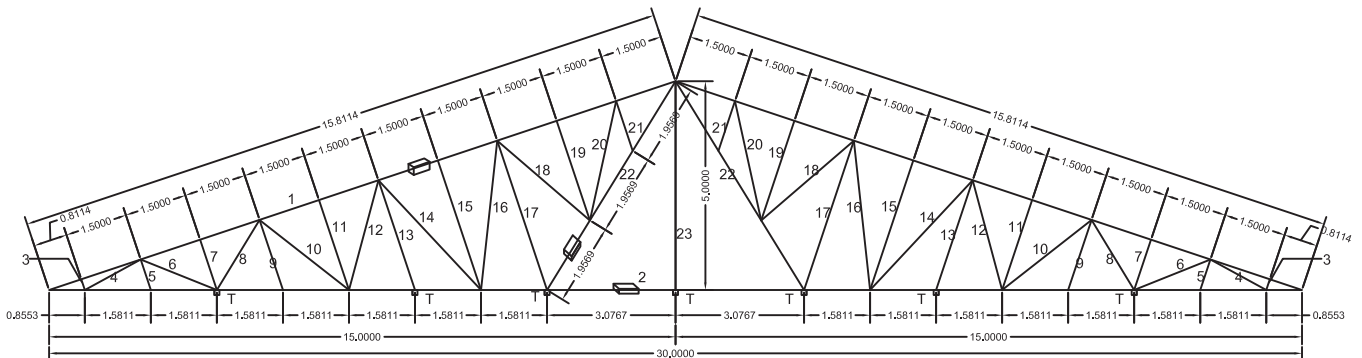

SUPPORT CONDITION : ONE PINNED OTHER ROLLER  
T : TIE RUNNER

| MEM NO   | SPEED 33     |               | SPEED 39     |               | SPEED 44     |                | SPEED 47     |                | SPEED 50     |                | SPEED 55     |                | UNIT      |
|----------|--------------|---------------|--------------|---------------|--------------|----------------|--------------|----------------|--------------|----------------|--------------|----------------|-----------|
|          | SECTION      | TOTAL         | SECTION      | TOTAL         | SECTION      | TOTAL          | SECTION      | TOTAL          | SECTION      | TOTAL          | SECTION      | TOTAL          |           |
| 1        | 72X72X4.0    | 259.24        | 72X72X4.0    | 259.24        | 80X80X4.0    | 290.77         | 80X80X4.8    | 342.81         | 91X91X4.5    | 374.66         | 100X100X5.0  | 454.45         | KG        |
| 2        | 96x48x4.8    | 289.80        | 122X61X4.5   | 356.40        | 122X61X5.4   | 421.20         | 145X82X4.8   | 477.60         | 145X82X4.8   | 477.60         | 172X92X4.8   | 561.30         | KG        |
| 3        | 25X25X2.6    | 0.91          | 25X25X2.6    | 0.91          | 25X25X2.6    | 0.91           | 25X25X2.6    | 0.91           | 25X25X2.6    | 0.91           | 25X25X2.6    | 0.91           | KG        |
| 4        | 25X25X2.6    | 5.15          | 25X25X2.6    | 5.15          | 25X25X2.6    | 5.15           | 32X32X2.6    | 6.89           | 32X32X2.6    | 6.89           | 32X32X2.6    | 6.89           | KG        |
| 5        | 25X25X2.6    | 2.60          | 25X25X2.6    | 2.60          | 25X25X2.6    | 2.60           | 25X25X2.6    | 2.60           | 25X25X2.6    | 2.60           | 25X25X2.6    | 2.60           | KG        |
| 6        | 32X32X2.6    | 8.88          | 32X32X2.6    | 8.88          | 32X32X2.6    | 8.88           | 32X32X2.6    | 8.88           | 32X32X2.6    | 8.88           | 32X32X2.6    | 8.88           | KG        |
| 7        | 25X25X2.6    | 4.29          | 25X25X2.6    | 4.29          | 25X25X2.6    | 4.29           | 25X25X2.6    | 4.29           | 25X25X2.6    | 4.29           | 25X25X2.6    | 4.29           | KG        |
| 8        | 32X32X2.6    | 8.88          | 32X32X2.6    | 8.88          | 32X32X2.6    | 8.88           | 38X38X2.6    | 10.81          | 38X38X2.6    | 10.81          | 38X38X2.6    | 10.81          | KG        |
| 9        | 25X25X2.6    | 5.98          | 25X25X2.6    | 5.98          | 25X25X2.6    | 5.98           | 25X25X2.6    | 5.98           | 25X25X2.6    | 5.98           | 25X25X2.6    | 5.98           | KG        |
| 10       | 38X38X2.6    | 14.97         | 38X38X2.6    | 14.97         | 38X38X2.6    | 14.97          | 38X38X2.6    | 14.97          | 38X38X2.6    | 14.97          | 38X38X2.6    | 14.97          | KG        |
| 11       | 32X32X2.6    | 10.26         | 32X32X2.6    | 10.26         | 32X32X2.6    | 10.26          | 32X32X2.6    | 10.26          | 32X32X2.6    | 10.26          | 32X32X2.6    | 10.26          | KG        |
| 12       | 38X38X2.6    | 14.97         | 38X38X2.6    | 14.97         | 40X40X3.2    | 18.99          | 50X50X2.6    | 20.35          | 50X50X2.6    | 20.35          | 50X50X2.6    | 20.35          | KG        |
| 13       | 25X25X2.6    | 9.36          | 25X25X2.6    | 9.36          | 25X25X2.6    | 9.36           | 25X25X2.6    | 9.36           | 25X25X2.6    | 9.36           | 25X25X2.6    | 9.36           | KG        |
| 14       | 50X50X2.6    | 26.91         | 50X50X2.6    | 26.91         | 50X50X2.6    | 26.91          | 50X50X2.6    | 26.91          | 50X50X2.6    | 26.91          | 50X50X2.6    | 26.91          | KG        |
| 15       | 50X50X2.6    | 24.46         | 50X50X2.6    | 24.46         | 50X50X2.6    | 24.46          | 50X50X2.6    | 24.46          | 50X50X2.6    | 24.46          | 50X50X2.6    | 24.46          | KG        |
| 16       | 50X50X2.6    | 26.91         | 50X50X2.6    | 26.91         | 60X60X2.6    | 32.74          | 60X60X2.6    | 32.74          | 60X60X2.6    | 32.74          | 60X60X3.2    | 39.58          | KG        |
| 17       | 60X60X2.6    | 34.31         | 60X60X2.6    | 34.31         | 60X60X2.6    | 34.31          | 60X60X2.6    | 34.31          | 60X60X2.6    | 34.31          | 60X60X2.6    | 34.31          | KG        |
| 18       | 38X38X2.6    | 16.10         | 38X38X2.6    | 16.10         | 38X38X2.6    | 16.10          | 38X38X2.6    | 16.10          | 38X38X2.6    | 16.10          | 40X40X2.6    | 17.09          | KG        |
| 19       | 38X38X2.6    | 13.82         | 38X38X2.6    | 13.82         | 38X38X2.6    | 13.82          | 38X38X2.6    | 13.82          | 38X38X2.6    | 13.82          | 38X38X2.6    | 13.82          | KG        |
| 20       | 38X38X2.6    | 16.10         | 38X38X2.6    | 16.10         | 38X38X2.6    | 16.10          | 38X38X2.6    | 16.10          | 38X38X2.6    | 16.10          | 38X38X2.6    | 16.10          | KG        |
| 21       | 25X25X2.6    | 4.25          | 25X25X2.6    | 4.25          | 25X25X2.6    | 4.25           | 25X25X2.6    | 4.25           | 25X25X2.6    | 4.25           | 25X25X2.6    | 4.25           | KG        |
| 22       | 96X48X3.2    | 78.79         | 96X48X3.2    | 78.79         | 96X48X4      | 96.52          | 122X61X3.6   | 113.54         | 122X61X3.6   | 113.54         | 122X61X3.6   | 113.54         | KG        |
| 23       | 32X32X2.6    | 11.30         | 32X32X2.6    | 11.30         | 32X32X2.6    | 11.30          | 32X32X2.6    | 11.30          | 32X32X2.6    | 11.30          | 32X32X2.6    | 11.30          | KG        |
|          | <b>TOTAL</b> | <b>888.28</b> | <b>TOTAL</b> | <b>954.88</b> | <b>TOTAL</b> | <b>1078.80</b> | <b>TOTAL</b> | <b>1209.29</b> | <b>TOTAL</b> | <b>1241.14</b> | <b>TOTAL</b> | <b>1412.46</b> | <b>KG</b> |
| REACTION | FX           | FY            | FX           | FY            | FX           | FY             | FX           | FY             | FX           | FY             | FX           | FY             |           |
| DL       |              | 17174         |              | 17517         |              | 18152          |              | 18829          |              | 18994          |              | 19876          | N         |
| LL       |              | 37950         |              | 37950         |              | 37950          |              | 37950          |              | 37950          |              | 37951          | N         |
| WL 0+PRE | 4922         | -52989        | 6876         | -74008        | 8080         | -94259         | 9940         | -107479        | 11265        | -121660        | 13612        | -147190        | N         |
|          |              | -46455        |              | -64883        |              | -84438         |              | -94209         |              | -107633        |              | -129039        | N         |
| WL90+PRE |              | -58835        |              | -82178        |              | -104607        |              | -119369        |              | -137869        |              | -163439        | N         |

Span : 30m  
 Roof Slope : 1 in 4  
 Bay : 4.5

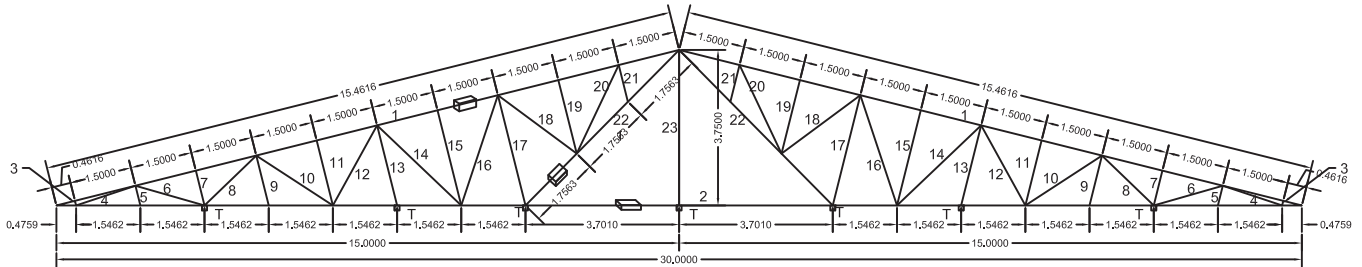

SUPPORT CONDITION : ONE PINNED OTHER ROLLER  
 T : TIE RUNNER

| MEM NO   | SPEED 33     |               | SPEED 39     |               | SPEED 44     |               | SPEED 47     |                | SPEED 50     |                | SPEED 55     |                | UNIT      |
|----------|--------------|---------------|--------------|---------------|--------------|---------------|--------------|----------------|--------------|----------------|--------------|----------------|-----------|
|          | SECTION      | TOTAL         | SECTION      | TOTAL         | SECTION      | TOTAL         | SECTION      | TOTAL          | SECTION      | TOTAL          | SECTION      | TOTAL          |           |
| 1        | 80X80X4.0    | 285.17        | 80X80X4.0    | 285.17        | 80X80X4.0    | 285.1746      | 80X80X4.8    | 336.21         | 91X91X4.5    | 367.45         | 100X100X5    | 445.70         | KG        |
| 2        | 96X48X4.8    | 289.80        | 122X61X4.5   | 356.40        | 122X61X5.4   | 420.3         | 145X82X4.8   | 477.60         | 145X82X4.8   | 477.60         | 172x92x4.8   | 561.30         | KG        |
| 3        | 25X25X2.6    | 0.39          | 25X25X2.6    | 0.39          | 25X25X2.6    | 0.390052      | 25X25X2.6    | 0.39           | 25X25X2.6    | 0.39           | 25X25X2.6    | 0.39           | KG        |
| 4        | 25X25X2.6    | 5.07          | 25X25X2.6    | 5.07          | 32X32X2.6    | 6.78          | 32X32X2.6    | 6.78           | 32X32X2.6    | 6.78           | 32X32X2.6    | 6.78           | KG        |
| 5        | 32X32X2.6    | 2.22          | 32X32X2.6    | 2.22          | 32X32X2.6    | 2.22          | 32X32X2.6    | 2.22           | 32X32X2.6    | 2.22           | 32X32X2.6    | 2.22           | KG        |
| 6        | 32X32X2.6    | 7.84          | 32X32X2.6    | 7.84          | 32X32X2.6    | 7.84          | 32X32X2.6    | 7.84           | 32X32X2.6    | 7.84           | 32X32X2.6    | 7.84           | KG        |
| 7        | 25X25X2.6    | 2.94          | 25X25X2.6    | 2.94          | 25X25X2.6    | 2.94          | 25X25X2.6    | 2.94           | 25X25X2.6    | 2.94           | 25X25X2.6    | 2.94           | KG        |
| 8        | 25X25X2.6    | 5.86          | 32X32X2.6    | 7.84          | 32X32X2.6    | 7.84          | 32X32X2.6    | 7.84           | 32X32X2.6    | 7.84           | 38X38X2.6    | 9.54           | KG        |
| 9        | 32X32X2.6    | 5.63          | 32X32X2.6    | 5.63          | 32X32X2.6    | 5.63          | 32X32X2.6    | 5.63           | 32X32X2.6    | 5.63           | 32X32X2.6    | 5.63           | KG        |
| 10       | 32X32X2.6    | 9.97          | 32X32X2.6    | 9.97          | 38X38X2.6    | 12.13         | 38X38X2.6    | 12.13          | 38X38X2.6    | 12.13          | 38X38X2.6    | 12.13          | KG        |
| 11       | 25X25X2.6    | 5.48          | 25X25X2.6    | 5.48          | 25X25X2.6    | 5.48          | 25X25X2.6    | 5.48           | 25X25X2.6    | 5.48           | 25X25X2.6    | 5.48           | KG        |
| 12       | 32X32X2.6    | 9.97          | 38X38X2.6    | 12.13         | 38X38X2.6    | 12.13         | 38X38X2.6    | 12.13          | 40X40X2.6    | 12.88          | 50X50X2.6    | 16.49          | KG        |
| 13       | 32X32X2.6    | 9.02          | 32X32X2.6    | 9.02          | 32X32X2.6    | 9.02          | 32X32X2.6    | 9.02           | 32X32X2.6    | 9.02           | 32X32X2.6    | 9.02           | KG        |
| 14       | 40X40X2.6    | 16.38         | 40X40X2.6    | 16.38         | 40X40X2.6    | 16.38         | 50X50X2.6    | 20.98          | 40X40X3.2    | 19.58          | 50X50X2.6    | 20.98          | KG        |
| 15       | 40X40X2.6    | 13.84         | 40X40X2.6    | 13.84         | 40X40X2.6    | 13.84         | 40X40X2.6    | 13.84          | 40X40X2.6    | 13.84          | 40X40X2.6    | 13.84          | KG        |
| 16       | 38X38X2.6    | 15.43         | 50X50X2.6    | 20.98         | 50X50X2.6    | 20.98         | 50X50X2.6    | 20.98          | 50X50X2.6    | 20.98          | 60X60X2.6    | 25.53          | KG        |
| 17       | 50X50X2.6    | 20.53         | 50X50X2.6    | 20.53         | 50X50X2.6    | 20.53         | 50X50X2.6    | 20.53          | 50X50X2.6    | 20.53          | 50X50X2.6    | 20.53          | KG        |
| 18       | 32X32X2.6    | 10.71         | 32X32X2.6    | 10.71         | 32X32X2.6    | 10.71         | 32X32X2.6    | 10.71          | 32X32X2.6    | 10.71          | 38X38X2.6    | 13.04          | KG        |
| 19       | 25X25X2.6    | 6.19          | 25X25X2.6    | 6.19          | 25X25X2.6    | 6.19          | 25X25X2.6    | 6.19           | 25X25X2.6    | 6.19           | 25X25X2.6    | 6.19           | KG        |
| 20       | 32X32X2.6    | 10.69         | 32X32X2.6    | 10.69         | 32X32X2.6    | 10.69         | 32X32X2.6    | 10.69          | 32X32X2.6    | 10.69          | 32X32X2.6    | 10.69          | KG        |
| 21       | 25X25X2.6    | 3.09          | 25X25X2.6    | 3.09          | 25X25X2.6    | 3.09          | 25X25X2.6    | 3.09           | 25X25X2.6    | 3.09           | 25X25X2.6    | 3.09           | KG        |
| 22       | 80X40X3.2    | 57.97         | 80X40X4.8    | 82.74         | 96X48X4      | 86.64         | 96X48X4      | 86.64          | 96X48X4.8    | 101.82         | 122X61X3.6   | 101.92         | KG        |
| 23       | 25X25X2.6    | 6.34          | 25X25X2.6    | 6.34          | 25X25X2.6    | 6.34          | 25X25X2.6    | 6.34           | 25X25X2.6    | 6.34           | 25X25X2.6    | 6.34           | KG        |
|          | <b>TOTAL</b> | <b>800.52</b> | <b>TOTAL</b> | <b>901.58</b> | <b>TOTAL</b> | <b>973.25</b> | <b>TOTAL</b> | <b>1086.18</b> | <b>TOTAL</b> | <b>1131.95</b> | <b>TOTAL</b> | <b>1307.59</b> | <b>KG</b> |
| REACTION | FX           | FY            | FX           | FY            | FX           | FY            | FX           | FY             | FX           | FY             | FX           | FY             |           |
| DL       |              | 13474         |              | 13995         |              | 14363         |              | 14944          |              | 15180          |              | 16084          | N         |
| LL       |              | 31049         |              | 31049         |              | 31049         |              | 31049          |              | 31049          |              | 31049          | N         |
| WLO+PRE  | 4164         | -48205        | 5824         | -63909        | 7422         | -81359        | 8453         | -92829         | 9575         | -105055        | 11576        | -127110        | N         |
|          |              | -37952        |              | -52995        |              | -67458        |              | -76975         |              | -87117         |              | -105395        | N         |
| WL9O+PRE |              | -44098        |              | -61611        |              | -78534        |              | -89463         |              | -101255        |              | -122520        | N         |

Span : 30m  
Roof Slope : 1 in 4  
Bay : 6

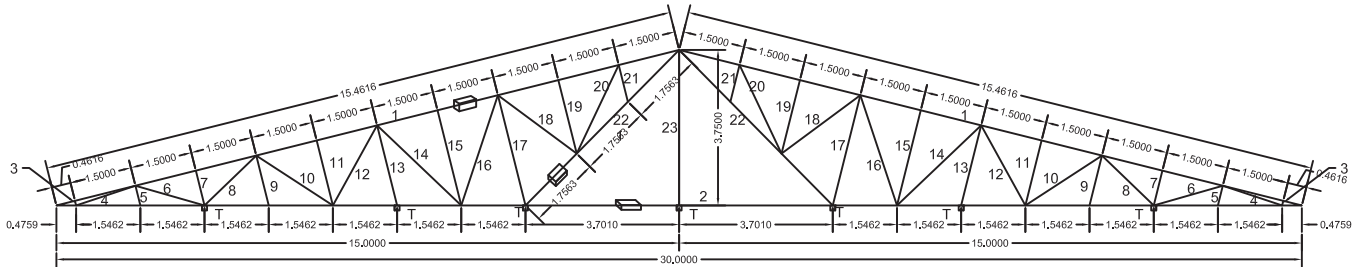

SUPPORT CONDITION : ONE PINNED OTHER ROLLER  
T : TIE RUNNER

| MEM NO    | SPEED 33     |               | SPEED 39     |                | SPEED 44     |                | SPEED 47     |                | SPEED 50     |                | SPEED 55     |                | UNIT      |
|-----------|--------------|---------------|--------------|----------------|--------------|----------------|--------------|----------------|--------------|----------------|--------------|----------------|-----------|
|           | SECTION      | TOTAL         | SECTION      | TOTAL          | SECTION      | TOTAL          | SECTION      | TOTAL          | SECTION      | TOTAL          | SECTION      | TOTAL          |           |
| 1         | 91X91X4.5    | 367.45        | 91X91X4.5    | 367.45         | 91X91X4.5    | 367.45         | 91X91X5.4    | 433.33         | 113X113X4.8  | 492.41         | 132X132X5.4  | 645.82         | KG        |
| 2         | 122X61X3.6   | 290.10        | 122X61X5.4   | 420.30         | 145X82X4.8   | 477.60         | 145X82X5.4   | 532.20         | 172X92X4.8   | 561.30         | 200X100X5    | 667.80         | KG        |
| 3         | 25X25X2.6    | 0.39          | 25X25X2.6    | 0.39           | 25X25X2.6    | 0.39           | 25X25X2.6    | 0.39           | 25X25X2.6    | 0.39           | 25X25X2.6    | 0.39           | KG        |
| 4         | 25X25X2.6    | 5.07          | 32X32X2.6    | 6.78           | 32X32X2.6    | 6.78           | 32X32X2.6    | 6.78           | 32X32X2.6    | 6.78           | 38X38X2.6    | 8.25           | KG        |
| 5         | 32X32X2.6    | 2.22          | 32X32X2.6    | 2.22           | 32X32X2.6    | 2.22           | 32X32X2.6    | 2.22           | 32X32X2.6    | 2.22           | 32X32X2.6    | 2.22           | KG        |
| 6         | 32X32X2.6    | 7.84          | 32X32X2.6    | 7.84           | 32X32X2.6    | 7.84           | 32X32X2.6    | 7.84           | 32X32X2.6    | 7.84           | 32X32X2.6    | 7.84           | KG        |
| 7         | 25X25X2.6    | 2.94          | 25X25X2.6    | 2.94           | 25X25X2.6    | 2.94           | 25X25X2.6    | 2.94           | 25X25X2.6    | 2.94           | 25X25X2.6    | 2.94           | KG        |
| 8         | 32X32X2.6    | 7.84          | 32X32X2.6    | 7.84           | 32X32X2.6    | 7.84           | 38X38X2.6    | 9.54           | 38X38X2.6    | 9.54           | 38X38X2.6    | 9.54           | KG        |
| 9         | 32X32X2.6    | 5.63          | 32X32X2.6    | 5.63           | 32X32X2.6    | 5.63           | 32X32X2.6    | 5.63           | 32X32X2.6    | 5.63           | 32X32X2.6    | 5.63           | KG        |
| 10        | 38X38X2.6    | 12.13         | 38X38X2.6    | 12.13          | 38X38X2.6    | 12.13          | 38X38X2.6    | 12.13          | 38X38X2.6    | 12.13          | 38X38X2.6    | 12.13          | KG        |
| 11        | 25X25X2.6    | 5.48          | 25X25X2.6    | 5.48           | 25X25X2.6    | 5.48           | 25X25X2.6    | 5.48           | 25X25X2.6    | 5.48           | 25X25X2.6    | 5.48           | KG        |
| 12        | 32X32X2.6    | 9.97          | 38X38X2.6    | 12.13          | 40X40X2.6    | 12.88          | 50X50X2.6    | 16.49          | 50X50X2.6    | 16.49          | 50X50X2.6    | 16.49          | KG        |
| 13        | 32X32X2.6    | 9.02          | 32X32X2.6    | 9.02           | 32X32X2.6    | 9.02           | 32X32X2.6    | 9.02           | 32X32X2.6    | 9.02           | 32X32X2.6    | 9.02           | KG        |
| 14        | 50X50X2.6    | 20.98         | 50X50X2.6    | 20.98          | 50X50X2.6    | 20.98          | 50X50X2.6    | 20.98          | 50X50X2.6    | 20.98          | 50X50X2.6    | 20.98          | KG        |
| 15        | 40X40X2.6    | 13.84         | 40X40X2.6    | 13.84          | 40X40X2.6    | 13.84          | 40X40X2.6    | 13.84          | 40X40X2.6    | 13.84          | 40X40X2.6    | 13.84          | KG        |
| 16        | 40X40X2.6    | 16.38         | 50X50X2.6    | 20.98          | 50X50X2.6    | 20.98          | 60X60X2.6    | 25.53          | 60X60X2.6    | 25.53          | 60X60X2.6    | 25.53          | KG        |
| 17        | 50X50X2.6    | 20.53         | 50X50X2.6    | 20.53          | 50X50X2.6    | 20.53          | 50X50X2.6    | 20.53          | 50X50X2.6    | 20.53          | 50X50X2.6    | 20.53          | KG        |
| 18        | 32X32X2.6    | 10.71         | 32X32X2.6    | 10.71          | 32X32X2.6    | 10.71          | 38X38X2.6    | 13.04          | 38X38X2.6    | 13.04          | 38X38X2.6    | 13.04          | KG        |
| 19        | 25X25X2.6    | 6.19          | 25X25X2.6    | 6.19           | 25X25X2.6    | 6.19           | 25X25X2.6    | 6.19           | 25X25X2.6    | 6.19           | 25X25X2.6    | 6.19           | KG        |
| 20        | 32X32X2.6    | 10.69         | 32X32X2.6    | 10.69          | 32X32X2.6    | 10.69          | 32X32X2.6    | 10.69          | 32X32X2.6    | 10.69          | 32X32X2.6    | 10.69          | KG        |
| 21        | 25X25X2.6    | 3.09          | 25X25X2.6    | 3.09           | 25X25X2.6    | 3.09           | 25X25X2.6    | 3.09           | 25X25X2.6    | 3.09           | 25X25X2.6    | 3.09           | KG        |
| 22        | 80X40X4      | 70.72         | 96X48X4      | 86.64          | 122X61X3.6   | 101.92         | 122X61X3.6   | 101.92         | 122X61X3.6   | 101.92         | 122X61X4.5   | 125.22         | KG        |
| 23        | 25X25X2.6    | 6.34          | 25X25X2.6    | 6.34           | 25X25X2.6    | 6.34           | 25X25X2.6    | 6.34           | 25X25X2.6    | 6.34           | 25X25X2.6    | 6.34           | KG        |
|           | <b>TOTAL</b> | <b>905.54</b> | <b>TOTAL</b> | <b>1060.12</b> | <b>TOTAL</b> | <b>1133.46</b> | <b>TOTAL</b> | <b>1266.12</b> | <b>TOTAL</b> | <b>1354.30</b> | <b>TOTAL</b> | <b>1638.97</b> | <b>KG</b> |
| REACTION  | FX           | FY            | FX           | FY             | FX           | FY             | FX           | FY             | FX           | FY             | FX           | FY             |           |
| DL        |              | 17132         |              | 17928          |              | 18305          |              | 19080          |              | 19442          |              | 20908          | N         |
| LL        |              | 41397         |              | 41397          |              | 41397          |              | 41397          |              | 41397          |              | 41397          | N         |
| WL 0+PRE  | 5554         | -64306        | 7769         | -85255         | 9901         | -108532        | 11276        | -123835        | 12773        | -140144        | 15442        | -169565        | N         |
|           |              | -50628        |              | -70695         |              | -89990         |              | -102684        |              | -116213        |              | -140598        | N         |
| WL 90+PRE |              | -58827        |              | -82190         |              | -104764        |              | -119343        |              | -135074        |              | -163442        | N         |



Span : 32m  
 Roof Slope : 1 in 3  
 Bay : 4.5

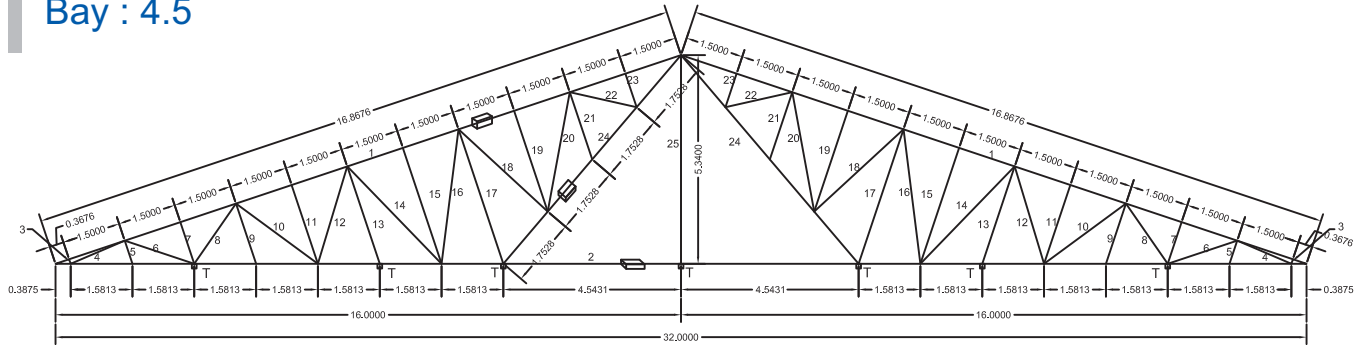

SUPPORT CONDITION : ONE PINNED OTHER ROLLER  
 T : TIE RUNNER

|          | SPEED 33     |               | SPEED 39     |               | SPEED 44     |                | SPEED 47     |                | SPEED 50     |                | SPEED 55     |                |           |
|----------|--------------|---------------|--------------|---------------|--------------|----------------|--------------|----------------|--------------|----------------|--------------|----------------|-----------|
| MEM NO   | SECTION      | TOTAL         | SECTION      | TOTAL         | SECTION      | TOTAL          | SECTION      | TOTAL          | SECTION      | TOTAL          | SECTION      | TOTAL          | UNIT      |
| 1        | 60X60X4.8    | 264.82        | 60X60X4.8    | 264.82        | 60X60X4.8    | 264.82         | 72X72X4.0    | 277.30         | 72X72X4.8    | 325.88         | 91X91X4.5    | 400.77         | KG        |
| 2        | 122X61X3.6   | 309.44        | 122X61X3.6   | 309.44        | 122X61X4.5   | 380.16         | 145X82X4.8   | 509.44         | 145X82X4.8   | 509.44         | 145X82X4.8   | 509.44         | KG        |
| 3        | 25X25X2.6    | 0.41          | 25X25X2.6    | 0.41          | 25X25X2.6    | 0.41           | 25X25X2.6    | 0.41           | 25X25X2.6    | 0.41           | 25X25X2.6    | 0.41           | KG        |
| 4        | 50X50X2.6    | 11.26         | 50X50X2.6    | 11.26         | 50X50X2.6    | 11.26          | 50X50X2.6    | 11.26          | 50X50X2.6    | 11.26          | 50X50X2.6    | 11.26          | KG        |
| 5        | 25X25X2.6    | 2.11          | 25X25X2.6    | 2.11          | 25X25X2.6    | 2.11           | 25X25X2.6    | 2.11           | 25X25X2.6    | 2.11           | 25X25X2.6    | 2.11           | KG        |
| 6        | 25X25X2.6    | 6.34          | 25X25X2.6    | 6.34          | 25X25X2.6    | 6.34           | 25X25X2.6    | 6.34           | 25X25X2.6    | 6.34           | 25X25X2.6    | 6.34           | KG        |
| 7        | 25X25X2.6    | 3.80          | 25X25X2.6    | 3.80          | 25X25X2.6    | 3.80           | 25X25X2.6    | 3.80           | 25X25X2.6    | 3.80           | 25X25X2.6    | 3.80           | KG        |
| 8        | 25X25X2.6    | 6.34          | 25X25X2.6    | 6.34          | 32X32X2.6    | 8.47           | 32X32X2.6    | 8.47           | 32X32X2.6    | 8.47           | 32X32X2.6    | 8.47           | KG        |
| 9        | 25X25X2.6    | 5.49          | 25X25X2.6    | 5.49          | 25X25X2.6    | 5.49           | 25X25X2.6    | 5.49           | 25X25X2.6    | 5.49           | 25X25X2.6    | 5.49           | KG        |
| 10       | 38X38X2.6    | 14.31         | 38X38X2.6    | 14.31         | 38X38X2.6    | 14.31          | 38X38X2.6    | 14.31          | 38X38X2.6    | 14.31          | 38X38X2.6    | 14.31          | KG        |
| 11       | 32X32X2.6    | 9.61          | 32X32X2.6    | 9.61          | 32X32X2.6    | 9.61           | 32X32X2.6    | 9.61           | 32X32X2.6    | 9.61           | 32X32X2.6    | 9.61           | KG        |
| 12       | 38X38X2.6    | 14.31         | 38X38X2.6    | 14.31         | 38X38X2.6    | 14.31          | 38X38X2.6    | 14.31          | 40X40X2.6    | 15.19          | 50X50X2.6    | 19.46          | KG        |
| 13       | 25X25X2.6    | 8.88          | 25X25X2.6    | 8.88          | 25X25X2.6    | 8.88           | 25X25X2.6    | 8.88           | 25X25X2.6    | 8.88           | 25X25X2.6    | 8.88           | KG        |
| 14       | 50X50X2.6    | 25.94         | 50X50X2.6    | 25.94         | 50X50X2.6    | 25.94          | 50X50X2.6    | 25.94          | 50X50X2.6    | 25.94          | 50X50X2.6    | 25.94          | KG        |
| 15       | 40X40X2.6    | 18.26         | 40X40X2.6    | 18.26         | 40X40X2.6    | 18.26          | 40X40X2.6    | 18.26          | 40X40X2.6    | 18.26          | 40X40X2.6    | 18.26          | KG        |
| 16       | 50X50X2.6    | 25.94         | 50X50X2.6    | 25.94         | 50X50X2.6    | 25.94          | 50X50X2.6    | 25.94          | 50X50X2.9    | 28.57          | 60X60X2.6    | 31.55          | KG        |
| 17       | 60X60X2.6    | 33.01         | 60X60X2.6    | 33.01         | 60X60X2.6    | 33.01          | 60X60X2.6    | 33.01          | 60X60X2.6    | 33.01          | 60X60X2.6    | 33.01          | KG        |
| 18       | 40X40X2.6    | 18.14         | 40X40X2.6    | 18.14         | 40X40X2.6    | 18.14          | 40X40X2.6    | 18.14          | 40X40X2.6    | 18.14          | 50X50X2.6    | 23.24          | KG        |
| 19       | 38X38X2.6    | 14.96         | 38X38X2.6    | 14.96         | 38X38X2.6    | 14.96          | 38X38X2.6    | 14.96          | 38X38X2.6    | 14.96          | 38X38X2.6    | 14.96          | KG        |
| 20       | 40X40X2.6    | 18.14         | 40X40X2.6    | 18.14         | 40X40X2.6    | 18.14          | 40X40X2.6    | 18.14          | 40X40X2.6    | 18.14          | 40X40X2.6    | 18.14          | KG        |
| 21       | 25X25X2.6    | 6.13          | 25X25X2.6    | 6.13          | 25X25X2.6    | 6.13           | 25X25X2.6    | 6.13           | 25X25X2.6    | 6.13           | 25X25X2.6    | 6.13           | KG        |
| 22       | 25X25X2.6    | 5.93          | 25X25X2.6    | 5.93          | 25X25X2.6    | 5.93           | 25X25X2.6    | 5.93           | 25X25X2.6    | 5.93           | 25X25X2.6    | 5.93           | KG        |
| 23       | 25X25X2.6    | 3.07          | 25X25X2.6    | 3.07          | 25X25X2.6    | 3.07           | 25X25X2.6    | 3.07           | 25X25X2.6    | 3.07           | 25X25X2.6    | 3.07           | KG        |
| 24       | 122X61X3.6   | 135.59        | 122X61X3.6   | 135.59        | 122X61X3.6   | 135.59         | 122X61X3.6   | 135.59         | 122X61X3.6   | 135.59         | 122X61X4.5   | 166.58         | KG        |
| 25       | 32X32X2.6    | 12.07         | 32X32X2.6    | 12.07         | 32X32X2.6    | 12.07          | 32X32X2.6    | 12.07          | 32X32X2.6    | 12.07          | 32X32X2.6    | 12.07          | KG        |
|          | <b>TOTAL</b> | <b>974.26</b> | <b>TOTAL</b> | <b>974.26</b> | <b>TOTAL</b> | <b>1047.12</b> | <b>TOTAL</b> | <b>1188.88</b> | <b>TOTAL</b> | <b>1240.98</b> | <b>TOTAL</b> | <b>1359.20</b> | <b>KG</b> |
| REACTION | FX           | FY            | FX           | FY            | FX           | FY             | FX           | FY             | FX           | FY             | FX           | FY             |           |
| DL       |              | 15239         |              | 15239         |              | 15614          |              | 16340          |              | 16608          |              | 17516          | N         |
| LL       |              | 30361         |              | 30361         |              | 30361          |              | 30361          |              | 30361          |              | 30361          | N         |
| WLO+PRE  | 3934         | -42376        | 5495         | -59199        | 6994         | -75344         | 7982         | -85980         | 9033         | -97295         | 10933        | -117762        | N         |
|          |              | -37151        |              | -51900        |              | -66056         |              | -75380         |              | -85299         |              | -103244        | N         |
| WL9O+PRE |              | -47052        |              | -65731        |              | -83659         |              | -95469         |              | -108032        |              | -130758        | N         |

Span : 32m  
Roof Slope : 1 in 3  
Bay : 6

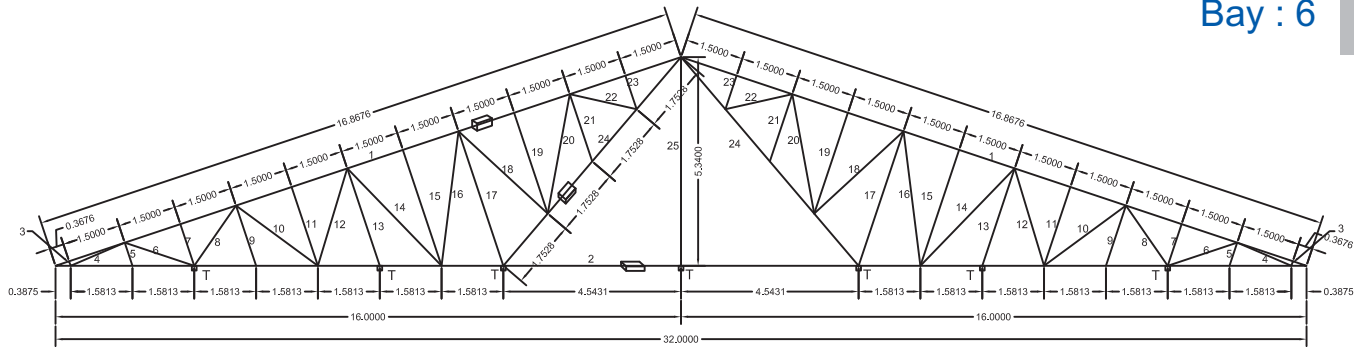

SUPPORT CONDITION : ONE PINNED OTHER ROLLER  
T : TIE RUNNER

|          | SPEED 33     |                | SPEED 39     |                | SPEED 44     |                | SPEED 47     |                | SPEED 50     |                | SPEED 55     |                |           |
|----------|--------------|----------------|--------------|----------------|--------------|----------------|--------------|----------------|--------------|----------------|--------------|----------------|-----------|
| MEM NO   | SECTION      | TOTAL          | SECTION      | TOTAL          | SECTION      | TOTAL          | SECTION      | TOTAL          | SECTION      | TOTAL          | SECTION      | TOTAL          | UNIT      |
| 1        | 80X80X4      | 311.04         | 80X80X4      | 311.04         | 80X80X4      | 311.04         | 80X80X4.8    | 366.70         | 91X91X5.4    | 472.63         | 113X113X4.8  | 537.06         | KG        |
| 2        | 122X61X3.6   | 309.44         | 122X61X4.5   | 380.16         | 145X82X4.8   | 509.44         | 145X82X4.8   | 509.44         | 145X82X4.8   | 509.44         | 172X92X4.8   | 598.72         | KG        |
| 3        | 25X25X2.6    | 0.41           | 25X25X2.6    | 0.41           | 25X25X2.6    | 0.41           | 25X25X2.6    | 0.41           | 25X25X2.6    | 0.41           | 25X25X2.6    | 0.41           | KG        |
| 4        | 50X50X2.6    | 11.26          | 50X50X2.6    | 11.26          | 50X50X2.6    | 11.26          | 50X50X2.6    | 11.26          | 50X50X2.6    | 11.26          | 50X50X2.6    | 11.26          | KG        |
| 5        | 25X25X2.6    | 2.11           | 25X25X2.6    | 2.11           | 25X25X2.6    | 2.11           | 25X25X2.6    | 2.11           | 25X25X2.6    | 2.11           | 25X25X2.6    | 2.11           | KG        |
| 6        | 32X32X2.6    | 8.47           | 32X32X2.6    | 8.47           | 32X32X2.6    | 8.47           | 32X32X2.6    | 8.47           | 32X32X2.6    | 8.47           | 32X32X2.6    | 8.47           | KG        |
| 7        | 25X25X2.6    | 3.80           | 25X25X2.6    | 3.80           | 25X25X2.6    | 3.80           | 25X25X2.6    | 3.80           | 25X25X2.6    | 3.80           | 25X25X2.6    | 3.80           | KG        |
| 8        | 25X25X2.6    | 6.34           | 32X32X2.6    | 8.47           | 32X32X2.6    | 8.47           | 32X32X2.6    | 8.47           | 38X38X2.6    | 10.31          | 38X38X2.6    | 10.31          | KG        |
| 9        | 25X25X2.6    | 5.49           | 25X25X2.6    | 5.49           | 25X25X2.6    | 5.49           | 25X25X2.6    | 5.49           | 25X25X2.6    | 5.49           | 25X25X2.6    | 5.49           | KG        |
| 10       | 38X38X2.6    | 14.31          | 38X38X2.6    | 14.31          | 38X38X2.6    | 14.31          | 38X38X2.6    | 14.31          | 38X38X2.6    | 14.31          | 38X38X2.6    | 14.31          | KG        |
| 11       | 32X32X2.6    | 9.61           | 32X32X2.6    | 9.61           | 32X32X2.6    | 9.61           | 32X32X2.6    | 9.61           | 32X32X2.6    | 9.61           | 32X32X2.6    | 9.61           | KG        |
| 12       | 38X38X2.6    | 14.31          | 38X38X2.6    | 14.31          | 40X40X2.6    | 15.19          | 50X50X2.6    | 19.46          | 50X50X2.6    | 19.46          | 50X50X2.6    | 19.46          | KG        |
| 13       | 25X25X2.6    | 8.88           | 25X25X2.6    | 8.88           | 25X25X2.6    | 8.88           | 25X25X2.6    | 8.88           | 25X25X2.6    | 8.88           | 25X25X2.6    | 8.88           | KG        |
| 14       | 50X50X2.6    | 25.94          | 50X50X2.6    | 25.94          | 50X50X2.6    | 25.94          | 50X50X2.6    | 25.94          | 50X50X2.6    | 25.94          | 50X50X2.6    | 25.94          | KG        |
| 15       | 40X40X2.6    | 18.26          | 40X40X2.6    | 18.26          | 40X40X2.6    | 18.26          | 40X40X2.6    | 18.26          | 40X40X2.6    | 18.26          | 40X40X2.6    | 18.26          | KG        |
| 16       | 50X50X2.6    | 25.94          | 50X50X2.6    | 25.94          | 60X60X2.6    | 31.55          | 60X60X2.6    | 31.55          | 60X60X2.6    | 31.55          | 60X60X3.2    | 38.14          | KG        |
| 17       | 60X60X2.6    | 33.01          | 60X60X2.6    | 33.01          | 60X60X2.6    | 33.01          | 60X60X2.6    | 33.01          | 60X60X2.6    | 33.01          | 60X60X2.6    | 33.01          | KG        |
| 18       | 40X40X2.6    | 18.14          | 40X40X2.6    | 18.14          | 40X40X2.6    | 18.14          | 40X40X2.6    | 18.14          | 50X50X2.6    | 23.24          | 50X50X2.6    | 23.24          | KG        |
| 19       | 38X38X2.6    | 14.96          | 38X38X2.6    | 14.96          | 38X38X2.6    | 14.96          | 38X38X2.6    | 14.96          | 38X38X2.6    | 14.96          | 38X38X2.6    | 14.96          | KG        |
| 20       | 40X40X2.6    | 18.14          | 40X40X2.6    | 18.14          | 40X40X2.6    | 18.14          | 40X40X2.6    | 18.14          | 40X40X2.6    | 18.14          | 40X40X2.6    | 18.14          | KG        |
| 21       | 25X25X2.6    | 6.13           | 25X25X2.6    | 6.13           | 25X25X2.6    | 6.13           | 25X25X2.6    | 6.13           | 25X25X2.6    | 6.13           | 25X25X2.6    | 6.13           | KG        |
| 22       | 25X25X2.6    | 5.93           | 25X25X2.6    | 5.93           | 25X25X2.6    | 5.93           | 25X25X2.6    | 5.93           | 32X32X2.6    | 7.92           | 32X32X2.6    | 7.92           | KG        |
| 23       | 25X25X2.6    | 3.07           | 25X25X2.6    | 3.07           | 25X25X2.6    | 3.07           | 25X25X2.6    | 3.07           | 25X25X2.6    | 3.07           | 25X25X2.6    | 3.07           | KG        |
| 24       | 96X48X4.0    | 115.26         | 122X61X3.6   | 135.59         | 122X61X3.6   | 135.59         | 122X61X4.5   | 166.58         | 122X61X5.4   | 196.45         | 145X82X4.8   | 223.23         | KG        |
| 25       | 32X32X2.6    | 12.07          | 32X32X2.6    | 12.07          | 32X32X2.6    | 12.07          | 32X32X2.6    | 12.07          | 32X32X2.6    | 12.07          | 32X32X2.6    | 12.07          | KG        |
|          | <b>TOTAL</b> | <b>1002.28</b> | <b>TOTAL</b> | <b>1095.47</b> | <b>TOTAL</b> | <b>1231.25</b> | <b>TOTAL</b> | <b>1322.17</b> | <b>TOTAL</b> | <b>1466.89</b> | <b>TOTAL</b> | <b>1653.98</b> | <b>KG</b> |
| REACTION | FX           | FY             | FX           | FY             | FX           | FY             | FX           | FY             | FX           | FY             | FX           | FY             |           |
| DL       |              | 20520          |              | 21159          |              | 22089          |              | 22712          |              | 23703          |              | 25086          | N         |
| LL       |              | 40501.58       |              | 40501.58       |              | 40502          |              | 40502          |              | 40502          |              | 40502          | N         |
| WLO+PRE  | 5247.96      | -56529         | 7332.98      | -78988         | 9331         | -100515        | 10645        | -114668        | 12046        | -129754        | 14579        | -157044        | N         |
|          |              | -49560.1       |              | -69250.3       |              | -88123         |              | -100532        |              | -113758        |              | -137683        | N         |
| WL90+PRE |              | -62767.4       |              | -87704.9       |              | -111607        |              | -127323        |              | -144073        |              | -174375        | N         |

Span : 32m  
 Roof Slope : 1 in 4  
 Bay : 4.5

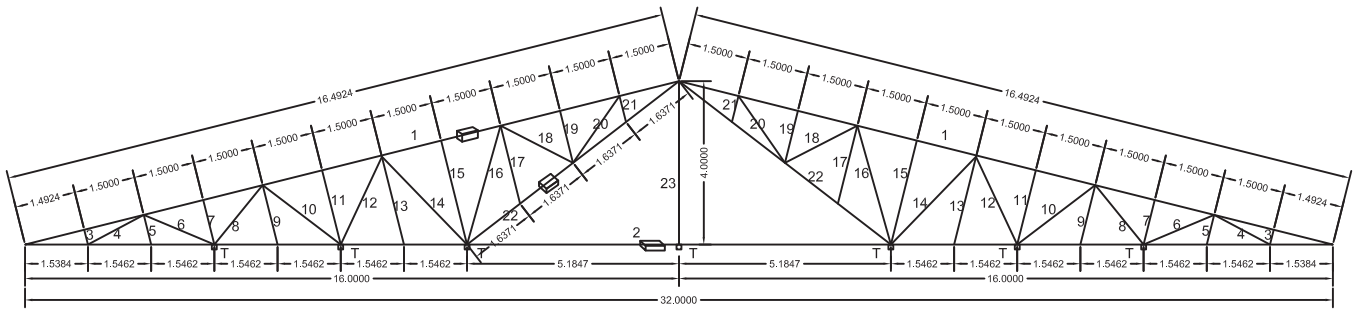

SUPPORT CONDITION : ONE PINNED OTHER ROLLER  
 T : TIE RUNNER

| MEM NO   | SPEED 33     |               | SPEED 39     |                | SPEED 44     |                | SPEED 47     |                | SPEED 50     |                | SPEED 55     |                | UNIT      |
|----------|--------------|---------------|--------------|----------------|--------------|----------------|--------------|----------------|--------------|----------------|--------------|----------------|-----------|
|          | SECTION      | TOTAL         | SECTION      | TOTAL          | SECTION      | TOTAL          | SECTION      | TOTAL          | SECTION      | TOTAL          | SECTION      | TOTAL          |           |
| 1        | 80X80X4      | 304.12        | 80X80X4      | 304.12         | 80X80X4      | 304.12         | 91X91X4.5    | 391.86         | 91X91X5.4    | 462.12         | 113X113X4.8  | 525.12         | KG        |
| 2        | 122X61X3.6   | 309.44        | 145X82X4.8   | 509.44         | 145X82X4.8   | 509.44         | 145X82X4.8   | 509.44         | 145X82X5.4   | 567.68         | 172X92X4.8   | 598.72         | KG        |
| 3        | 25X25X2.6    | 1.25          | 25X25X2.6    | 1.25           | 25X25X2.6    | 1.25           | 25X25X2.6    | 1.25           | 25X25X2.6    | 1.25           | 25X25X2.6    | 1.25           | KG        |
| 4        | 25X25X2.6    | 5.22          | 25X25X2.6    | 5.22           | 32X32X2.6    | 6.99           | 32X32X2.6    | 6.99           | 32X32X2.6    | 6.99           | 32X32X2.6    | 6.99           | KG        |
| 5        | 25X25X2.6    | 2.53          | 25X25X2.6    | 2.53           | 25X25X2.6    | 2.53           | 25X25X2.6    | 2.53           | 25X25X2.6    | 2.53           | 25X25X2.6    | 2.53           | KG        |
| 6        | 40X40X2.6    | 10.94         | 40X40X2.6    | 10.94          | 40X40X2.6    | 10.94          | 40X40X2.6    | 10.94          | 40X40X2.6    | 10.94          | 40X40X2.6    | 10.94          | KG        |
| 7        | 25X25X2.6    | 3.80          | 25X25X2.6    | 3.80           | 25X25X2.6    | 3.80           | 25X25X2.6    | 3.80           | 25X25X2.6    | 3.80           | 25X25X2.6    | 3.80           | KG        |
| 8        | 32X32X2.6    | 8.47          | 32X32X2.6    | 8.47           | 32X32X2.6    | 8.47           | 38X38X2.6    | 8.47           | 38X38X2.6    | 10.31          | 40X40X2.6    | 10.94          | KG        |
| 9        | 25X25X2.6    | 5.06          | 25X25X2.6    | 5.06           | 25X25X2.6    | 5.06           | 25X25X2.6    | 5.06           | 25X25X2.6    | 5.06           | 25X25X2.6    | 5.06           | KG        |
| 10       | 50X50X2.6    | 17.95         | 50X50X2.6    | 17.95          | 50X50X2.6    | 17.95          | 50X50X2.6    | 17.95          | 50X50X2.6    | 17.95          | 50X50X2.6    | 17.95          | KG        |
| 11       | 25X25X2.6    | 6.33          | 25X25X2.6    | 6.33           | 25X25X2.6    | 6.33           | 25X25X2.6    | 6.33           | 25X25X2.6    | 6.33           | 25X25X2.6    | 6.33           | KG        |
| 12       | 32X32X2.6    | 10.73         | 38X38X2.6    | 13.05          | 40X40X2.6    | 13.86          | 50X50X2.6    | 17.75          | 50X50X2.6    | 17.75          | 50X50X2.6    | 17.75          | KG        |
| 13       | 25X25X2.6    | 7.60          | 25X25X2.6    | 7.60           | 25X25X2.6    | 7.60           | 25X25X2.6    | 7.60           | 25X25X2.6    | 7.60           | 25X25X2.6    | 7.60           | KG        |
| 14       | 50X50X2.6    | 22.38         | 50X50X2.6    | 22.38          | 50X50X2.6    | 22.38          | 50X50X2.6    | 22.38          | 50X50X2.6    | 22.38          | 50X50X2.6    | 22.38          | KG        |
| 15       | 38X38X2.6    | 14.43         | 38X38X2.6    | 14.43          | 38X38X2.6    | 14.43          | 38X38X2.6    | 14.43          | 38X38X2.6    | 14.43          | 38X38X2.6    | 14.43          | KG        |
| 16       | 40X40X2.6    | 17.65         | 40X40X2.6    | 17.65          | 40X40X2.6    | 17.65          | 40X40X2.6    | 17.65          | 40X40X2.6    | 17.65          | 40X40X2.6    | 17.65          | KG        |
| 17       | 25X25X2.6    | 6.65          | 25X25X2.6    | 6.65           | 25X25X2.6    | 6.65           | 25X25X2.6    | 6.65           | 25X25X2.6    | 6.65           | 25X25X2.6    | 6.65           | KG        |
| 18       | 32X32X2.6    | 9.01          | 32X32X2.6    | 9.01           | 32X32X2.6    | 9.01           | 32X32X2.6    | 9.01           | 32X32X2.6    | 9.01           | 32X32X2.6    | 9.01           | KG        |
| 19       | 25X25X2.6    | 4.43          | 25X25X2.6    | 4.43           | 25X25X2.6    | 4.43           | 25X25X2.6    | 4.43           | 25X25X2.6    | 4.43           | 25X25X2.6    | 4.43           | KG        |
| 20       | 32X32X2.6    | 9.01          | 32X32X2.6    | 9.01           | 32X32X2.6    | 9.01           | 32X32X2.6    | 9.01           | 32X32X2.6    | 9.01           | 32X32X2.6    | 9.01           | KG        |
| 21       | 25X25X2.6    | 2.22          | 25X25X2.6    | 2.22           | 25X25X2.6    | 2.22           | 25X25X2.6    | 2.22           | 25X25X2.6    | 2.22           | 25X25X2.6    | 2.22           | KG        |
| 22       | 96X48X4      | 107.66        | 122X61X3.6   | 126.65         | 122X61X3.6   | 126.65         | 122X61X4.5   | 155.59         | 122X61X5.4   | 183.49         | 145X82X4.8   | 208.50         | KG        |
| 23       | 25X25X2.6    | 6.76          | 25X25X2.6    | 6.76           | 25X25X2.6    | 6.76           | 25X25X2.6    | 6.76           | 25X25X2.6    | 6.76           | 25X25X2.6    | 6.76           | KG        |
|          | <b>TOTAL</b> | <b>893.63</b> | <b>TOTAL</b> | <b>1114.95</b> | <b>TOTAL</b> | <b>1117.51</b> | <b>TOTAL</b> | <b>1238.09</b> | <b>TOTAL</b> | <b>1396.32</b> | <b>TOTAL</b> | <b>1516.02</b> | <b>KG</b> |
| REACTION | FX           | FY            | FX           | FY             | FX           | FY             | FX           | FY             | FX           | FY             | FX           | FY             |           |
| DL       |              | 14001         |              | 15138          |              | 15151          |              | 15780          |              | 16680          |              | 17273          | N         |
| LL       |              | 33132         |              | 33132          |              | 33132          |              | 33132          |              | 33132          |              | 33132          | N         |
| WLO+PRE  | 4444         | -48845        | 6208         | -68236         | 7901         | -86846         | 9017         | -99106         | 10203        | -112147        | 12350        | -135740        | N         |
|          |              | -40497        |              | -56575         |              | -72004         |              | -82169         |              | -92982         |              | -112542        | N         |
| WL9O+PRE |              | -47058        |              | -65740         |              | -83669         |              | -95481         |              | -108045        |              | -130774        | N         |

Span : 32m  
Roof Slope : 1 in 4  
Bay : 6

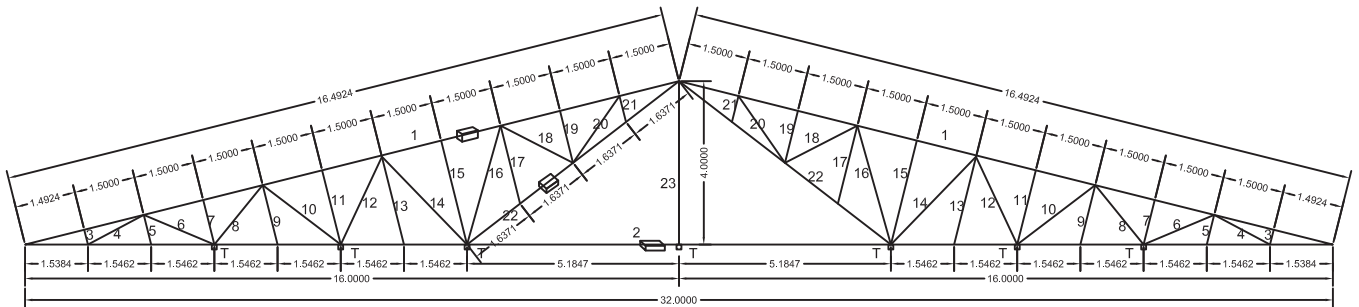

SUPPORT CONDITION : ONE PINNED OTHER ROLLER  
T : TIE RUNNER

| MEM NO   | SPEED 33     |                | SPEED 39     |                | SPEED 44     |                | SPEED 47     |                | SPEED 50     |                | SPEED 55     |                | UNIT      |
|----------|--------------|----------------|--------------|----------------|--------------|----------------|--------------|----------------|--------------|----------------|--------------|----------------|-----------|
|          | SECTION      | TOTAL          | SECTION      | TOTAL          | SECTION      | TOTAL          | SECTION      | TOTAL          | SECTION      | TOTAL          | SECTION      | TOTAL          |           |
| 1        | 91X91X4.5    | 391.86         | 91X91X4.5    | 391.86         | 91X91X5.4    | 462.12         | 91X91X5.4    | 462.12         | 113X113X4.8  | 525.12         | 132X132X5.4  | 688.73         | KG        |
| 2        | 122X61X5.4   | 448.32         | 145X82X4.8   | 509.44         | 145X82X5.4   | 567.68         | 172X92X4.8   | 598.72         | 172X92X5.4   | 668.16         | 200X100X6    | 844.80         | KG        |
| 3        | 25X25X2.6    | 1.25           | 25X25X2.6    | 1.25           | 25X25X2.6    | 1.25           | 25X25X2.6    | 1.25           | 25X25X2.6    | 1.25           | 25X25X2.6    | 1.25           | KG        |
| 4        | 25X25X2.6    | 5.22           | 32X32X2.6    | 6.99           | 32X32X2.6    | 6.99           | 32X32X2.6    | 6.99           | 32X32X2.6    | 6.99           | 38X38X2.6    | 8.50           | KG        |
| 5        | 25X25X2.6    | 2.53           | 25X25X2.6    | 2.53           | 25X25X2.6    | 2.53           | 25X25X2.6    | 2.53           | 25X25X2.6    | 2.53           | 25X25X2.6    | 2.53           | KG        |
| 6        | 40X40X2.6    | 10.94          | 40X40X2.6    | 10.94          | 40X40X2.6    | 10.94          | 40X40X2.6    | 10.94          | 40X40X2.6    | 10.94          | 40X40X2.6    | 10.94          | KG        |
| 7        | 25X25X2.6    | 3.80           | 25X25X2.6    | 3.80           | 25X25X2.6    | 3.80           | 25X25X2.6    | 3.80           | 25X25X2.6    | 3.80           | 25X25X2.6    | 3.80           | KG        |
| 8        | 32X32X2.6    | 8.47           | 32X32X2.6    | 8.47           | 38X38X2.6    | 10.31          | 38X38X2.6    | 10.31          | 38X38X2.6    | 10.31          | 50X50X2.6    | 14.02          | KG        |
| 9        | 25X25X2.6    | 5.06           | 25X25X2.6    | 5.06           | 25X25X2.6    | 5.06           | 25X25X2.6    | 5.06           | 25X25X2.6    | 5.06           | 25X25X2.6    | 5.06           | KG        |
| 10       | 50X50X2.6    | 17.95          | 50X50X2.6    | 17.95          | 50X50X2.6    | 17.95          | 50X50X2.6    | 17.95          | 50X50X2.6    | 17.95          | 50X50X2.6    | 17.95          | KG        |
| 11       | 25X25X2.6    | 6.33           | 25X25X2.6    | 6.33           | 25X25X2.6    | 6.33           | 25X25X2.6    | 6.33           | 25X25X2.6    | 6.33           | 25X25X2.6    | 6.33           | KG        |
| 12       | 38X38X2.6    | 13.05          | 40X40X2.6    | 13.86          | 50X50X2.6    | 17.75          | 50X50X2.6    | 17.75          | 50X50X2.6    | 17.75          | 60X60X2.6    | 21.60          | KG        |
| 13       | 25X25X2.6    | 7.60           | 25X25X2.6    | 7.60           | 25X25X2.6    | 7.60           | 25X25X2.6    | 7.60           | 25X25X2.6    | 7.60           | 25X25X2.6    | 7.60           | KG        |
| 14       | 50X50X2.6    | 22.38          | 50X50X2.6    | 22.38          | 50X50X2.6    | 22.38          | 50X50X2.6    | 22.38          | 50X50X2.6    | 22.38          | 50X50X2.6    | 22.38          | KG        |
| 15       | 38X38X2.6    | 14.43          | 38X38X2.6    | 14.43          | 38X38X2.6    | 14.43          | 38X38X2.6    | 14.43          | 38X38X2.6    | 14.43          | 38X38X2.6    | 14.43          | KG        |
| 16       | 40X40X2.6    | 17.65          | 40X40X2.6    | 17.65          | 40X40X2.6    | 17.65          | 40X40X2.6    | 17.65          | 40X40X2.6    | 17.65          | 40X40X2.6    | 17.65          | KG        |
| 17       | 25X25X2.6    | 6.65           | 25X25X2.6    | 6.65           | 25X25X2.6    | 6.65           | 25X25X2.6    | 6.65           | 25X25X2.6    | 6.65           | 25X25X2.6    | 6.65           | KG        |
| 18       | 32X32X2.6    | 9.01           | 32X32X2.6    | 9.01           | 32X32X2.6    | 9.01           | 32X32X2.6    | 9.01           | 38X38X2.6    | 10.96          | 38X38X2.6    | 10.96          | KG        |
| 19       | 25X25X2.6    | 4.43           | 25X25X2.6    | 4.43           | 25X25X2.6    | 4.43           | 25X25X2.6    | 4.43           | 25X25X2.6    | 4.43           | 25X25X2.6    | 4.43           | KG        |
| 20       | 32X32X2.6    | 9.01           | 32X32X2.6    | 9.01           | 32X32X2.6    | 9.01           | 32X32X2.6    | 9.01           | 32X32X2.6    | 9.01           | 32X32X2.6    | 9.01           | KG        |
| 21       | 25X25X2.6    | 2.22           | 25X25X2.6    | 2.22           | 25X25X2.6    | 2.22           | 25X25X2.6    | 2.22           | 25X25X2.6    | 2.22           | 25X25X2.6    | 2.22           | KG        |
| 22       | 122X61X3.6   | 126.65         | 122X61X3.6   | 126.65         | 122X61X5.4   | 183.49         | 145X82X4.8   | 208.50         | 145X82X4.8   | 208.50         | 145X82X4.8   | 208.50         | KG        |
| 23       | 25X25X2.6    | 6.76           | 25X25X2.6    | 6.76           | 25X25X2.6    | 6.76           | 25X25X2.6    | 6.76           | 25X25X2.6    | 6.76           | 25X25X2.6    | 6.76           | KG        |
|          | <b>TOTAL</b> | <b>1141.57</b> | <b>TOTAL</b> | <b>1205.25</b> | <b>TOTAL</b> | <b>1396.32</b> | <b>TOTAL</b> | <b>1452.38</b> | <b>TOTAL</b> | <b>1586.77</b> | <b>TOTAL</b> | <b>1936.09</b> | <b>KG</b> |
| REACTION | FX           | FY             | FX           | FY             | FX           | FY             | FX           | FY             | FX           | FY             | FX           | FY             |           |
| DL       |              | 20377          |              | 20813          |              | 22251          |              | 22607          |              | 23556          |              | 25819          | N         |
| LL       |              | 44198          |              | 44198          |              | 44198          |              | 44198          |              | 44198          |              | 44198          | N         |
| WLO+PRE  | 5928         | -65159         | 8284         | -91047         | 10541        | -115859        | 12025        | -132174        | 13608        | -149563        | 16469        | -181019        | N         |
|          |              | -54023         |              | -75487         |              | -96060         |              | -109586        |              | -124003        |              | -150083        | N         |
| WL9O+PRE |              | -62775         |              | -87716         |              | -111622        |              | -127339        |              | -144092        |              | -174397        | N         |

Span : 35m  
 Roof Slope : 1 in 3  
 Bay : 4.5

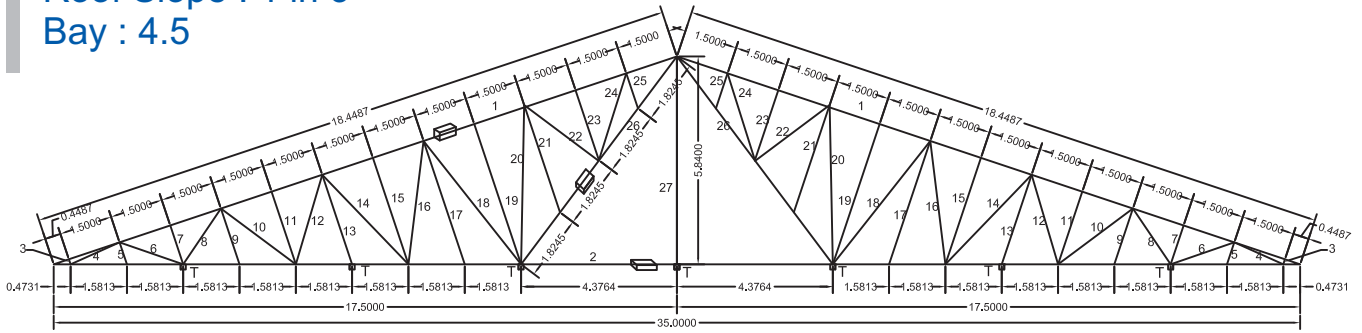

SUPPORT CONDITION : ONE PINNED OTHER ROLLER  
 T : TIE RUNNER

| MEM NO   | SPEED 33     |                | SPEED 39     |                | SPEED 44     |                | SPEED 47     |                | SPEED 50     |                | SPEED 55     |                | UNIT      |
|----------|--------------|----------------|--------------|----------------|--------------|----------------|--------------|----------------|--------------|----------------|--------------|----------------|-----------|
|          | SECTION      | TOTAL          | SECTION      | TOTAL          | SECTION      | TOTAL          | SECTION      | TOTAL          | SECTION      | TOTAL          | SECTION      | TOTAL          |           |
| 1        | 72X72X4      | 303.30         | 72X72X4      | 303.30         | 72X72X4      | 303.30         | 80X80X4      | 340.20         | 80X80X4.8    | 401.08         | 91X91X5.4    | 516.94         | KG        |
| 2        | 122X61X3.6   | 338.45         | 122X61X3.6   | 338.45         | 122X61X4.5   | 415.80         | 145X82X4.8   | 557.20         | 145X82X4.8   | 557.20         | 145X82X4.8   | 557.20         | KG        |
| 3        | 25X25X2.6    | 0.51           | 25X25X2.6    | 0.51           | 25X25X2.6    | 0.51           | 25X25X2.6    | 0.51           | 25X25X2.6    | 0.51           | 25X25X2.6    | 0.51           | KG        |
| 4        | 25X25X2.6    | 5.10           | 25X25X2.6    | 5.10           | 25X25X2.6    | 5.10           | 25X25X2.6    | 5.10           | 25X25X2.6    | 5.10           | 38X38X2.6    | 8.29           | KG        |
| 5        | 25X25X2.6    | 2.20           | 25X25X2.6    | 2.20           | 25X25X2.6    | 2.20           | 25X25X2.6    | 2.20           | 25X25X2.6    | 2.20           | 25X25X2.6    | 2.20           | KG        |
| 6        | 32X32X2.6    | 8.54           | 32X32X2.6    | 8.54           | 32X32X2.6    | 8.54           | 32X32X2.6    | 8.54           | 32X32X2.6    | 8.54           | 32X32X2.6    | 8.54           | KG        |
| 7        | 25X25X2.6    | 3.89           | 25X25X2.6    | 3.89           | 25X25X2.6    | 3.89           | 25X25X2.6    | 3.89           | 25X25X2.6    | 3.89           | 25X25X2.6    | 3.89           | KG        |
| 8        | 32X32X2.6    | 8.54           | 32X32X2.6    | 8.54           | 32X32X2.6    | 8.54           | 32X32X2.6    | 8.54           | 32X32X2.6    | 8.54           | 32X32X2.6    | 8.54           | KG        |
| 9        | 25X25X2.6    | 5.58           | 25X25X2.6    | 5.58           | 25X25X2.6    | 5.58           | 25X25X2.6    | 5.58           | 25X25X2.6    | 5.58           | 25X25X2.6    | 5.58           | KG        |
| 10       | 38X38X2.6    | 14.43          | 38X38X2.6    | 14.43          | 38X38X2.6    | 14.43          | 38X38X2.6    | 14.43          | 38X38X2.6    | 14.43          | 38X38X2.6    | 14.43          | KG        |
| 11       | 32X32X2.6    | 7.27           | 32X32X2.6    | 9.73           | 32X32X2.6    | 9.73           | 32X32X2.6    | 9.73           | 32X32X2.6    | 9.73           | 32X32X2.6    | 9.73           | KG        |
| 12       | 38X38X2.6    | 14.43          | 38X38X2.6    | 14.43          | 38X38X2.6    | 14.43          | 38X38X2.6    | 14.43          | 40X40X2.6    | 15.32          | 50X50X2.6    | 14.43          | KG        |
| 13       | 25X25X2.6    | 8.97           | 25X25X2.6    | 8.97           | 25X25X2.6    | 8.97           | 25X25X2.6    | 8.97           | 25X25X2.6    | 8.97           | 25X25X2.6    | 8.97           | KG        |
| 14       | 50X50X2.6    | 26.12          | 50X50X2.6    | 26.12          | 50X50X2.6    | 26.12          | 50X50X2.6    | 26.12          | 50X50X2.6    | 26.12          | 50X50X2.6    | 26.12          | KG        |
| 15       | 40X40X2.6    | 18.41          | 40X40X2.6    | 18.41          | 40X40X2.6    | 18.41          | 40X40X2.6    | 18.41          | 40X40X2.6    | 18.41          | 40X40X2.6    | 18.41          | KG        |
| 16       | 50X50X2.6    | 26.12          | 50X50X2.6    | 26.12          | 50X50X2.6    | 26.12          | 50X50X2.6    | 26.12          | 60X60X2.6    | 31.78          | 60X60X2.6    | 31.78          | KG        |
| 17       | 25X25X2.6    | 12.35          | 25X25X2.6    | 12.35          | 25X25X2.6    | 12.35          | 25X25X2.6    | 12.35          | 25X25X2.6    | 12.35          | 25X25X2.6    | 12.35          | KG        |
| 18       | 60X60X2.6    | 40.19          | 60X60X2.6    | 40.19          | 60X60X2.6    | 40.19          | 60X60X2.6    | 40.19          | 60X60X2.6    | 40.19          | 60X60X2.6    | 40.19          | KG        |
| 19       | 60X60X2.6    | 37.81          | 60X60X2.6    | 37.81          | 60X60X2.6    | 37.81          | 60X60X2.6    | 37.81          | 60X60X2.6    | 37.81          | 60X60X2.6    | 37.81          | KG        |
| 20       | 60X60X2.6    | 40.73          | 60X60X2.6    | 40.73          | 60X60X2.6    | 40.73          | 60X60X2.6    | 40.73          | 60X60X2.6    | 40.73          | 60X60X2.6    | 40.73          | KG        |
| 21       | 25X25X2.6    | 10.53          | 25X25X2.6    | 10.53          | 25X25X2.6    | 10.53          | 25X25X2.6    | 10.53          | 25X25X2.6    | 10.53          | 25X25X2.6    | 10.53          | KG        |
| 22       | 38X38X2.6    | 14.54          | 38X38X2.6    | 14.54          | 38X38X2.6    | 14.54          | 38X38X2.6    | 14.54          | 38X38X2.6    | 14.54          | 38X38X2.6    | 14.54          | KG        |
| 23       | 32X32X2.6    | 9.46           | 32X32X2.6    | 9.46           | 32X32X2.6    | 9.46           | 32X32X2.6    | 9.46           | 32X32X2.6    | 9.46           | 32X32X2.6    | 9.46           | KG        |
| 24       | 38X38X2.6    | 14.25          | 38X38X2.6    | 14.25          | 38X38X2.6    | 14.25          | 38X38X2.6    | 14.25          | 38X38X2.6    | 14.25          | 38X38X2.6    | 14.25          | KG        |
| 25       | 25X25X2.6    | 3.51           | 25X25X2.6    | 3.51           | 25X25X2.6    | 3.51           | 25X25X2.6    | 3.51           | 25X25X2.6    | 3.51           | 25X25X2.6    | 3.51           | KG        |
| 26       | 122X61X3.6   | 141.14         | 122X61X3.6   | 141.14         | 122X61X3.6   | 141.14         | 122X61X3.6   | 141.14         | 122X61X4.5   | 173.40         | 122X61X5.4   | 204.49         | KG        |
| 27       | 38X38X2.6    | 16.06          | 38X38X2.6    | 16.06          | 38X38X2.6    | 16.06          | 38X38X2.6    | 16.06          | 38X38X2.6    | 16.06          | 38X38X2.6    | 16.06          | KG        |
|          | <b>TOTAL</b> | <b>1132.41</b> | <b>TOTAL</b> | <b>1134.86</b> | <b>TOTAL</b> | <b>1212.21</b> | <b>TOTAL</b> | <b>1390.51</b> | <b>TOTAL</b> | <b>1490.20</b> | <b>TOTAL</b> | <b>1639.45</b> | <b>KG</b> |
| REACTION | FX           | FY             | FX           | FY             | FX           | FY             | FX           | FY             | FX           | FY             | FX           | FY             |           |
| DL       |              | 16884          |              | 16884          |              | 17282          |              | 18198          |              | 18711          |              | 19504          | N         |
| LL       |              | 33208          |              | 33208          |              | 33208          |              | 33208          |              | 33208          |              | 33208          | N         |
| WL0+PRE  | 4284         | -46129         | 5985         | -64442         | 7617         | -82017         | 8692         | -93595         | 9836         | -105911        | 11905        | -128191        | N         |
|          |              | -40470         |              | -56537         |              | -71957         |              | -82115         |              | -92920         |              | -112467        | N         |
| WL90+PRE |              | -51236         |              | -71577         |              | -91098         |              | -103958        |              | -117638        |              | -142385        | N         |

Span : 35m  
Roof Slope : 1 in 3  
Bay : 6

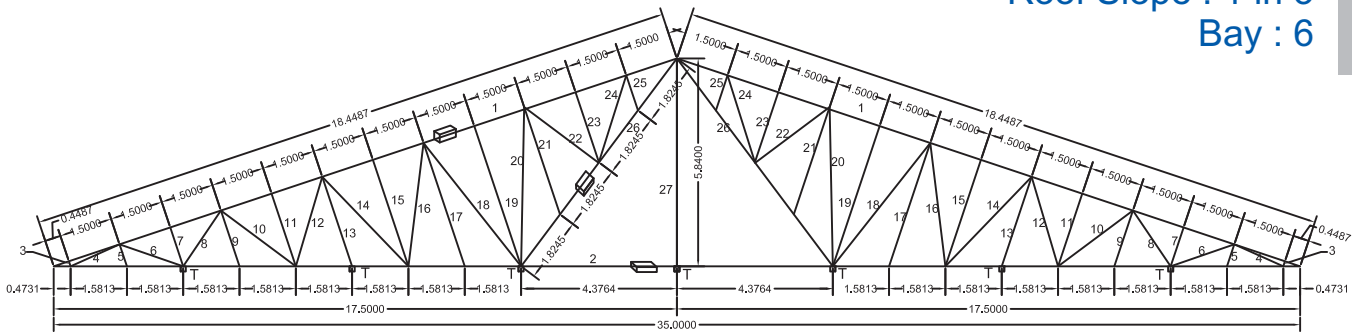

SUPPORT CONDITION : ONE PINNED OTHER ROLLER  
T : TIE RUNNER

| MEM NO   | SPEED 33     |                | SPEED 39     |                | SPEED 44     |                | SPEED 47     |                | SPEED 50     |                | SPEED 55     |                | UNIT      |
|----------|--------------|----------------|--------------|----------------|--------------|----------------|--------------|----------------|--------------|----------------|--------------|----------------|-----------|
|          | SECTION      | TOTAL          | SECTION      | TOTAL          | SECTION      | TOTAL          | SECTION      | TOTAL          | SECTION      | TOTAL          | SECTION      | TOTAL          |           |
| 1        | 80X80X4.8    | 401.08         | 80X80X4.8    | 401.08         | 80X80X4.8    | 401.081        | 91X91X4.5    | 438.35         | 91X91X5.4    | 516.94         | 100X100X6    | 626.53         | KG        |
| 2        | 122X61X3.6   | 338.45         | 122X61X4.5   | 415.80         | 145X48X4.8   | 557.200        | 145X48X4.8   | 557.20         | 145X82X5.4   | 620.90         | 172X92X4.8   | 654.85         | KG        |
| 3        | 25X25X2.6    | 0.51           | 25X25X2.6    | 0.51           | 25X25X2.6    | 0.505          | 25X25X2.6    | 0.51           | 25X25X2.6    | 0.51           | 25X25X2.6    | 0.51           | KG        |
| 4        | 25X25X2.6    | 5.10           | 25X25X2.6    | 5.10           | 25X25X2.6    | 5.095          | 25X25X2.6    | 5.10           | 32X32X2.6    | 6.81           | 32X32X2.6    | 6.81           | KG        |
| 5        | 25X25X2.6    | 2.20           | 25X25X2.6    | 2.20           | 25X25X2.6    | 2.197          | 25X25X2.6    | 2.20           | 25X25X2.6    | 2.20           | 25X25X2.6    | 2.20           | KG        |
| 6        | 32X32X2.6    | 8.54           | 32X32X2.6    | 8.54           | 32X32X2.6    | 8.543          | 32X32X2.6    | 8.54           | 32X32X2.6    | 8.54           | 32X32X2.6    | 8.54           | KG        |
| 7        | 25X25X2.6    | 3.89           | 25X25X2.6    | 3.89           | 25X25X2.6    | 3.887          | 25X25X2.6    | 3.89           | 25X25X2.6    | 3.89           | 25X25X2.6    | 3.89           | KG        |
| 8        | 32X32X2.6    | 8.54           | 32X32X2.6    | 8.54           | 32X32X2.6    | 8.543          | 32X32X2.6    | 8.54           | 38X38X2.6    | 10.40          | 38X38X2.6    | 10.40          | KG        |
| 9        | 25X25X2.6    | 5.58           | 25X25X2.6    | 5.58           | 25X25X2.6    | 5.577          | 25X25X2.6    | 5.58           | 25X25X2.6    | 5.58           | 25X25X2.6    | 5.58           | KG        |
| 10       | 38X38X2.6    | 14.43          | 38X38X2.6    | 14.43          | 38X38X2.6    | 14.427         | 38X38X2.6    | 14.43          | 38X38X2.6    | 14.43          | 38X38X2.6    | 14.43          | KG        |
| 11       | 32X32X2.6    | 9.73           | 32X32X2.6    | 9.73           | 32X32X2.6    | 9.727          | 32X32X2.6    | 9.73           | 32X32X2.6    | 9.73           | 32X32X2.6    | 9.73           | KG        |
| 12       | 38X38X2.6    | 14.43          | 38X38X2.6    | 14.43          | 40X40X2.6    | 15.318         | 50X50X2.6    | 19.62          | 50X50X2.6    | 19.62          | 50X50X2.6    | 19.62          | KG        |
| 13       | 25X25X2.6    | 8.97           | 25X25X2.6    | 8.97           | 25X25X2.6    | 8.965          | 25X25X2.6    | 8.97           | 25X25X2.6    | 8.97           | 25X25X2.6    | 8.97           | KG        |
| 14       | 50X50X2.6    | 26.12          | 50X50X2.6    | 26.12          | 50X50X2.6    | 26.120         | 50X50X2.6    | 26.12          | 50X50X2.6    | 26.12          | 50X50X2.6    | 26.12          | KG        |
| 15       | 40X40X2.6    | 18.41          | 40X40X2.6    | 18.41          | 40X40X2.6    | 18.414         | 40X40X2.6    | 18.41          | 40X40X2.6    | 18.41          | 40X40X2.6    | 18.41          | KG        |
| 16       | 50X50X2.6    | 26.12          | 50X50X2.6    | 26.12          | 60X60X2.6    | 31.777         | 60X60X2.6    | 31.78          | 60X60X2.6    | 31.78          | 60X60X3.2    | 38.41          | KG        |
| 17       | 25X25X2.6    | 12.35          | 25X25X2.6    | 12.35          | 25X25X2.6    | 12.349         | 25X25X2.6    | 12.35          | 25X25X2.6    | 12.35          | 25X25X2.6    | 12.35          | KG        |
| 18       | 60X60X2.6    | 40.19          | 60X60X2.6    | 40.19          | 60X60X2.6    | 40.195         | 60X60X2.6    | 40.19          | 60X60X3.2    | 48.59          | 60X60X3.2    | 48.59          | KG        |
| 19       | 60X60X2.6    | 37.81          | 60X60X2.6    | 37.81          | 60X60X2.6    | 37.806         | 60X60X2.6    | 37.81          | 60X60X2.6    | 37.81          | 60X60X2.6    | 37.81          | KG        |
| 20       | 60X60X2.6    | 40.73          | 60X60X2.6    | 40.73          | 60X60X2.6    | 40.727         | 60X60X2.6    | 40.73          | 60X60X2.6    | 40.73          | 60X60X2.6    | 40.73          | KG        |
| 21       | 25X25X2.6    | 10.53          | 25X25X2.6    | 10.53          | 25X25X2.6    | 10.530         | 25X25X2.6    | 10.53          | 25X25X2.6    | 10.53          | 25X25X2.6    | 10.53          | KG        |
| 22       | 38X38X2.6    | 14.54          | 38X38X2.6    | 14.54          | 38X38X2.6    | 14.537         | 38X38X2.6    | 14.54          | 38X38X2.6    | 14.54          | 38X38X2.6    | 14.54          | KG        |
| 23       | 32X32X2.6    | 9.46           | 32X32X2.6    | 9.46           | 32X32X2.6    | 9.456          | 32X32X2.6    | 9.46           | 32X32X2.6    | 9.46           | 32X32X2.6    | 9.46           | KG        |
| 24       | 38X38X2.6    | 14.25          | 38X38X2.6    | 14.25          | 38X38X2.6    | 14.253         | 38X38X2.6    | 14.25          | 38X38X2.6    | 14.25          | 38X38X2.6    | 14.25          | KG        |
| 25       | 25X25X2.6    | 3.51           | 25X25X2.6    | 3.51           | 25X25X2.6    | 3.510          | 25X25X2.6    | 3.51           | 25X25X2.6    | 3.51           | 25X25X2.6    | 3.51           | KG        |
| 26       | 122X61X3.6   | 141.14         | 122X61X3.6   | 141.14         | 122X61X4.5   | 173.400        | 122X61X4.5   | 173.40         | 122X61X5.4   | 204.49         | 145X82X4.8   | 232.37         | KG        |
| 27       | 38X38X2.6    | 16.06          | 38X38X2.6    | 16.06          | 38X38X2.6    | 16.060         | 38X38X2.6    | 16.06          | 38X38X2.6    | 16.06          | 38X38X2.6    | 16.06          | KG        |
|          | <b>TOTAL</b> | <b>1232.64</b> | <b>TOTAL</b> | <b>1309.99</b> | <b>TOTAL</b> | <b>1490.20</b> | <b>TOTAL</b> | <b>1531.77</b> | <b>TOTAL</b> | <b>1717.11</b> | <b>TOTAL</b> | <b>1895.16</b> | <b>KG</b> |
| REACTION | FX           | FY             | FX           | FY             | FX           | FY             | FX           | FY             | FX           | FY             | FX           | FY             |           |
| DL       |              | 23194          |              | 23725          |              | 24960          |              | 25245          |              | 26656          |              | 27844          | N         |
| LL       |              | 44299          |              | 44299          |              | 44299          |              | 44299          |              | 44299          |              | 44299          | N         |
| WL0+PRE  | 5715         | -61535         | 7985         | -85984         | 10162        | -109417        | 11593        | -124824        | 13118        | -141246        | 15877        | -170952        | N         |
|          |              | -53988         |              | -75437         |              | -95996         |              | -109513        |              | -123921        |              | -149984        | N         |
| WL90+PRE |              | -68349         |              | -95504         |              | -121532        |              | -138645        |              | -156885        |              | 189881         | N         |

Span : 35m  
 Roof Slope : 1 in 4  
 Bay : 4.5

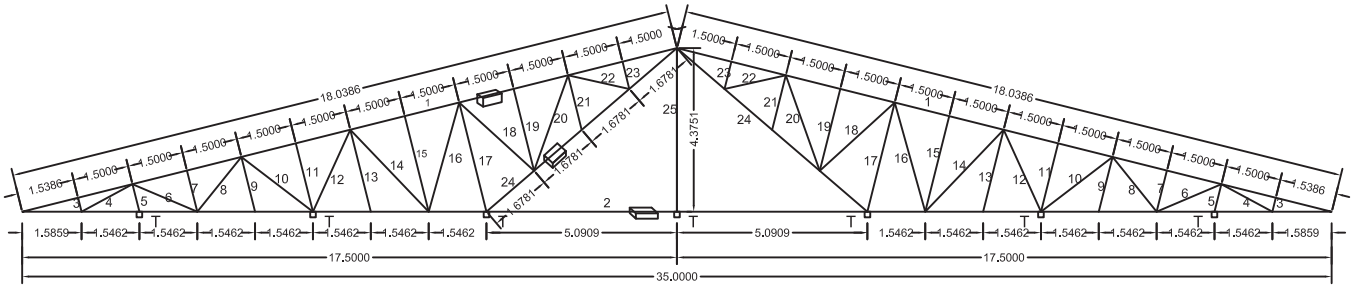

SUPPORT CONDITION : ONE PINNED OTHER ROLLER  
 T : TIE RUNNER

|          | SPEED 33     |                | SPEED 39     |                | SPEED 44     |                | SPEED 47     |                | SPEED 50     |                | SPEED 55     |                |           |
|----------|--------------|----------------|--------------|----------------|--------------|----------------|--------------|----------------|--------------|----------------|--------------|----------------|-----------|
| MEM NO   | SECTION      | TOTAL          | SECTION      | TOTAL          | SECTION      | TOTAL          | SECTION      | TOTAL          | SECTION      | TOTAL          | SECTION      | TOTAL          | UNIT      |
| 1        | 80X80X4.8    | 392.16         | 80X80X4.8    | 392.16         | 80X80X4.8    | 392.16         | 91X91X4.5    | 428.59         | 91X91X5.4    | 505.44         | 100X100X6    | 612.59         | KG        |
| 2        | 122X61X4.5   | 415.80         | 145X82X4.8   | 557.20         | 145X82X4.8   | 557.20         | 145X82X5.4   | 620.90         | 172X92X4.8   | 654.85         | 172X92X5.4   | 730.80         | KG        |
| 3        | 25X25X2.6    | 1.30           | 25X25X2.6    | 1.30           | 25X25X2.6    | 1.30           | 25X25X2.6    | 1.30           | 25X25X2.6    | 1.30           | 25X25X2.6    | 1.30           | KG        |
| 4        | 25X25X2.6    | 5.23           | 25X25X2.6    | 5.23           | 32X32X2.6    | 5.23           | 32X32X2.6    | 7.00           | 32X32X2.6    | 7.00           | 32X32X2.6    | 7.00           | KG        |
| 5        | 25X25X2.6    | 2.57           | 25X25X2.6    | 2.57           | 25X25X2.6    | 2.57           | 25X25X2.6    | 2.57           | 25X25X2.6    | 2.57           | 25X25X2.6    | 2.57           | KG        |
| 6        | 32X32X2.6    | 8.50           | 32X32X2.6    | 8.50           | 32X32X2.6    | 8.50           | 32X32X2.6    | 8.50           | 32X32X2.6    | 8.50           | 32X32X2.6    | 8.50           | KG        |
| 7        | 25X25X2.6    | 3.83           | 25X25X2.6    | 3.83           | 25X25X2.6    | 3.83           | 25X25X2.6    | 3.83           | 25X25X2.6    | 3.83           | 25X25X2.6    | 3.83           | KG        |
| 8        | 32X32X2.6    | 8.50           | 32X32X2.6    | 8.50           | 32X32X2.6    | 8.50           | 38X38X2.6    | 10.35          | 38X38X2.6    | 10.35          | 38X38X2.6    | 10.35          | KG        |
| 9        | 25X25X2.6    | 5.10           | 25X25X2.6    | 5.10           | 25X25X2.6    | 5.10           | 25X25X2.6    | 5.10           | 25X25X2.6    | 5.10           | 25X25X2.6    | 5.10           | KG        |
| 10       | 38X38X2.6    | 13.25          | 38X38X2.6    | 13.25          | 38X38X2.6    | 13.25          | 38X38X2.6    | 13.25          | 38X38X2.6    | 13.25          | 38X38X2.6    | 13.25          | KG        |
| 11       | 25X25X2.6    | 6.37           | 25X25X2.6    | 6.37           | 25X25X2.6    | 6.37           | 25X25X2.6    | 6.37           | 25X25X2.6    | 6.37           | 25X25X2.6    | 6.37           | KG        |
| 12       | 32X32X2.6    | 10.89          | 38X38X2.6    | 13.25          | 40X40X2.6    | 13.25          | 50X50X2.6    | 18.02          | 50X50X2.6    | 18.02          | 50X50X2.6    | 18.02          | KG        |
| 13       | 25X25X2.6    | 7.64           | 25X25X2.6    | 7.64           | 25X25X2.6    | 7.64           | 25X25X2.6    | 7.64           | 25X25X2.6    | 7.64           | 25X25X2.6    | 7.64           | KG        |
| 14       | 50X50X2.6    | 22.68          | 50X50X2.6    | 22.68          | 50X50X2.6    | 22.68          | 50X50X2.6    | 22.68          | 50X50X2.6    | 22.68          | 50X50X2.6    | 22.68          | KG        |
| 15       | 38X38X2.6    | 14.49          | 38X38X2.6    | 14.49          | 38X38X2.6    | 14.49          | 38X38X2.6    | 14.49          | 38X38X2.6    | 14.49          | 38X38X2.6    | 14.49          | KG        |
| 16       | 40X40X2.6    | 17.70          | 50X50X2.6    | 22.68          | 50X50X2.6    | 22.68          | 50X50X2.6    | 22.68          | 60X60X2.6    | 27.59          | 60X60X2.6    | 27.59          | KG        |
| 17       | 50X50X2.6    | 22.51          | 50X50X2.6    | 22.51          | 50X50X2.6    | 22.51          | 50X50X2.6    | 22.51          | 50X50X2.6    | 22.51          | 50X50X2.6    | 22.51          | KG        |
| 18       | 38X38X2.6    | 14.91          | 38X38X2.6    | 14.91          | 38X38X2.6    | 14.91          | 38X38X2.6    | 14.91          | 38X38X2.6    | 14.91          | 50X50X2.6    | 20.27          | KG        |
| 19       | 32X32X2.6    | 10.20          | 32X32X2.6    | 10.20          | 32X32X2.6    | 10.20          | 32X32X2.6    | 10.20          | 32X32X2.6    | 10.20          | 32X32X2.6    | 10.20          | KG        |
| 20       | 38X38X2.6    | 14.91          | 38X38X2.6    | 14.91          | 38X38X2.6    | 14.91          | 38X38X2.6    | 14.91          | 38X38X2.6    | 14.91          | 38X38X2.6    | 14.91          | KG        |
| 21       | 25X25X2.6    | 5.09           | 25X25X2.6    | 5.09           | 25X25X2.6    | 5.09           | 25X25X2.6    | 5.09           | 25X25X2.6    | 5.09           | 25X25X2.6    | 5.09           | KG        |
| 22       | 25X25X2.6    | 5.67           | 25X25X2.6    | 5.67           | 25X25X2.6    | 5.67           | 25X25X2.6    | 5.67           | 25X25X2.6    | 5.67           | 32X32X2.6    | 7.58           | KG        |
| 23       | 25X25X2.6    | 2.54           | 25X25X2.6    | 2.54           | 25X25X2.6    | 2.54           | 25X25X2.6    | 2.54           | 25X25X2.6    | 2.54           | 25X25X2.6    | 2.54           | KG        |
| 24       | 96X48X4      | 110.35         | 122X61X3.6   | 129.82         | 122X61X3.6   | 129.82         | 122X61X4.5   | 159.49         | 122X61X5.4   | 188.08         | 145X82X4.8   | 213.73         | KG        |
| 25       | 32X32X2.6    | 9.89           | 32X32X2.6    | 9.89           | 32X32X2.6    | 9.89           | 32X32X2.6    | 9.89           | 32X32X2.6    | 9.89           | 32X32X2.6    | 9.89           | KG        |
|          | <b>TOTAL</b> | <b>1132.07</b> | <b>TOTAL</b> | <b>1300.27</b> | <b>TOTAL</b> | <b>1300.27</b> | <b>TOTAL</b> | <b>1438.46</b> | <b>TOTAL</b> | <b>1582.76</b> | <b>TOTAL</b> | <b>1798.78</b> | <b>KG</b> |
| REACTION | FX           | FY             | FX           | FY             | FX           | FY             | FX           | FY             | FX           | FY             | FX           | FY             |           |
| DL       |              | 16315          |              | 17178          |              | 17191          |              | 17995          |              | 18712          |              | 19844          | N         |
| LL       |              | 36221          |              | 36221          |              | 36221          |              | 36221          |              | 36221          |              | 36221          | N         |
| WL0+PRE  | 4848         | -53273         | 6773         | -74422         | 8620         | -94719         | 9837         | -108091        | 11131        | -122315        | 13473        | -148045        | N         |
|          |              | -44191         |              | -61735         |              | -78572         |              | -89664         |              | -101463        |              | -122807        | N         |
| WL90+PRE |              | -51336         |              | -71716         |              | -91275         |              | -104161        |              | -117867        |              | -142663        | N         |

Span : 35m  
Roof Slope : 1 in 4  
Bay : 6

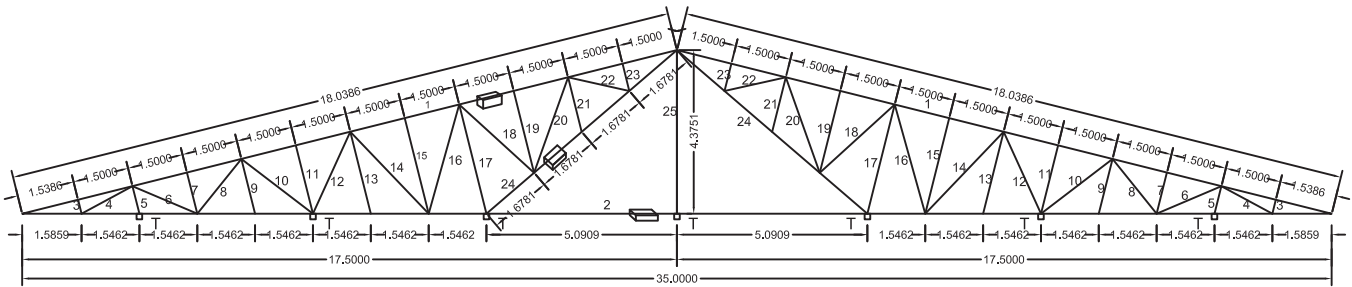

SUPPORT CONDITION : ONE PINNED OTHER ROLLER  
T : TIE RUNNER

| MEM NO   | SPEED 33     |                | SPEED 39     |                | SPEED 44     |                | SPEED 47     |                | SPEED 50     |                | SPEED 55     |                | UNIT      |
|----------|--------------|----------------|--------------|----------------|--------------|----------------|--------------|----------------|--------------|----------------|--------------|----------------|-----------|
|          | SECTION      | TOTAL          | SECTION      | TOTAL          | SECTION      | TOTAL          | SECTION      | TOTAL          | SECTION      | TOTAL          | SECTION      | TOTAL          |           |
| 1        | 91X91X5.4    | 505.44         | 91X91X5.4    | 505.44         | 91X91X5.4    | 505.44         | 113X113X4.8  | 574.35         | 113X113X5.4  | 640.01         | 150X150X5    | 803.07         | KG        |
| 2        | 122X61X5.4   | 490.35         | 145X82X4.8   | 557.20         | 172X92X4.8   | 654.85         | 172X92X5.4   | 730.80         | 200X100X5    | 779.10         | 200X100X6    | 924.00         | KG        |
| 3        | 25X25X2.6    | 1.30           | 25X25X2.6    | 1.30           | 25X25X2.6    | 1.30           | 25X25X2.6    | 1.30           | 25X25X2.6    | 1.30           | 25X25X2.6    | 1.30           | KG        |
| 4        | 25X25X2.6    | 5.23           | 32X32X2.6    | 7.00           | 32X32X2.6    | 7.00           | 32X32X2.6    | 7.00           | 32X32X2.6    | 7.00           | 38X38X2.6    | 8.52           | KG        |
| 5        | 25X25X2.6    | 2.57           | 25X25X2.6    | 2.57           | 25X25X2.6    | 2.57           | 25X25X2.6    | 2.57           | 25X25X2.6    | 2.57           | 25X25X2.6    | 2.57           | KG        |
| 6        | 32X32X2.6    | 8.50           | 32X32X2.6    | 8.50           | 32X32X2.6    | 8.50           | 32X32X2.6    | 8.50           | 32X32X2.6    | 8.50           | 32X32X2.6    | 8.50           | KG        |
| 7        | 25X25X2.6    | 3.83           | 25X25X2.6    | 3.83           | 25X25X2.6    | 3.83           | 25X25X2.6    | 3.83           | 25X25X2.6    | 3.83           | 25X25X2.6    | 3.83           | KG        |
| 8        | 32X32X2.6    | 8.50           | 32X32X2.6    | 8.50           | 38X38X2.6    | 10.35          | 38X38X2.6    | 10.35          | 38X38X2.6    | 10.35          | 50X50X2.6    | 14.07          | KG        |
| 9        | 25X25X2.6    | 5.10           | 25X25X2.6    | 5.10           | 25X25X2.6    | 5.10           | 25X25X2.6    | 5.10           | 25X25X2.6    | 5.10           | 25X25X2.6    | 5.10           | KG        |
| 10       | 40X40X2.6    | 14.07          | 40X40X2.6    | 14.07          | 40X40X2.6    | 14.07          | 40X40X2.6    | 14.07          | 40X40X2.6    | 14.07          | 40X40X2.6    | 14.07          | KG        |
| 11       | 25X25X2.6    | 6.37           | 25X25X2.6    | 6.37           | 25X25X2.6    | 6.37           | 25X25X2.6    | 6.37           | 25X25X2.6    | 6.37           | 25X25X2.6    | 6.37           | KG        |
| 12       | 38X38X2.6    | 13.25          | 40X40X2.6    | 14.07          | 50X50X2.6    | 18.02          | 50X50X2.6    | 18.02          | 50X50X2.6    | 18.02          | 60X60X2.6    | 21.92          | KG        |
| 13       | 25X25X2.6    | 7.64           | 25X25X2.6    | 7.64           | 25X25X2.6    | 7.64           | 25X25X2.6    | 7.64           | 25X25X2.6    | 7.64           | 25X25X2.6    | 7.64           | KG        |
| 14       | 50X50X2.6    | 22.68          | 50X50X2.6    | 22.68          | 50X50X2.6    | 22.68          | 50X50X2.6    | 22.68          | 50X50X2.6    | 22.68          | 50X50X2.6    | 22.68          | KG        |
| 15       | 38X38X2.6    | 14.49          | 38X38X2.6    | 14.49          | 38X38X2.6    | 14.49          | 38X38X2.6    | 14.49          | 38X38X2.6    | 14.49          | 38X38X2.6    | 14.49          | KG        |
| 16       | 50X50X2.6    | 22.68          | 50X50X2.6    | 22.68          | 60X60X2.6    | 27.59          | 60X60X2.6    | 27.59          | 60X60X2.6    | 27.59          | 60X60X3.2    | 33.35          | KG        |
| 17       | 60X60X2.6    | 27.39          | 60X60X2.6    | 27.39          | 60X60X2.6    | 27.39          | 60X60X2.6    | 27.39          | 60X60X2.6    | 27.39          | 60X60X2.6    | 27.39          | KG        |
| 18       | 38X38X2.6    | 14.91          | 38X38X2.6    | 14.91          | 38X38X2.6    | 14.91          | 40X40X2.6    | 15.83          | 50X50X2.6    | 20.27          | 50X50X2.6    | 20.27          | KG        |
| 19       | 32X32X2.6    | 10.20          | 32X32X2.6    | 10.20          | 32X32X2.6    | 10.20          | 32X32X2.6    | 10.20          | 32X32X2.6    | 10.20          | 32X32X2.6    | 10.20          | KG        |
| 20       | 38X38X2.6    | 14.91          | 38X38X2.6    | 14.91          | 38X38X2.6    | 14.91          | 38X38X2.6    | 14.91          | 38X38X2.6    | 14.91          | 38X38X2.6    | 14.91          | KG        |
| 21       | 25X25X2.6    | 5.09           | 25X25X2.6    | 5.09           | 25X25X2.6    | 5.09           | 25X25X2.6    | 5.09           | 25X25X2.6    | 5.09           | 25X25X2.6    | 5.09           | KG        |
| 22       | 25X25X2.6    | 5.67           | 25X25X2.6    | 5.67           | 25X25X2.6    | 5.67           | 32X32X2.6    | 7.58           | 32X32X2.6    | 7.58           | 32X32X2.6    | 7.58           | KG        |
| 23       | 25X25X2.6    | 2.54           | 25X25X2.6    | 2.54           | 25X25X2.6    | 2.54           | 25X25X2.6    | 2.54           | 25X25X2.6    | 2.54           | 25X25X2.6    | 2.54           | KG        |
| 24       | 122X61X3.6   | 129.82         | 122X61X3.6   | 129.82         | 122X61X5.4   | 188.08         | 145X82X4.8   | 213.73         | 145X82X4.8   | 213.73         | 145X82X4.8   | 213.73         | KG        |
| 25       | 32X32X2.6    | 9.89           | 32X32X2.6    | 9.89           | 32X32X2.6    | 9.89           | 32X32X2.6    | 9.89           | 32X32X2.6    | 9.89           | 32X32X2.6    | 9.89           | KG        |
|          | <b>TOTAL</b> | <b>1352.40</b> | <b>TOTAL</b> | <b>1421.83</b> | <b>TOTAL</b> | <b>1588.45</b> | <b>TOTAL</b> | <b>1761.78</b> | <b>TOTAL</b> | <b>1880.19</b> | <b>TOTAL</b> | <b>2203.06</b> | <b>KG</b> |
| REACTION | FX           | FY             | FX           | FY             | FX           | FY             | FX           | FY             | FX           | FY             | FX           | FY             |           |
| DL       |              | 23273          |              | 23748          |              | 25001          |              | 26063          |              | 26890          |              | 29102          | N         |
| LL       |              | 48319          |              | 48319          |              | 48319          |              | 48319          |              | 48319          |              | 48319          | N         |
| WL0+PRE  | 6467         | -71066         | 9037         | -99301         | 11499        | -126363        | 13119        | -144156        | 14845        | -163122        | 17967        | -197429        | N         |
|          |              | -58951         |              | -82372         |              | -104821        |              | -119581        |              | -135313        |              | -163772        | N         |
| WL90+PRE |              | -68482         |              | -95690         |              | -121769        |              | -138915        |              | -157191        |              | -190251        | N         |



Span : 40m  
 Roof Slope : 1 in 3  
 Bay : 4.5

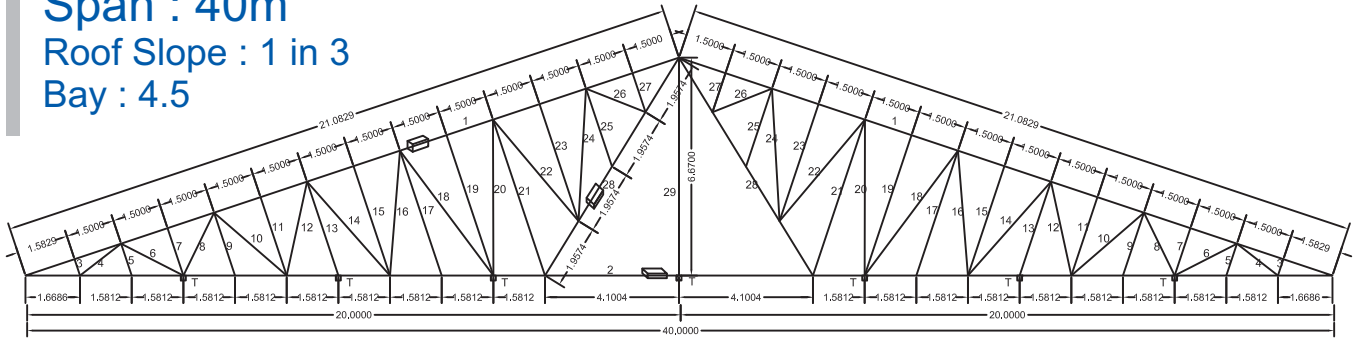

SUPPORT CONDITION : ONE PINNED OTHER ROLLER  
 T : TIE RUNNER

|          | SPEED 33     |                | SPEED 39     |                | SPEED 44     |                | SPEED 47     |                | SPEED 50     |                | SPEED 55     |                |           |
|----------|--------------|----------------|--------------|----------------|--------------|----------------|--------------|----------------|--------------|----------------|--------------|----------------|-----------|
| MEM NO   | SECTION      | TOTAL          | SECTION      | TOTAL          | SECTION      | TOTAL          | SECTION      | TOTAL          | SECTION      | TOTAL          | SECTION      | TOTAL          | UNIT      |
| 1        | 80X80X4      | 388.7705       | 80X80X4      | 388.77         | 80X80X4      | 388.77         | 91X91X3.6    | 407.75         | 91X91X4.5    | 500.93         | 91X91X5.4    | 590.75         | KG        |
| 2        | 122X61X3.6   | 386.80         | 122X61X4.5   | 475.20         | 145X82X4.8   | 636.80         | 145X82X4.8   | 636.80         | 145X82X5.4   | 709.60         | 172X92X4.8   | 748.40         | KG        |
| 3        | 25X25X2.6    | 1.78           | 25X25X2.6    | 1.78           | 25X25X2.6    | 1.78           | 25X25X2.6    | 1.78           | 25X25X2.6    | 1.78           | 25X25X2.6    | 1.78           | KG        |
| 4        | 25X25X2.6    | 5.37           | 25X25X2.6    | 5.37           | 25X25X2.6    | 5.37           | 25X25X2.6    | 5.37           | 25X25X3.2    | 6.30           | 32X32X2.6    | 7.19           | KG        |
| 5        | 25X25X2.6    | 3.47           | 25X25X2.6    | 3.47           | 25X25X2.6    | 3.47           | 25X25X2.6    | 3.47           | 25X25X2.6    | 3.47           | 25X25X2.6    | 3.47           | KG        |
| 6        | 32X32X2.6    | 9.68           | 32X32X2.6    | 9.68           | 32X32X2.6    | 9.68           | 32X32X2.6    | 9.68           | 32X32X2.6    | 9.68           | 32X32X2.6    | 9.68           | KG        |
| 7        | 25X25X2.6    | 5.17           | 25X25X2.6    | 5.17           | 25X25X2.6    | 5.17           | 25X25X2.6    | 5.17           | 25X25X2.6    | 5.17           | 25X25X2.6    | 5.17           | KG        |
| 8        | 32X32X2.6    | 9.68           | 32X32X2.6    | 9.68           | 32X32X2.6    | 9.68           | 32X32X2.6    | 9.68           | 38X38X2.6    | 11.78          | 38X38X2.6    | 11.78          | KG        |
| 9        | 25X25X2.6    | 6.86           | 25X25X2.6    | 6.86           | 25X25X2.6    | 6.86           | 25X25X2.6    | 6.86           | 25X25X2.6    | 6.86           | 25X25X2.6    | 6.86           | KG        |
| 10       | 38X38X2.6    | 16.17          | 38X38X2.6    | 16.17          | 38X38X2.6    | 16.17          | 38X38X2.6    | 16.17          | 38X38X2.6    | 16.17          | 38X38X2.6    | 16.17          | KG        |
| 11       | 38X38X2.6    | 13.91          | 38X38X2.6    | 13.91          | 38X38X2.6    | 13.91          | 38X38X2.6    | 13.91          | 38X38X2.6    | 13.91          | 38X38X2.6    | 13.91          | KG        |
| 12       | 38X38X2.6    | 16.17          | 38X38X2.6    | 16.17          | 40X40X2.6    | 17.17          | 50X50X2.6    | 21.99          | 50X50X2.6    | 21.99          | 50X50X2.6    | 21.99          | KG        |
| 13       | 25X25X2.6    | 10.24          | 25X25X2.6    | 10.24          | 25X25X2.6    | 10.24          | 25X25X2.6    | 10.24          | 25X25X2.6    | 10.24          | 25X25X2.6    | 10.24          | KG        |
| 14       | 50X50X2.6    | 28.69          | 50X50X2.6    | 28.69          | 50X50X2.6    | 28.69          | 50X50X2.6    | 28.69          | 50X50X2.6    | 28.69          | 50X50X2.6    | 28.69          | KG        |
| 15       | 50X50X2.6    | 26.40          | 50X50X2.6    | 26.40          | 50X50X2.6    | 26.40          | 50X50X2.6    | 26.40          | 50X50X2.6    | 26.40          | 50X50X2.6    | 26.40          | KG        |
| 16       | 50X50X2.6    | 28.69          | 50X50X2.6    | 28.69          | 50X50X2.9    | 31.60          | 60X60X2.6    | 34.90          | 60X60X2.6    | 34.90          | 60X60X3.2    | 42.19          | KG        |
| 17       | 25X25X2.6    | 13.62          | 25X25X2.6    | 13.62          | 25X25X2.6    | 13.62          | 25X25X2.6    | 13.62          | 25X25X2.6    | 13.62          | 25X25X2.6    | 13.62          | KG        |
| 18       | 60X60X2.6    | 43.43          | 60X60X2.6    | 43.43          | 60X60X2.6    | 43.43          | 60X60X2.6    | 43.43          | 60X60X2.6    | 43.43          | 60X60X2.6    | 43.43          | KG        |
| 19       | 60X60X2.6    | 41.22          | 60X60X2.6    | 41.22          | 60X60X2.6    | 41.22          | 60X60X2.6    | 41.22          | 60X60X2.6    | 41.22          | 60X60X2.6    | 41.22          | KG        |
| 20       | 60X60X2.6    | 43.43          | 60X60X2.6    | 43.43          | 60X60X3.2    | 52.49          | 72X72X3.2    | 64.04          | 72X72X3.2    | 64.04          | 72X72X3.2    | 64.04          | KG        |
| 21       | 72X72X3.2    | 67.50          | 72X72X3.2    | 67.50          | 72X72X3.2    | 67.50          | 72X72X3.2    | 67.50          | 72X72X3.2    | 67.50          | 72X72X3.2    | 67.50          | KG        |
| 22       | 60X60X2.6    | 36.95          | 60X60X2.6    | 36.95          | 60X60X2.6    | 36.95          | 60X60X2.6    | 36.95          | 60X60X2.6    | 36.95          | 60X60X2.6    | 36.95          | KG        |
| 23       | 50X50X2.6    | 28.22          | 50X50X2.6    | 28.22          | 50X50X2.6    | 28.22          | 50X50X2.6    | 28.22          | 50X50X2.6    | 28.22          | 50X50X2.6    | 28.22          | KG        |
| 24       | 60X60X2.6    | 36.95          | 60X60X2.6    | 36.95          | 60X60X2.6    | 36.95          | 60X60X2.6    | 36.95          | 60X60X2.6    | 36.95          | 60X60X2.6    | 36.95          | KG        |
| 25       | 25X25X2.6    | 8.50           | 25X25X2.6    | 8.50           | 25X25X2.6    | 8.50           | 25X25X2.6    | 8.50           | 25X25X2.6    | 8.50           | 25X25X2.6    | 8.50           | KG        |
| 26       | 32X32X2.6    | 8.93           | 32X32X2.6    | 8.93           | 32X32X2.6    | 8.93           | 32X32X2.6    | 8.93           | 32X32X2.6    | 8.93           | 32X32X2.6    | 8.93           | KG        |
| 27       | 25X25X2.6    | 4.25           | 25X25X2.6    | 4.25           | 25X25X2.6    | 4.25           | 25X25X2.6    | 4.25           | 25X25X2.6    | 4.25           | 25X25X2.6    | 4.25           | KG        |
| 28       | 122X61X3.6   | 151.43         | 122X61X3.6   | 151.42         | 122X61X3.6   | 151.42         | 122X61X4.5   | 186.03         | 122X61X4.5   | 186.03         | 145X82X4.8   | 249.29         | KG        |
| 29       | 38X38X2.6    | 18.34          | 38X38X2.6    | 18.34          | 38X38X2.6    | 18.34          | 38X38X2.6    | 18.34          | 38X38X2.6    | 18.34          | 38X38X2.6    | 18.34          | KG        |
|          | <b>TOTAL</b> | <b>1460.61</b> | <b>TOTAL</b> | <b>1549.00</b> | <b>TOTAL</b> | <b>1723.58</b> | <b>TOTAL</b> | <b>1796.83</b> | <b>TOTAL</b> | <b>1965.84</b> | <b>TOTAL</b> | <b>2165.89</b> | <b>KG</b> |
| REACTION | FX           | FY             | FX           | FY             | FX           | FY             | FX           | FY             | FX           | FY             | FX           | FY             |           |
| DL       |              | 19743          |              | 20199          |              | 21097          |              | 21473          |              | 22466          |              | 23469          | N         |
| LL       |              | 37950          |              | 37950          |              | 37950          |              | 37950          |              | 37950          |              | 37950          | N         |
| WL0+PRE  | 4919         | -52967         | 6870         | -73978         | 8746         | -94175         | 9981         | -107469        | 11294        | -121611        | 13665        | -147141        | N         |
|          |              | -46453         |              | -64881         |              | -82594         |              | -94254         |              | -106657        |              | -129048        | N         |
| WL90+PRE |              | -58808         |              | -82138         |              | -104561        |              | -119321        |              | -135023        |              | -163369        | N         |

Span : 40m  
 Roof Slope : 1 in 3  
 Bay : 6

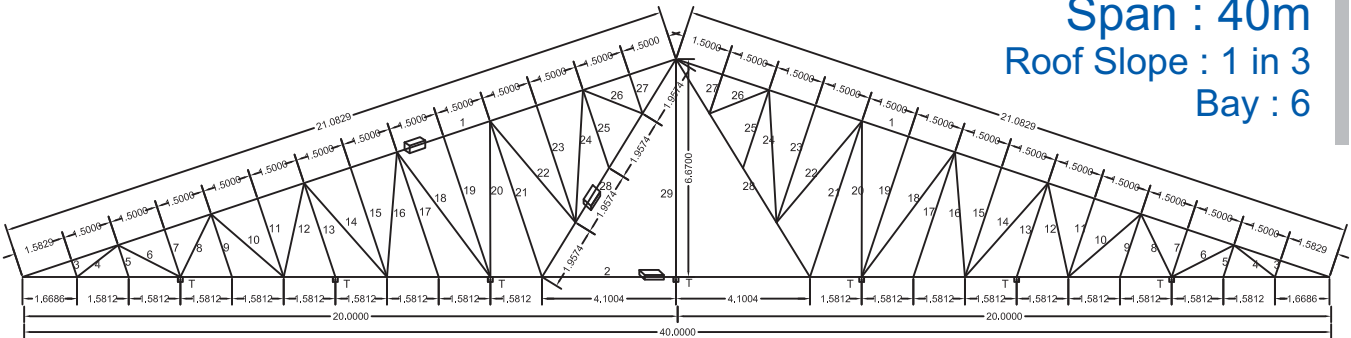

SUPPORT CONDITION : ONE PINNED OTHER ROLLER  
 T : TIE RUNNER

| MEM NO   | SPEED 33     |                | SPEED 39     |                | SPEED 44     |                | SPEED 47     |                | SPEED 50     |                | SPEED 55     |                | UNIT      |
|----------|--------------|----------------|--------------|----------------|--------------|----------------|--------------|----------------|--------------|----------------|--------------|----------------|-----------|
|          | SECTION      | TOTAL          | SECTION      | TOTAL          | SECTION      | TOTAL          | SECTION      | TOTAL          | SECTION      | TOTAL          | SECTION      | TOTAL          |           |
| 1        | 91X91X4.5    | 500.93         | 91X91X4.5    | 500.93         | 91X91X4.5    | 500.93         | 91X91X5.4    | 590.75         | 113X113X4.8  | 671.28         | 132X132X4.8  | 788.93         | KG        |
| 2        | 122X61X3.6   | 386.80         | 145X82X4.8   | 636.80         | 145X82X5.4   | 709.60         | 172X92X4.8   | 748.40         | 172X92X5.4   | 835.20         | 200X100X5    | 890.40         | KG        |
| 3        | 25X25X2.6    | 1.78           | 25X25X2.6    | 1.78           | 25X25X2.6    | 1.78           | 25X25X2.6    | 1.78           | 25X25X2.6    | 1.78           | 25X25X2.6    | 1.78           | KG        |
| 4        | 25X25X2.6    | 5.37           | 25X25X2.6    | 5.37           | 32X32X2.6    | 7.19           | 32X32X2.6    | 7.19           | 32X32X2.6    | 7.19           | 32X32X2.6    | 7.19           | KG        |
| 5        | 25X25X2.6    | 3.47           | 25X25X2.6    | 3.47           | 25X25X2.6    | 3.47           | 25X25X2.6    | 3.47           | 25X25X2.6    | 3.47           | 25X25X2.6    | 3.47           | KG        |
| 6        | 32X32X2.6    | 9.68           | 32X32X2.6    | 9.68           | 32X32X2.6    | 9.68           | 32X32X2.6    | 9.68           | 32X32X2.6    | 9.68           | 32X32X2.6    | 9.68           | KG        |
| 7        | 25X25X2.6    | 5.17           | 25X25X2.6    | 5.17           | 25X25X2.6    | 5.17           | 25X25X2.6    | 5.17           | 25X25X2.6    | 5.17           | 25X25X2.6    | 5.17           | KG        |
| 8        | 32X32X2.6    | 9.68           | 32X32X2.6    | 9.68           | 38X38X2.6    | 11.78          | 38X38X2.6    | 11.78          | 38X38X2.6    | 11.78          | 40X40X2.6    | 11.78          | KG        |
| 9        | 25X25X2.6    | 6.86           | 25X25X2.6    | 6.86           | 25X25X2.6    | 6.86           | 25X25X2.6    | 6.86           | 25X25X2.6    | 6.86           | 25X25X2.6    | 6.86           | KG        |
| 10       | 50X50X2.6    | 21.99          | 50X50X2.6    | 21.99          | 50X50X2.6    | 21.99          | 50X50X2.6    | 21.99          | 50X50X2.6    | 21.99          | 50X50X2.6    | 21.99          | KG        |
| 11       | 38X38X2.6    | 13.91          | 38X38X2.6    | 13.91          | 38X38X2.6    | 13.91          | 38X38X2.6    | 13.91          | 38X38X2.6    | 13.91          | 38X38X2.6    | 13.91          | KG        |
| 12       | 38X38X2.6    | 16.17          | 40X40X2.6    | 17.17          | 50X50X2.6    | 21.99          | 50X50X2.6    | 21.99          | 50X50X2.6    | 21.99          | 60X60X2.6    | 31.99          | KG        |
| 13       | 25X25X2.6    | 10.24          | 25X25X2.6    | 10.24          | 25X25X2.6    | 10.24          | 25X25X2.6    | 10.24          | 25X25X2.6    | 10.24          | 25X25X2.6    | 10.24          | KG        |
| 14       | 60X60X2.6    | 34.90          | 60X60X2.6    | 34.90          | 60X60X2.6    | 34.90          | 60X60X2.6    | 34.90          | 60X60X2.6    | 34.90          | 60X60X2.6    | 34.90          | KG        |
| 15       | 50X50X2.6    | 26.40          | 50X50X2.6    | 26.40          | 50X50X2.6    | 26.40          | 50X50X2.6    | 26.40          | 50X50X2.6    | 26.40          | 50X50X2.6    | 26.40          | KG        |
| 16       | 50X50X2.6    | 28.69          | 60X60X2.6    | 34.90          | 60X60X2.6    | 34.90          | 60X60X2.6    | 34.90          | 60X60X3.2    | 42.19          | 72X72X3.2    | 51.47          | KG        |
| 17       | 25X25X2.6    | 13.62          | 25X25X2.6    | 13.62          | 25X25X2.6    | 13.62          | 25X25X2.6    | 13.62          | 25X25X2.6    | 13.62          | 25X25X2.6    | 13.62          | KG        |
| 18       | 72X72X3.2    | 64.04          | 72X72X3.2    | 64.04          | 72X72X3.2    | 64.04          | 72X72X3.2    | 64.04          | 72X72X3.2    | 64.04          | 72X72X3.2    | 64.04          | KG        |
| 19       | 60X60X2.6    | 41.22          | 60X60X2.6    | 41.22          | 60X60X2.6    | 41.22          | 60X60X2.6    | 41.22          | 60X60X2.6    | 41.22          | 60X60X2.6    | 41.22          | KG        |
| 20       | 60X60X2.6    | 43.43          | 60X60X3.2    | 52.49          | 72X72X3.2    | 64.04          | 72X72X3.2    | 64.04          | 72X72X3.2    | 64.04          | 80X80X3.2    | 71.68          | KG        |
| 21       | 72X72X3.2    | 67.50          | 72X72X3.2    | 67.50          | 72X72X3.2    | 67.50          | 80X80X3.2    | 75.55          | 80X80X3.2    | 75.55          | 80X80X3.2    | 75.55          | KG        |
| 22       | 60X60X2.6    | 36.95          | 60X60X2.6    | 36.95          | 60X60X2.6    | 36.95          | 60X60X2.6    | 36.95          | 60X60X2.6    | 36.95          | 60X60X2.6    | 36.95          | KG        |
| 23       | 50X50X2.6    | 28.22          | 50X50X2.6    | 28.22          | 50X50X2.6    | 28.22          | 50X50X2.6    | 28.22          | 50X50X2.6    | 28.22          | 50X50X2.6    | 28.22          | KG        |
| 24       | 60X60X2.6    | 36.95          | 60X60X2.6    | 36.95          | 60X60X2.6    | 36.95          | 60X60X2.6    | 36.95          | 60X60X2.6    | 36.95          | 60X60X2.6    | 36.95          | KG        |
| 25       | 25X25X2.6    | 8.50           | 25X25X2.6    | 8.50           | 25X25X2.6    | 8.50           | 25X25X2.6    | 8.50           | 25X25X2.6    | 8.50           | 25X25X2.6    | 8.50           | KG        |
| 26       | 32X32X2.6    | 8.93           | 32X32X2.6    | 8.93           | 32X32X2.6    | 8.93           | 32X32X2.6    | 8.93           | 32X32X2.6    | 8.93           | 32X32X2.6    | 8.93           | KG        |
| 27       | 25X25X2.6    | 4.25           | 25X25X2.6    | 4.25           | 25X25X2.6    | 4.25           | 25X25X2.6    | 4.25           | 25X25X2.6    | 4.25           | 25X25X2.6    | 4.25           | KG        |
| 28       | 122X61X3.6   | 151.42         | 122X61X3.6   | 151.42         | 122X61X4.5   | 186.03         | 122X61X5.4   | 219.38         | 145X82X4.8   | 249.29         | 145X82X4.8   | 249.29         | KG        |
| 29       | 38X38X2.6    | 18.34          | 38X38X2.6    | 18.34          | 38X38X2.6    | 18.34          | 38X38X2.6    | 18.34          | 38X38X2.6    | 18.34          | 38X38X2.6    | 18.34          | KG        |
|          | <b>TOTAL</b> | <b>1605.41</b> | <b>TOTAL</b> | <b>1871.69</b> | <b>TOTAL</b> | <b>1999.38</b> | <b>TOTAL</b> | <b>2169.40</b> | <b>TOTAL</b> | <b>2373.93</b> | <b>TOTAL</b> | <b>2573.69</b> | <b>KG</b> |
| REACTION | FX           | FY             | FX           | FY             | FX           | FY             | FX           | FY             | FX           | FY             | FX           | FY             | N         |
| DL       |              | 27331          |              | 29160          |              | 30199          |              | 31331          |              | 32592          |              | 32951          | N         |
| LL       |              | 50625          |              | 50625          |              | 50625          |              | 50625          |              | 50625          |              | 50625          | N         |
| WL0+PRE  | 6561         | -70658         | 9169         | -98729         | 11668        | -125636        | 13311        | -143328        | 15062        | -162184        | 18229        | -196295        | N         |
|          |              | 61969          |              | -86589         |              | -110188        |              | -125702        |              | -142241        |              | -172156        | N         |
| WL90+PRE |              | -78449         |              | -109619        |              | -139493        |              | -159135        |              | -180070        |              | -217942        | N         |

Span : 40m  
 Roof Slope : 1 in 4  
 Bay : 4.5

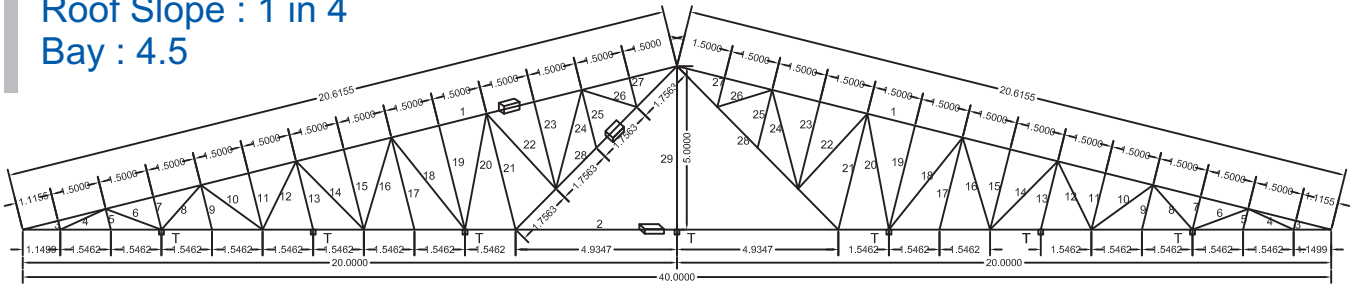

SUPPORT CONDITION : ONE PINNED OTHER ROLLER  
 T : TIE RUNNER

|          | SPEED 33     |                | SPEED 39     |                | SPEED 44     |                | SPEED 47     |                | SPEED 50     |                | SPEED 55     |                |           |
|----------|--------------|----------------|--------------|----------------|--------------|----------------|--------------|----------------|--------------|----------------|--------------|----------------|-----------|
| MEM NO   | SECTION      | TOTAL          | SECTION      | TOTAL          | SECTION      | TOTAL          | SECTION      | TOTAL          | SECTION      | TOTAL          | SECTION      | TOTAL          | UNIT      |
| 1        | 91X91X4.5    | 489.82         | 91X91X4.5    | 489.82         | 91X91X4.5    | 489.82         | 91X91X5.4    | 577.65         | 113X113X4.8  | 656.40         | 132X132X4.8  | 771.43         | KG        |
| 2        | 122X61X4.5   | 475.20         | 145X82X4.8   | 636.80         | 145X82X5.4   | 709.60         | 172X92X4.8   | 748.40         | 172X92X5.4   | 835.20         | 200X100X5    | 890.40         | KG        |
| 3        | 25X25X2.6    | 0.94           | 25X25X2.6    | 0.94           | 25X25X2.6    | 0.94           | 25X25X2.6    | 0.94           | 25X25X2.6    | 0.94           | 25X25X2.6    | 0.94           | KG        |
| 4        | 40X40X2.6    | 8.91           | 40X40X2.6    | 8.91           | 40X40X2.6    | 8.91           | 40X40X2.6    | 8.91           | 40X40X2.6    | 8.91           | 40X40X2.6    | 8.91           | KG        |
| 5        | 25X25X2.6    | 2.21           | 25X25X2.6    | 2.21           | 25X25X2.6    | 2.21           | 25X25X2.6    | 2.21           | 25X25X2.6    | 2.21           | 25X25X2.6    | 2.21           | KG        |
| 6        | 38X38X2.6    | 10.00          | 38X38X2.6    | 10.00          | 38X38X2.6    | 10.00          | 38X38X2.6    | 10.00          | 38X38X2.6    | 10.00          | 38X38X2.6    | 10.00          | KG        |
| 7        | 25X25X2.6    | 3.48           | 25X25X2.6    | 3.48           | 25X25X2.6    | 3.48           | 25X25X2.6    | 3.48           | 25X25X2.6    | 3.48           | 25X25X2.6    | 3.48           | KG        |
| 8        | 25X25X2.6    | 4.46           | 32X32X2.6    | 7.25           | 32X32X2.6    | 7.25           | 32X32X2.6    | 7.25           | 38X38X2.6    | 7.25           | 38X38X2.6    | 7.25           | KG        |
| 9        | 25X25X2.6    | 4.75           | 25X25X2.6    | 4.75           | 25X25X2.6    | 4.75           | 25X25X2.6    | 4.75           | 25X25X2.6    | 4.75           | 25X25X2.6    | 4.75           | KG        |
| 10       | 38X38X2.6    | 12.80          | 38X38X2.6    | 12.80          | 38X38X2.6    | 12.80          | 38X38X2.6    | 12.80          | 38X38X2.6    | 12.80          | 38X38X2.6    | 12.80          | KG        |
| 11       | 25X25X2.6    | 6.01           | 25X25X2.6    | 6.01           | 25X25X2.6    | 6.01           | 25X25X2.6    | 6.01           | 25X25X2.6    | 6.01           | 25X25X2.6    | 6.01           | KG        |
| 12       | 32X32X2.6    | 10.52          | 38X38X2.6    | 12.80          | 38X38X2.6    | 12.80          | 40X40X2.6    | 13.59          | 50X50X2.6    | 17.41          | 50X50X2.6    | 17.41          | KG        |
| 13       | 32X32X2.6    | 9.74           | 32X32X2.6    | 9.74           | 32X32X2.6    | 9.74           | 32X32X2.6    | 9.74           | 32X32X2.6    | 9.74           | 32X32X2.6    | 9.74           | KG        |
| 14       | 50X50X2.6    | 21.99          | 50X50X2.6    | 21.99          | 50X50X2.6    | 21.99          | 50X50X2.6    | 21.99          | 50X50X2.6    | 21.99          | 50X50X2.6    | 21.99          | KG        |
| 15       | 38X38X2.6    | 13.91          | 38X38X2.6    | 13.91          | 38X38X2.6    | 13.91          | 38X38X2.6    | 13.91          | 38X38X2.6    | 13.91          | 38X38X2.6    | 13.91          | KG        |
| 16       | 38X38X2.6    | 16.17          | 50X50X2.6    | 21.99          | 50X50X2.6    | 21.99          | 50X50X2.6    | 21.99          | 60X60X2.6    | 26.76          | 60X60X2.6    | 26.76          | KG        |
| 17       | 38X38X2.6    | 15.97          | 38X38X2.6    | 15.97          | 38X38X2.6    | 15.97          | 38X38X2.6    | 15.97          | 38X38X2.6    | 15.97          | 38X38X2.6    | 15.97          | KG        |
| 18       | 60X60X2.6    | 32.81          | 60X60X2.6    | 32.81          | 60X60X2.6    | 32.81          | 60X60X2.6    | 32.81          | 60X60X2.6    | 32.81          | 60X60X2.6    | 32.81          | KG        |
| 19       | 50X50X2.6    | 24.53          | 50X50X2.6    | 24.53          | 50X50X2.6    | 24.53          | 50X50X2.6    | 24.53          | 50X50X2.6    | 24.53          | 50X50X2.6    | 24.53          | KG        |
| 20       | 50X50X2.6    | 26.97          | 60X60X2.6    | 32.81          | 60X60X2.6    | 32.81          | 60X60X2.6    | 32.81          | 60X60X3.2    | 39.66          | 72X72X3.2    | 48.39          | KG        |
| 21       | 60X60X2.6    | 33.25          | 60X60X2.6    | 33.25          | 60X60X2.6    | 33.25          | 60X60X2.6    | 33.25          | 60X60X2.6    | 33.25          | 60X60X2.6    | 33.25          | KG        |
| 22       | 40X40X2.6    | 18.24          | 40X40X2.6    | 18.24          | 40X40X2.6    | 18.24          | 40X40X2.6    | 18.24          | 40X40X2.6    | 18.24          | 50X50X2.6    | 23.37          | KG        |
| 23       | 38X38X2.6    | 15.07          | 38X38X2.6    | 15.07          | 38X38X2.6    | 15.07          | 38X38X2.6    | 15.07          | 38X38X2.6    | 15.07          | 38X38X2.6    | 15.07          | KG        |
| 24       | 40X40X2.6    | 18.24          | 40X40X2.6    | 18.24          | 40X40X2.6    | 18.24          | 40X40X2.6    | 18.24          | 40X40X2.6    | 18.24          | 40X40X2.6    | 18.24          | KG        |
| 25       | 25X25X2.6    | 6.18           | 25X25X2.6    | 6.18           | 25X25X2.6    | 6.18           | 25X25X2.6    | 6.18           | 25X25X2.6    | 6.18           | 25X25X2.6    | 6.18           | KG        |
| 26       | 25X25X2.6    | 5.97           | 25X25X2.6    | 5.97           | 25X25X2.6    | 5.97           | 25X25X2.6    | 5.97           | 25X25X2.6    | 5.97           | 32X32X2.6    | 7.98           | KG        |
| 27       | 25X25X2.6    | 3.09           | 25X25X2.6    | 3.09           | 25X25X2.6    | 3.09           | 25X25X2.6    | 3.09           | 25X25X2.6    | 3.09           | 25X25X2.6    | 3.09           | KG        |
| 28       | 122X61X3.6   | 135.86         | 122X61X3.6   | 135.86         | 122X61X4.5   | 166.91         | 122X61X4.5   | 166.91         | 122X61X5.4   | 196.84         | 145X82X4.8   | 223.68         | KG        |
| 29       | 32X32X2.6    | 11.30          | 32X32X2.6    | 11.30          | 32X32X2.6    | 11.30          | 32X32X2.6    | 11.30          | 32X32X2.6    | 11.30          | 32X32X2.6    | 11.30          | KG        |
|          | <b>TOTAL</b> | <b>1438.40</b> | <b>TOTAL</b> | <b>1616.74</b> | <b>TOTAL</b> | <b>1720.59</b> | <b>TOTAL</b> | <b>1848.00</b> | <b>TOTAL</b> | <b>2058.91</b> | <b>TOTAL</b> | <b>2271.84</b> | <b>KG</b> |
| REACTION | FX           | FY             | FX           | FY             | FX           | FY             | FX           | FY             | FX           | FY             | FX           | FY             |           |
| DL       |              | 19494          |              | 20405          |              | 21061          |              | 21688          |              | 22673          |              | 23779          | N         |
| LL       |              | 41396          |              | 41396          |              | 41396          |              | 41396          |              | 41396          |              | 41396          | N         |
| WLO+PRE  | 5754         | -61000         | 8039         | -85217         | 10230        | -108459        | 11675        | -123769        | 13211        | -140056        | 15985        | -169459        | N         |
|          |              | -50628         |              | -70727         |              | -90016         |              | -102723        |              | -116240        |              | -140644        | N         |
| WL9O+PRE |              | -58796         |              | -82139         |              | -104539        |              | -119298        |              | -134996        |              | -163336        | N         |

Span : 40m  
Roof Slope : 1 in 4  
Bay : 6

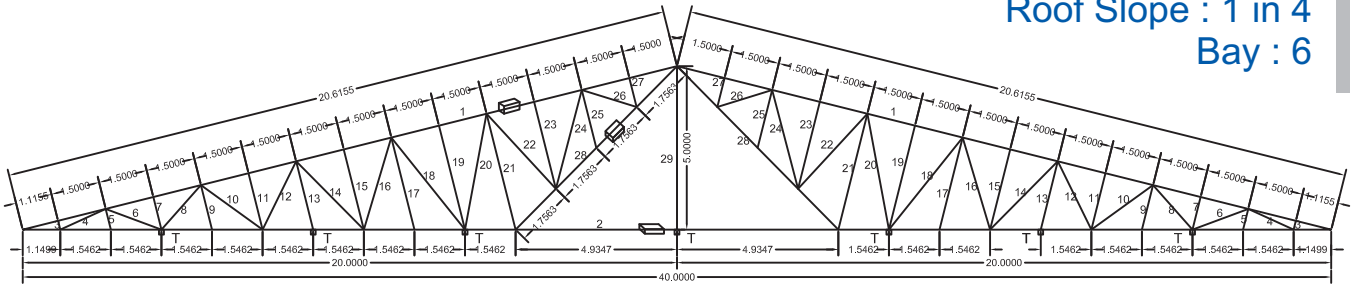

SUPPORT CONDITION : ONE PINNED OTHER ROLLER  
T : TIE RUNNER

| MEM NO   | SPEED 33     |                | SPEED 39     |                | SPEED 44     |                | SPEED 47     |                | SPEED 50     |                | SPEED 55     |                | UNIT      |
|----------|--------------|----------------|--------------|----------------|--------------|----------------|--------------|----------------|--------------|----------------|--------------|----------------|-----------|
|          | SECTION      | TOTAL          | SECTION      | TOTAL          | SECTION      | TOTAL          | SECTION      | TOTAL          | SECTION      | TOTAL          | SECTION      | TOTAL          |           |
| 1        | 113X113X4.8  | 656.40         | 113X113X4.8  | 656.40         | 113X113X4.8  | 656.40         | 113X113X5.4  | 731.44         | 132X132X5.4  | 860.90         | 150X150X6    | 1088.50        | KG        |
| 2        | 145X82X4.8   | 636.80         | 145X82X4.8   | 636.80         | 172X92X4.8   | 748.40         | 200X100X5    | 890.40         | 200X100X6    | 1056.00        | 240X120X6    | 1282.00        | KG        |
| 3        | 25X25X2.6    | 0.94           | 25X25X2.6    | 0.94           | 25X25X2.6    | 0.94           | 25X25X2.6    | 0.94           | 25X25X2.6    | 0.94           | 25X25X2.6    | 0.94           | KG        |
| 4        | 40X40X2.6    | 8.91           | 40X40X2.6    | 8.91           | 40X40X2.6    | 8.91           | 40X40X2.6    | 8.91           | 40X40X2.6    | 8.91           | 40X40X2.6    | 8.91           | KG        |
| 5        | 25X25X2.6    | 2.21           | 25X25X2.6    | 2.21           | 25X25X2.6    | 2.21           | 25X25X2.6    | 2.21           | 25X25X2.6    | 2.21           | 25X25X2.6    | 2.21           | KG        |
| 6        | 38X38X2.6    | 10.00          | 38X38X2.6    | 10.00          | 38X38X2.6    | 10.00          | 38X38X2.6    | 10.00          | 38X38X2.6    | 10.00          | 38X38X2.6    | 10.00          | KG        |
| 7        | 25X25X2.6    | 3.48           | 25X25X2.6    | 3.48           | 25X25X2.6    | 3.48           | 25X25X2.6    | 3.48           | 25X25X2.6    | 3.48           | 25X25X2.6    | 3.48           | KG        |
| 8        | 32X32X2.6    | 5.96           | 32X32X2.6    | 5.96           | 38X38X2.6    | 7.25           | 38X38X2.6    | 7.25           | 38X38X2.6    | 7.25           | 40X40X2.6    | 7.70           | KG        |
| 9        | 25X25X2.6    | 4.75           | 25X25X2.6    | 4.75           | 25X25X2.6    | 4.75           | 25X25X2.6    | 4.75           | 25X25X2.6    | 4.75           | 25X25X2.6    | 4.75           | KG        |
| 10       | 38X38X2.6    | 12.80          | 38X38X2.6    | 12.80          | 38X38X2.6    | 12.80          | 38X38X2.6    | 12.80          | 40X40X2.6    | 13.59          | 40X40X2.6    | 13.59          | KG        |
| 11       | 25X25X2.6    | 6.01           | 25X25X2.6    | 6.01           | 25X25X2.6    | 6.01           | 25X25X2.6    | 6.01           | 25X25X2.6    | 6.01           | 25X25X2.6    | 6.01           | KG        |
| 12       | 38X38X2.6    | 12.80          | 38X38X2.6    | 12.80          | 50X50X2.6    | 17.41          | 50X50X2.6    | 17.41          | 50X50X2.6    | 17.41          | 50X50X2.6    | 17.41          | KG        |
| 13       | 32X32X2.6    | 9.74           | 32X32X2.6    | 9.74           | 32X32X2.6    | 9.74           | 32X32X2.6    | 9.74           | 32X32X2.6    | 9.74           | 32X32X2.6    | 9.74           | KG        |
| 14       | 50X50X2.6    | 21.99          | 50X50X2.6    | 21.99          | 50X50X2.6    | 21.99          | 50X50X2.6    | 21.99          | 50X50X2.6    | 21.99          | 50X50X2.6    | 21.99          | KG        |
| 15       | 38X38X2.6    | 13.91          | 38X38X2.6    | 13.91          | 38X38X2.6    | 13.91          | 38X38X2.6    | 13.91          | 38X38X2.6    | 13.91          | 38X38X2.6    | 13.91          | KG        |
| 16       | 40X40X2.6    | 17.17          | 50X50X2.6    | 21.99          | 60X60X2.6    | 26.76          | 60X60X2.6    | 26.76          | 60X60X2.6    | 26.76          | 60X60X3.2    | 32.35          | KG        |
| 17       | 38X38X2.6    | 15.97          | 38X38X2.6    | 15.97          | 38X38X2.6    | 15.97          | 38X38X2.6    | 15.97          | 38X38X2.6    | 15.97          | 38X38X2.6    | 15.97          | KG        |
| 18       | 60X60X2.6    | 32.81          | 60X60X2.6    | 32.81          | 60X60X2.6    | 32.81          | 60X60X2.6    | 32.81          | 60X60X2.6    | 32.81          | 60X60X2.6    | 32.81          | KG        |
| 19       | 50X50X2.6    | 24.53          | 50X50X2.6    | 24.53          | 50X50X2.6    | 24.53          | 50X50X2.6    | 24.53          | 50X50X2.6    | 24.53          | 50X50X2.6    | 24.53          | KG        |
| 20       | 50X50X2.6    | 26.97          | 60X60X2.6    | 32.81          | 60X60X3.2    | 39.66          | 72X72X3.2    | 48.39          | 72X72X3.2    | 48.39          | 72X72X3.2    | 48.39          | KG        |
| 21       | 72X72X3.2    | 49.04          | 72X72X3.2    | 49.04          | 72X72X3.2    | 49.04          | 72X72X3.2    | 49.04          | 72X72X3.2    | 49.04          | 72X72X3.2    | 49.04          | KG        |
| 22       | 40X40X2.6    | 18.24          | 40X40X2.6    | 18.24          | 40X40X2.6    | 18.24          | 50X50X2.6    | 23.37          | 50X50X2.6    | 23.37          | 50X50X2.6    | 23.37          | KG        |
| 23       | 38X38X2.6    | 15.07          | 38X38X2.6    | 15.07          | 38X38X2.6    | 15.07          | 38X38X2.6    | 15.07          | 38X38X2.6    | 15.07          | 38X38X2.6    | 15.07          | KG        |
| 24       | 40X40X2.6    | 18.24          | 40X40X2.6    | 18.24          | 40X40X2.6    | 18.24          | 40X40X2.6    | 18.24          | 40X40X2.6    | 18.24          | 40X40X2.6    | 18.24          | KG        |
| 25       | 25X25X2.6    | 6.18           | 25X25X2.6    | 6.18           | 25X25X2.6    | 6.18           | 25X25X2.6    | 6.18           | 25X25X2.6    | 6.18           | 25X25X2.6    | 6.18           | KG        |
| 26       | 25X25X2.6    | 5.97           | 25X25X2.6    | 5.97           | 25X25X2.6    | 5.97           | 32X32X2.6    | 7.98           | 32X32X2.6    | 7.98           | 32X32X2.6    | 7.98           | KG        |
| 27       | 25X25X2.6    | 3.09           | 25X25X2.6    | 3.09           | 25X25X2.6    | 3.09           | 25X25X2.6    | 3.09           | 25X25X2.6    | 3.09           | 25X25X2.6    | 3.09           | KG        |
| 28       | 122X61X3.6   | 135.86         | 122X61X4.5   | 166.91         | 122X61X5.4   | 196.84         | 145X82X4.8   | 223.68         | 145X82X4.8   | 223.68         | 145X82X5.4   | 249.25         | KG        |
| 29       | 32X32X2.6    | 11.30          | 32X32X2.6    | 11.30          | 32X32X2.6    | 11.30          | 32X32X2.6    | 11.30          | 32X32X2.6    | 11.30          | 32X32X2.6    | 11.30          | KG        |
|          | <b>TOTAL</b> | <b>1787.14</b> | <b>TOTAL</b> | <b>1828.86</b> | <b>TOTAL</b> | <b>1987.90</b> | <b>TOTAL</b> | <b>2247.63</b> | <b>TOTAL</b> | <b>2543.49</b> | <b>TOTAL</b> | <b>3028.69</b> | <b>KG</b> |
| REACTION | FX           | FY             | FX           | FY             | FX           | FY             | FX           | FY             | FX           | FY             | FX           | FY             | N         |
| DL       |              | 28395          |              | 28682          |              | 29901          |              | 31555          |              | 33580          |              | 36965          | N         |
| LL       |              | 55220          |              | 55220          |              | 55220          |              | 55221          |              | 55220          |              | 55220          | N         |
| WL0+PRE  | 7675         | -81375         | 10719        | -113643        | 13648        | -144694        | 15570        | -165067        | 17625        | -186844        | 21325        | -226068        | N         |
|          |              | -67537         |              | -94319         |              | -120088        |              | -136999        |              | -155073        |              | -187626        | N         |
| WL90+PRE |              | -78433         |              | -109537        |              | -139464        |              | -159103        |              | -180092        |              | -217898        | N         |

# LEAN TO TRUSSES

Span : 5m  
Roof Slope : 1 in 3  
Bay : 4.5

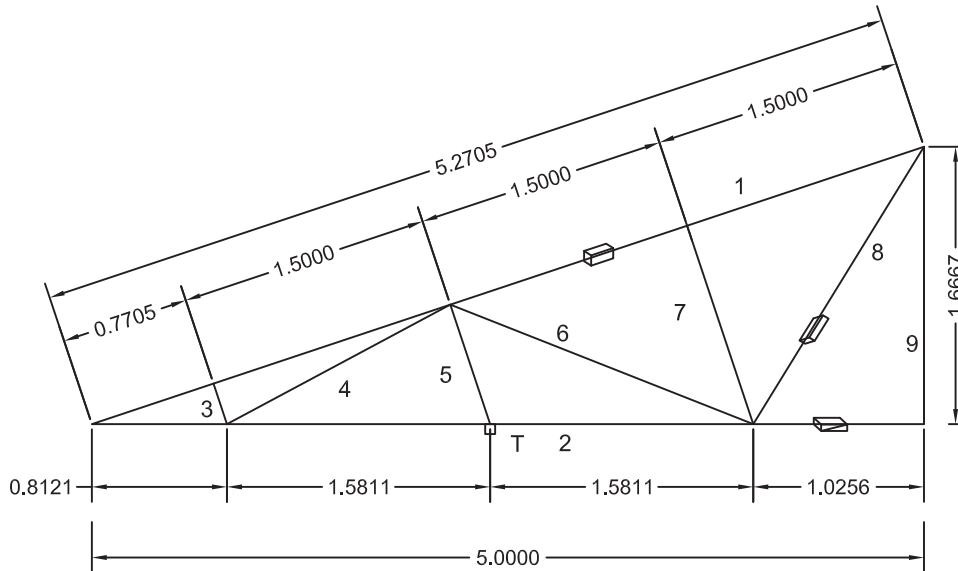

SUPPORT CONDITION : ONE PINNED OTHER ROLLER  
T : TIE RUNNER

|          | SPEED 33     |              | SPEED 39     |              | SPEED 44     |              | SPEED 47     |              | SPEED 50     |              | SPEED 55     |              |           |
|----------|--------------|--------------|--------------|--------------|--------------|--------------|--------------|--------------|--------------|--------------|--------------|--------------|-----------|
| MEM NO   | SECTION      | TOTAL        | SECTION      | TOTAL        | SECTION      | TOTAL        | SECTION      | TOTAL        | SECTION      | TOTAL        | SECTION      | TOTAL        | UNIT      |
| 1        | 32X32X2.6    | 11.91        | 32X32X2.6    | 11.91        | 32X32X2.6    | 11.91        | 32X32X2.6    | 11.91        | 32X32X2.6    | 11.91        | 32X32X2.6    | 11.91        | KG        |
| 2        | 50X25X2.6    | 13.55        | 50X25X2.6    | 13.55        | 50X25X2.6    | 13.55        | 50X25X3.2    | 16.20        | 66X33X2.6    | 18.45        | 66X33X2.6    | 18.45        | KG        |
| 3        | 25X25X2.6    | 0.43         | 25X25X2.6    | 0.43         | 25X25X2.6    | 0.43         | 25X25X3.2    | 0.51         | 25X25X3.2    | 0.51         | 25X25X3.2    | 0.51         | KG        |
| 4        | 32X32X2.6    | 3.44         | 32X32X2.6    | 3.44         | 32X32X2.6    | 3.44         | 32X32X2.6    | 3.44         | 32X32X2.6    | 3.44         | 32X32X2.6    | 3.44         | KG        |
| 5        | 25X25X2.6    | 1.28         | 25X25X2.6    | 1.28         | 25X25X2.6    | 1.28         | 25X25X2.6    | 1.28         | 25X25X2.6    | 1.28         | 25X25X2.6    | 1.28         | KG        |
| 6        | 32X32X2.6    | 4.42         | 32X32X2.6    | 4.42         | 32X32X2.6    | 4.42         | 32X32X2.6    | 4.42         | 32X32X2.6    | 4.42         | 32X32X2.6    | 4.42         | KG        |
| 7        | 25X25X2.6    | 2.12         | 25X25X2.6    | 2.12         | 25X25X2.6    | 2.12         | 25X25X2.6    | 2.12         | 25X25X2.6    | 2.12         | 25X25X2.6    | 2.12         | KG        |
| 8        | 32X32X2.6    | 4.42         | 32X32X2.6    | 4.42         | 32X32X2.6    | 4.42         | 32X32X2.6    | 4.42         | 32X32X3.2    | 5.26         | 38X38X2.6    | 5.38         | KG        |
| 9        | 25X25X2.6    | 2.82         | 25X25X2.6    | 2.82         | 25X25X2.6    | 2.82         | 25X25X2.6    | 2.82         | 25X25X2.6    | 2.82         | 25X25X2.6    | 2.82         | KG        |
|          | <b>TOTAL</b> | <b>44.40</b> | <b>TOTAL</b> | <b>44.40</b> | <b>TOTAL</b> | <b>44.40</b> | <b>TOTAL</b> | <b>47.12</b> | <b>TOTAL</b> | <b>50.22</b> | <b>TOTAL</b> | <b>50.33</b> | <b>KG</b> |
| REACTION | FX           | FY           | FX           | FY           | FX           | FY           | FX           | FY           | FX           | FY           | FX           | FY           |           |
| DL       |              | 2007         |              | 2007         |              | 2007         |              | 2020         |              | 2039         |              | 2041         | N         |
| LL       |              | 4744         |              | 4744         |              | 4744         |              | 4744         |              | 4744         |              | 4744         | N         |
| WL+PRE   | 5883         | -9803        | 8219         | -13696       | 10460        | -17431       | 11937        | -19891       | 13508        | -22509       | 16342        | -27233       | N         |
| DL       |              | 2125         |              | 2125         |              | 2125         |              | 2140         |              | 2152         |              | 2152         | N         |
| LL       |              | 4745         |              | 4744         |              | 4744         |              | 4744         |              | 4744         |              | 4744         | N         |
| WL+PRE   |              | -7843        |              | -10957       |              | -13945       |              | -15913       |              | -18007       |              | -21786       | N         |

Span : 5m  
 Roof Slope : 1 in 3  
 Bay : 6

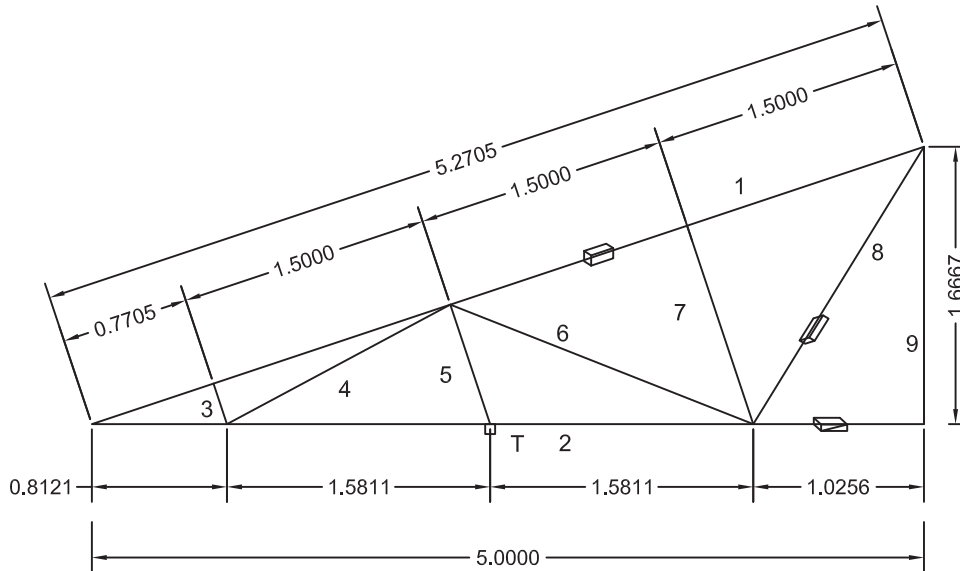

SUPPORT CONDITION : ONE PINNED OTHER ROLLER  
 T : TIE RUNNER

|          | SPEED 33     |              | SPEED 39     |              | SPEED 44     |              | SPEED 47     |              | SPEED 50     |              | SPEED 55     |              |           |
|----------|--------------|--------------|--------------|--------------|--------------|--------------|--------------|--------------|--------------|--------------|--------------|--------------|-----------|
| MEM NO   | SECTION      | TOTAL        | SECTION      | TOTAL        | SECTION      | TOTAL        | SECTION      | TOTAL        | SECTION      | TOTAL        | SECTION      | TOTAL        | UNIT      |
| 1        | 32X32X2.6    | 11.91        | 32X32X2.6    | 11.91        | 32X32X2.6    | 11.91        | 32X32X2.6    | 11.91        | 32X32X2.6    | 11.91        | 32X32X2.6    | 11.91        | KG        |
| 2        | 50X25X2.6    | 13.55        | 50X25X2.6    | 13.55        | 66X33X2.6    | 18.45        | 66X33X2.6    | 18.45        | 66X33X2.6    | 18.45        | 66X33X2.9    | 20.35        | KG        |
| 3        | 25X25X2.6    | 0.43         | 25X25X2.6    | 0.43         | 25X25X2.6    | 0.43         | 25X25X2.6    | 0.43         | 25X25X2.6    | 0.43         | 25X25X2.6    | 0.43         | KG        |
| 4        | 32X32X2.6    | 3.44         | 32X32X2.6    | 3.44         | 32X32X2.6    | 3.44         | 32X32X2.6    | 3.44         | 32X32X2.6    | 3.44         | 32X32X2.6    | 3.44         | KG        |
| 5        | 25X25X2.6    | 1.28         | 25X25X2.6    | 1.28         | 25X25X2.6    | 1.28         | 25X25X2.6    | 1.28         | 25X25X2.6    | 1.28         | 25X25X2.6    | 1.28         | KG        |
| 6        | 32X32X2.6    | 4.42         | 32X32X2.6    | 4.42         | 32X32X2.6    | 4.42         | 32X32X2.6    | 4.42         | 32X32X2.6    | 4.42         | 32X32X2.6    | 4.42         | KG        |
| 7        | 25X25X2.6    | 2.12         | 25X25X2.6    | 2.12         | 25X25X2.6    | 2.12         | 25X25X2.6    | 2.12         | 25X25X2.6    | 2.12         | 25X25X2.6    | 2.12         | KG        |
| 8        | 32X32X2.6    | 4.42         | 32X32X2.6    | 4.42         | 32X32X3.2    | 5.26         | 38X38X2.6    | 5.38         | 38X38X2.6    | 5.38         | 40X40X2.6    | 5.71         | KG        |
| 9        | 25X25X2.6    | 2.82         | 25X25X2.6    | 2.82         | 25X25X2.6    | 2.82         | 25X25X2.6    | 2.82         | 25X25X2.6    | 2.82         | 25X25X2.6    | 2.82         | KG        |
|          | <b>TOTAL</b> | <b>44.40</b> | <b>TOTAL</b> | <b>44.40</b> | <b>TOTAL</b> | <b>50.14</b> | <b>TOTAL</b> | <b>50.26</b> | <b>TOTAL</b> | <b>50.26</b> | <b>TOTAL</b> | <b>52.49</b> | <b>KG</b> |
| REACTION | FX           | FY           | FX           | FY           | FX           | FY           | FX           | FY           | FX           | FY           | FX           | FY           |           |
| DL       |              | 2677         |              | 2677         |              | 2720         |              | 2722         |              | 2722         |              | 2739         | N         |
| LL       |              | 6327         |              | 6327         |              | 6327         |              | 6327         |              | 6327         |              | 6327         | N         |
| WL+PRE   | 7848         | -13078       | 10966        | -18274       | 13955        | -23254       | 15920        | -26528       | 18013        | -30017       | 21803        | -36332       | N         |
| DL       |              | 2836         |              | 2836         |              | 2871         |              | 2871         |              | 2871         |              | 2885         | N         |
| LL       |              | 6329         |              | 6329         |              | 6329         |              | 6329         |              | 6329         |              | 6329         | N         |
| WL+PRE   |              | -10463       |              | -14619       |              | -18602       |              | -21222       |              | -24015       |              | -29065       | N         |

Span : 5m  
 Roof Slope : 1 in 4  
 Bay : 4.5

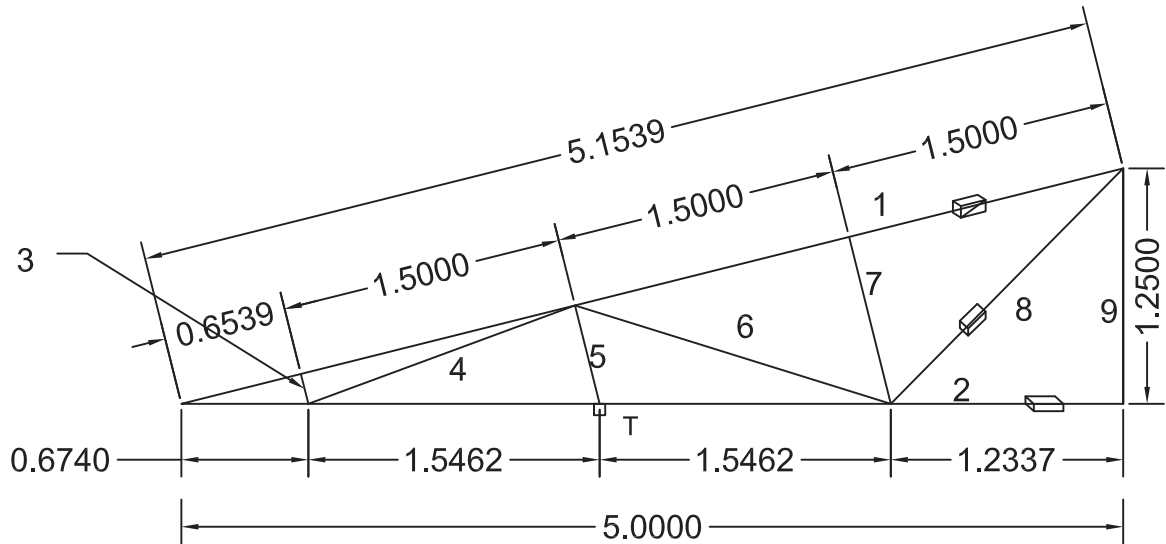

SUPPORT CONDITION : ONE PINNED OTHER ROLLER  
 T : TIE RUNNER

|          | SPEED 33     |              | SPEED 39     |              | SPEED 44     |              | SPEED 47     |              | SPEED 50     |              | SPEED 55     |              |           |
|----------|--------------|--------------|--------------|--------------|--------------|--------------|--------------|--------------|--------------|--------------|--------------|--------------|-----------|
| MEM NO   | SECTION      | TOTAL        | SECTION      | TOTAL        | SECTION      | TOTAL        | SECTION      | TOTAL        | SECTION      | TOTAL        | SECTION      | TOTAL        | UNIT      |
| 1        | 32X32X3.2    | 13.86        | 32X32X3.2    | 13.86        | 32X32X3.2    | 13.86        | 32X32X3.2    | 13.86        | 32X32X3.2    | 13.86        | 32X32X3.2    | 13.86        | KG        |
| 2        | 50X25X2.6    | 13.55        | 50X25X2.6    | 13.55        | 66X33X2.6    | 18.45        | 66X33X2.6    | 18.45        | 66X33X2.6    | 18.45        | 66X33X2.9    | 20.35        | KG        |
| 3        | 25X25X2.6    | 0.28         | 25X25X2.6    | 0.28         | 25X25X2.6    | 0.28         | 25X25X2.6    | 0.28         | 25X25X2.6    | 0.28         | 25X25X2.6    | 0.28         | KG        |
| 4        | 25X25X3.2    | 2.99         | 25X25X3.2    | 2.99         | 32X32X2.6    | 3.41         | 32X32X2.6    | 3.41         | 32X32X2.6    | 3.41         | 32X32X2.6    | 3.41         | KG        |
| 5        | 25X25X2.6    | 0.91         | 25X25X2.6    | 0.91         | 25X25X2.6    | 0.91         | 25X25X2.6    | 0.91         | 25X25X2.6    | 0.91         | 25X25X2.6    | 0.91         | KG        |
| 6        | 25X25X3.2    | 3.48         | 25X25X3.2    | 3.48         | 32X32X2.6    | 3.97         | 32X32X2.6    | 3.97         | 32X32X2.6    | 3.97         | 32X32X2.6    | 3.97         | KG        |
| 7        | 25X25X2.6    | 1.54         | 25X25X2.6    | 1.54         | 25X25X2.6    | 1.54         | 25X25X2.6    | 1.54         | 25X25X2.6    | 1.54         | 25X25X2.6    | 1.54         | KG        |
| 8        | 25X25X3.2    | 3.48         | 32X32X2.6    | 3.97         | 32X32X2.6    | 3.97         | 32X32X2.6    | 3.97         | 32X32X3.2    | 4.72         | 38X38X2.6    | 4.83         | KG        |
| 9        | 25X25X2.6    | 2.11         | 25X25X2.6    | 2.11         | 25X25X2.6    | 2.11         | 25X25X2.6    | 2.11         | 25X25X2.6    | 2.11         | 25X25X2.6    | 2.11         | KG        |
|          | <b>TOTAL</b> | <b>42.20</b> | <b>TOTAL</b> | <b>42.69</b> | <b>TOTAL</b> | <b>48.51</b> | <b>TOTAL</b> | <b>48.51</b> | <b>TOTAL</b> | <b>49.26</b> | <b>TOTAL</b> | <b>51.27</b> | <b>KG</b> |
| REACTION | FX           | FY           | FX           | FY           | FX           | FY           | FX           | FY           | FX           | FY           | FX           | FY           |           |
| DL       |              | 645          |              | 649          |              | 678          |              | 678          |              | 685          |              | 696          | N         |
| LL       |              | 5175         |              | 5175         |              | 5175         |              | 5175         |              | 5175         |              | 5175         | N         |
| WL+PRE   | 4412         | -9374        | 6163         | -13096       | 7844         | -16666       | 8952         | -19019       | 10129        | -21523       | 12261        | -26050       | N         |
| DL       |              | 2128         |              | 2128         |              | 2158         |              | 2158         |              | 2159         |              | 2169         | N         |
| LL       |              | 5175         |              | 5175         |              | 5175         |              | 5175         |              | 5175         |              | 5175         | N         |
| WL+PRE   |              | -8271        |              | -11554       |              | -14707       |              | -16783       |              | -18991       |              | -22985       | N         |

Span : 5m  
 Roof Slope : 1 in 4  
 Bay : 6

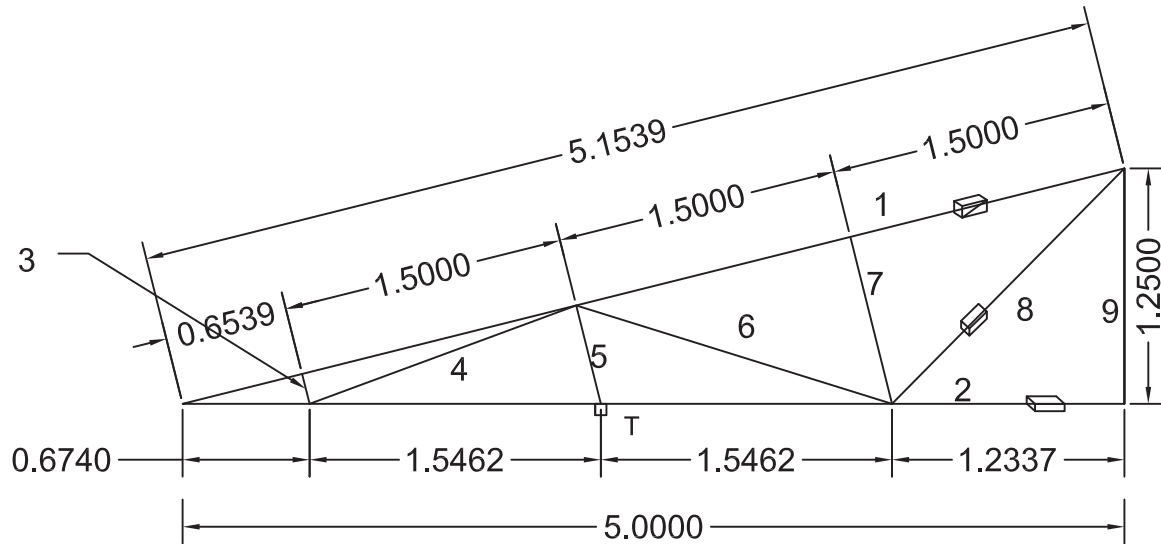

SUPPORT CONDITION : ONE PINNED OTHER ROLLER  
 T : TIE RUNNER

|          | SPEED 33     |              | SPEED 39     |              | SPEED 44     |              | SPEED 47     |              | SPEED 50     |              | SPEED 55     |              |           |
|----------|--------------|--------------|--------------|--------------|--------------|--------------|--------------|--------------|--------------|--------------|--------------|--------------|-----------|
| MEM NO   | SECTION      | TOTAL        | SECTION      | TOTAL        | SECTION      | TOTAL        | SECTION      | TOTAL        | SECTION      | TOTAL        | SECTION      | TOTAL        | UNIT      |
| 1        | 38X38X2.6    | 14.17        | 38X38X2.6    | 14.17        | 38X38X2.6    | 14.17        | 38X38X2.6    | 14.17        | 38X38X2.6    | 14.17        | 50X50X2.6    | 19.28        | KG        |
| 2        | 50X25X2.6    | 13.55        | 66X33X2.6    | 18.45        | 66X33X2.6    | 18.45        | 66X33X2.6    | 18.45        | 80X40X2.6    | 22.75        | 80X40X3.2    | 27.50        | KG        |
| 3        | 25X25X2.6    | 0.28         | 25X25X2.6    | 0.28         | 25X25X2.6    | 0.28         | 25X25X2.6    | 0.28         | 25X25X2.6    | 0.28         | 25X25X2.6    | 0.28         | KG        |
| 4        | 32X32X2.6    | 3.41         | 32X32X2.6    | 3.41         | 32X32X2.6    | 3.41         | 32X32X2.6    | 3.41         | 32X32X2.6    | 3.41         | 38X38X2.6    | 4.15         | KG        |
| 5        | 25X25X2.6    | 0.91         | 25X25X2.6    | 0.91         | 25X25X2.6    | 0.91         | 25X25X2.6    | 0.91         | 25X25X2.6    | 0.91         | 25X25X2.6    | 0.91         | KG        |
| 6        | 32X32X2.6    | 3.97         | 32X32X2.6    | 3.97         | 32X32X2.6    | 3.97         | 32X32X2.6    | 3.97         | 32X32X2.6    | 3.97         | 38X38X2.6    | 4.83         | KG        |
| 7        | 25X25X2.6    | 1.54         | 25X25X2.6    | 1.54         | 25X25X2.6    | 1.54         | 25X25X2.6    | 1.54         | 25X25X2.6    | 1.54         | 25X25X2.6    | 1.54         | KG        |
| 8        | 32X32X2.6    | 3.97         | 32X32X2.6    | 3.97         | 38X38X2.6    | 4.83         | 38X38X2.6    | 4.83         | 38X38X2.6    | 4.83         | 40X40X2.6    | 5.13         | KG        |
| 9        | 25X25X2.6    | 2.11         | 25X25X2.6    | 2.11         | 25X25X2.6    | 2.11         | 25X25X2.6    | 2.11         | 25X25X2.6    | 2.11         | 25X25X2.6    | 2.11         | KG        |
|          | <b>TOTAL</b> | <b>43.91</b> | <b>TOTAL</b> | <b>48.81</b> | <b>TOTAL</b> | <b>49.68</b> | <b>TOTAL</b> | <b>49.68</b> | <b>TOTAL</b> | <b>53.98</b> | <b>TOTAL</b> | <b>65.73</b> | <b>KG</b> |
| REACTION | FX           | FY           | FX           | FY           | FX           | FY           | FX           | FY           | FX           | FY           | FX           | FY           |           |
| DL       |              | 873          |              | 907          |              | 917          |              | 917          |              | 947          |              | 1027         | N         |
| LL       |              | 6903         |              | 6903         |              | 6903         |              | 6903         |              | 6903         |              | 6903         | N         |
| WL+PRE   | 5885         | -12505       | 8224         | -17473       | 10466        | -22235       | 11939        | -25366       | 13510        | -28703       | 16351        | -34740       | N         |
| DL       |              | 2848         |              | 2881         |              | 2883         |              | 2883         |              | 2913         |              | 2993         | N         |
| LL       |              | 6905         |              | 6905         |              | 6905         |              | 6905         |              | 6905         |              | 6905         | N         |
| WL+PRE   |              | -11034       |              | -15418       |              | -19620       |              | -22383       |              | -25326       |              | -30654       | N         |



Span : 9m  
 Roof Slope : 1 in 3  
 Bay : 4.5

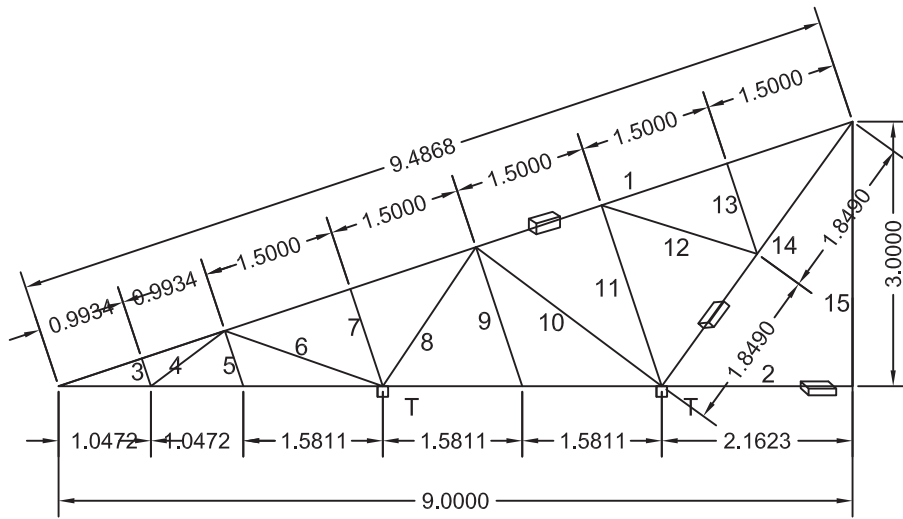

SUPPORT CONDITION : ONE PINNED OTHER ROLLER  
 T : TIE RUNNER

| MEM NO   | SPEED 33     |               | SPEED 39     |               | SPEED 44     |               | SPEED 47     |               | SPEED 50     |               | SPEED 55     |               | UNIT      |
|----------|--------------|---------------|--------------|---------------|--------------|---------------|--------------|---------------|--------------|---------------|--------------|---------------|-----------|
|          | SECTION      | TOTAL         | SECTION      | TOTAL         | SECTION      | TOTAL         | SECTION      | TOTAL         | SECTION      | TOTAL         | SECTION      | TOTAL         |           |
| 1        | 38X38X2.6    | 26.10         | 38X38X2.6    | 26.10         | 38X38X2.6    | 26.10         | 38X38X2.6    | 26.10         | 38X38X2.6    | 26.10         | 38X38X2.6    | 26.10         | KG        |
| 2        | 66X33X2.6    | 33.21         | 66X33X3.6    | 44.37         | 80X40X2.6    | 40.95         | 80X40X3.2    | 49.50         | 96X48X3.2    | 60.39         | 96X48X3.2    | 60.39         | KG        |
| 3        | 25X25X2.6    | 0.56          | 25X25X2.6    | 0.56          | 25X25X2.6    | 0.56          | 25X25X2.6    | 0.56          | 25X25X2.6    | 0.56          | 25X25X2.6    | 0.56          | KG        |
| 4        | 25X25X2.6    | 1.77          | 25X25X2.6    | 1.77          | 25X25X2.6    | 1.77          | 25X25X2.6    | 1.77          | 25X25X2.6    | 1.77          | 25X25X2.6    | 1.77          | KG        |
| 5        | 25X25X2.6    | 1.12          | 25X25X2.6    | 1.12          | 25X25X2.6    | 1.12          | 25X25X2.6    | 1.12          | 25X25X2.6    | 1.12          | 25X25X2.6    | 1.12          | KG        |
| 6        | 32X32X2.6    | 4.29          | 32X32X2.6    | 4.29          | 32X32X2.6    | 4.29          | 32X32X2.6    | 4.29          | 32X32X2.6    | 4.29          | 32X32X2.6    | 4.29          | KG        |
| 7        | 25X25X2.6    | 1.96          | 25X25X2.6    | 1.96          | 25X25X2.6    | 1.96          | 25X25X2.6    | 1.96          | 25X25X2.6    | 1.96          | 25X25X2.6    | 1.96          | KG        |
| 8        | 32X32X2.6    | 4.29          | 32X32X2.6    | 4.29          | 32X32X2.6    | 4.29          | 32X32X2.6    | 4.29          | 38X38X2.6    | 5.22          | 38X38X2.6    | 5.22          | KG        |
| 9        | 25X25X2.6    | 2.81          | 25X25X2.6    | 2.81          | 25X25X2.6    | 2.81          | 25X25X2.6    | 2.81          | 25X25X2.6    | 2.81          | 25X25X2.6    | 2.81          | KG        |
| 10       | 38X38X2.6    | 7.24          | 38X38X2.6    | 7.24          | 38X38X2.6    | 7.24          | 38X38X2.6    | 7.24          | 38X38X2.6    | 7.24          | 38X38X2.6    | 7.24          | KG        |
| 11       | 32X32X2.6    | 4.89          | 32X32X2.6    | 4.89          | 32X32X2.6    | 4.89          | 32X32X2.6    | 4.89          | 32X32X2.6    | 4.89          | 32X32X2.6    | 4.89          | KG        |
| 12       | 25X25X2.6    | 3.12          | 25X25X2.6    | 3.12          | 25X25X2.6    | 3.12          | 25X25X2.6    | 3.12          | 25X25X2.6    | 3.12          | 32X32X2.6    | 4.18          | KG        |
| 13       | 25X25X2.6    | 1.83          | 25X25X2.6    | 1.83          | 25X25X2.6    | 1.83          | 25X25X2.6    | 1.83          | 25X25X2.6    | 1.83          | 25X25X2.6    | 1.83          | KG        |
| 14       | 66X33X2.6    | 13.65         | 66X33X2.6    | 13.65         | 66X33X3.6    | 18.24         | 66X33X3.6    | 18.24         | 80X40X2.6    | 16.83         | 80X40X3.2    | 20.34         | KG        |
| 15       | 40X40X2.6    | 8.76          | 40X40X2.6    | 8.76          | 40X40X2.6    | 8.76          | 40X40X2.6    | 8.76          | 40X40X2.6    | 8.76          | 40X40X2.6    | 8.76          | KG        |
|          | <b>TOTAL</b> | <b>115.59</b> | <b>TOTAL</b> | <b>126.75</b> | <b>TOTAL</b> | <b>127.92</b> | <b>TOTAL</b> | <b>136.47</b> | <b>TOTAL</b> | <b>146.88</b> | <b>TOTAL</b> | <b>151.45</b> | <b>KG</b> |
| REACTION | FX           | FY            | FX           | FY            | FX           | FY            | FX           | FY            | FX           | FY            | FX           | FY            |           |
| DL       |              | 3672          |              | 3729          |              | 3753          |              | 3797          |              | 3840          |              | 3886          | N         |
| LL       |              | 8539          |              | 8539          |              | 8539          |              | 8539          |              | 8539          |              | 8539          | N         |
| WL+PRE   | 10586        | -17646        | 14788        | -24650        | 18821        | -31374        | 21467        | -35803        | 24304        | -40514        | 29406        | -49020        | N         |
| DL       |              | 3646          |              | 3743          |              | 3731          |              | 3775          |              | 3829          |              | 3850          | N         |
| LL       |              | 8539          |              | 8538          |              | 8538          |              | 8538          |              | 8538          |              | 8538          | N         |
| WL+PRE   |              | -14117        |              | -19721        |              | -25100        |              | -28629        |              | -32412        |              | -39216        | N         |

Span : 9m  
 Roof Slope : 1 in 3  
 Bay : 6

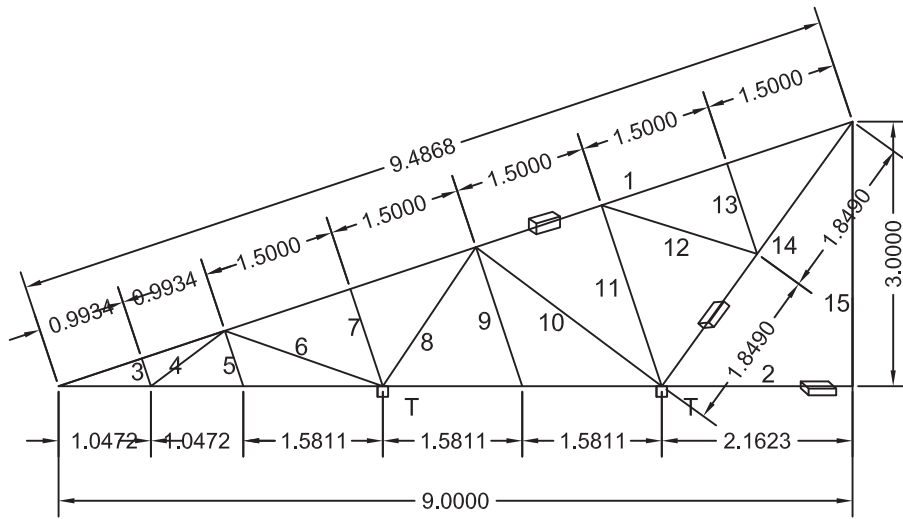

SUPPORT CONDITION : ONE PINNED OTHER ROLLER  
 T : TIE RUNNER

| MEM NO   | SPEED 33     |               | SPEED 39     |               | SPEED 44     |               | SPEED 47     |               | SPEED 50     |               | SPEED 55     |               | UNIT      |
|----------|--------------|---------------|--------------|---------------|--------------|---------------|--------------|---------------|--------------|---------------|--------------|---------------|-----------|
|          | SECTION      | TOTAL         | SECTION      | TOTAL         | SECTION      | TOTAL         | SECTION      | TOTAL         | SECTION      | TOTAL         | SECTION      | TOTAL         |           |
| 1        | 38X38X2.6    | 26.10         | 38X38X2.6    | 26.10         | 38X38X2.6    | 26.10         | 38X38X3.2    | 31.22         | 40X40X3.2    | 33.12         | 50X50X3.6    | 47.26         | KG        |
| 2        | 66X33X2.9    | 36.63         | 80X40X2.6    | 40.95         | 96X48X3.2    | 60.39         | 96X48X3.2    | 60.39         | 96X48X3.2    | 60.39         | 96X48X4      | 73.98         | KG        |
| 3        | 25X25X2.6    | 0.56          | 25X25X2.6    | 0.56          | 25X25X2.6    | 0.56          | 25X25X2.6    | 0.56          | 25X25X2.6    | 0.56          | 25X25X2.6    | 0.56          | KG        |
| 4        | 25X25X2.6    | 1.77          | 25X25X2.6    | 1.77          | 25X25X2.6    | 1.77          | 25X25X2.6    | 1.77          | 25X25X2.6    | 1.77          | 25X25X2.6    | 1.77          | KG        |
| 5        | 25X25X2.6    | 1.12          | 25X25X2.6    | 1.12          | 25X25X2.6    | 1.12          | 25X25X2.6    | 1.12          | 25X25X2.6    | 1.12          | 25X25X2.6    | 1.12          | KG        |
| 6        | 32X32X2.6    | 4.29          | 32X32X2.6    | 4.29          | 32X32X2.6    | 4.29          | 32X32X2.6    | 4.29          | 32X32X2.6    | 4.29          | 32X32X2.6    | 4.29          | KG        |
| 7        | 25X25X2.6    | 1.96          | 25X25X2.6    | 1.96          | 25X25X2.6    | 1.96          | 25X25X2.6    | 1.96          | 25X25X2.6    | 1.96          | 25X25X2.6    | 1.96          | KG        |
| 8        | 32X32X2.6    | 4.29          | 32X32X2.6    | 4.29          | 32X32X2.6    | 4.29          | 38X38X2.6    | 5.22          | 38X38X2.6    | 5.22          | 38X38X2.6    | 5.22          | KG        |
| 9        | 25X25X2.6    | 2.81          | 25X25X2.6    | 2.81          | 25X25X2.6    | 2.81          | 25X25X2.6    | 2.81          | 25X25X2.6    | 2.81          | 25X25X2.6    | 2.81          | KG        |
| 10       | 38X38X2.6    | 7.24          | 38X38X2.6    | 7.24          | 38X38X2.6    | 7.24          | 38X38X2.6    | 7.24          | 38X38X2.6    | 7.24          | 38X38X2.6    | 7.24          | KG        |
| 11       | 32X32X2.6    | 4.89          | 32X32X2.6    | 4.89          | 32X32X2.6    | 4.89          | 32X32X2.6    | 4.89          | 32X32X2.6    | 4.89          | 32X32X2.6    | 4.89          | KG        |
| 12       | 25X25X2.6    | 3.12          | 25X25X2.6    | 3.12          | 25X25X2.6    | 3.12          | 32X32X2.6    | 4.18          | 32X32X2.6    | 4.18          | 32X32X2.6    | 4.18          | KG        |
| 13       | 25X25X2.6    | 1.83          | 25X25X2.6    | 1.83          | 25X25X2.6    | 1.83          | 25X25X2.6    | 1.83          | 25X25X2.6    | 1.83          | 25X25X2.6    | 1.83          | KG        |
| 14       | 66X33X2.6    | 13.65         | 66X33X3.6    | 18.24         | 80X40X2.6    | 16.83         | 80X40X3.2    | 20.34         | 80X40X3.2    | 20.34         | 80X40X4      | 24.82         | KG        |
| 15       | 40X40X3.2    | 10.47         | 40X40X3.2    | 10.47         | 50X50X2.6    | 11.22         | 50X50X2.6    | 11.22         | 50X50X2.6    | 11.22         | 50X50X2.6    | 11.22         | KG        |
|          | <b>TOTAL</b> | <b>120.72</b> | <b>TOTAL</b> | <b>129.63</b> | <b>TOTAL</b> | <b>148.41</b> | <b>TOTAL</b> | <b>159.04</b> | <b>TOTAL</b> | <b>160.93</b> | <b>TOTAL</b> | <b>193.14</b> | <b>KG</b> |
| REACTION | FX           | FY            | FX           | FY            | FX           | FY            | FX           | FY            | FX           | FY            | FX           | FY            |           |
| DL       |              | 4941          |              | 5026          |              | 5152          |              | 5247          |              | 5260          |              | 5505          | N         |
| LL       |              | 11382         |              | 11382         |              | 11382         |              | 11382         |              | 11382         |              | 11382         | N         |
| WL+PRE   | 14110        | -23521        | 19710        | -32856        | 25087        | -41820        | 28622        | -47714        | 32401        | -54013        | 39197        | -65342        | N         |
| DL       |              | 4936          |              | 4973          |              | 5104          |              | 5153          |              | 5167          |              | 5365          | N         |
| LL       |              | 11382         |              | 11382         |              | 11382         |              | 11381         |              | 11382         |              | 11382         | N         |
| WL+PRE   |              | -18818        |              | -26285        |              | -33457        |              | -38171        |              | -43211        |              | -52274        | N         |

Span : 9m  
 Roof Slope : 1 in 4  
 Bay : 4.5

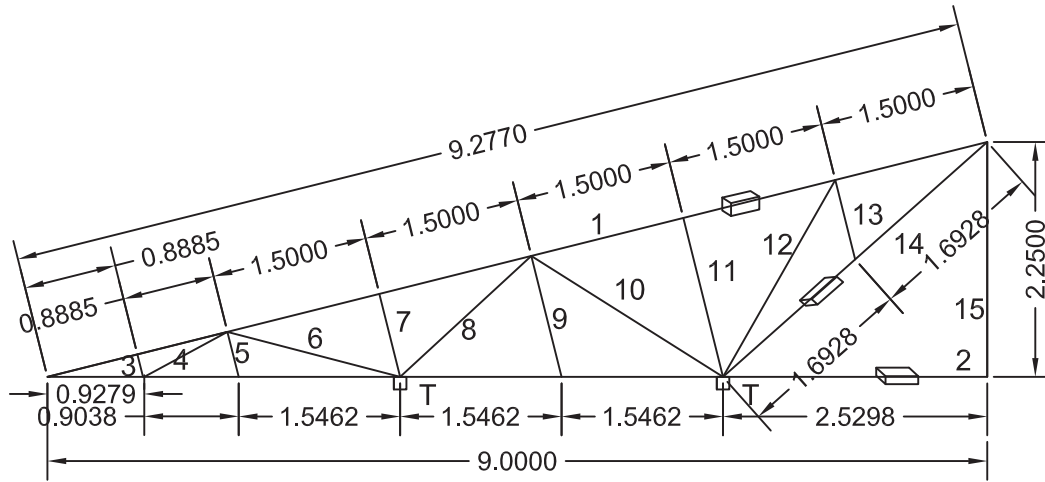

SUPPORT CONDITION : ONE PINNED OTHER ROLLER  
 T : TIE RUNNER

| MEM NO   | SPEED 33     |               | SPEED 39     |               | SPEED 44     |               | SPEED 47     |               | SPEED 50     |               | SPEED 55     |               | UNIT      |
|----------|--------------|---------------|--------------|---------------|--------------|---------------|--------------|---------------|--------------|---------------|--------------|---------------|-----------|
|          | SECTION      | TOTAL         | SECTION      | TOTAL         | SECTION      | TOTAL         | SECTION      | TOTAL         | SECTION      | TOTAL         | SECTION      | TOTAL         |           |
| 1        | 38X38X2.6    | 25.51         | 50X50X2.6    | 34.70         | 50X50X2.6    | 34.70         | 50X50X2.6    | 34.70         | 50X50X2.6    | 34.70         | 50X50X3.6    | 46.20         | KG        |
| 2        | 66X33X2.9    | 36.63         | 80X40X2.6    | 40.95         | 96X48X3.2    | 60.39         | 96X48X3.2    | 60.39         | 96X48X3.2    | 60.39         | 96X48X4      | 73.98         | KG        |
| 3        | 25X25X2.6    | 0.37          | 25X25X2.6    | 0.37          | 25X25X2.6    | 0.37          | 25X25X2.6    | 0.37          | 25X25X2.6    | 0.37          | 25X25X2.6    | 0.37          | KG        |
| 4        | 25X25X2.6    | 1.55          | 25X25X2.6    | 1.55          | 25X25X2.6    | 1.55          | 25X25X2.6    | 1.55          | 25X25X2.6    | 1.55          | 32X32X2.6    | 2.07          | KG        |
| 5        | 25X25X2.6    | 0.75          | 25X25X2.6    | 0.75          | 25X25X2.6    | 0.75          | 25X25X2.6    | 0.75          | 25X25X2.6    | 0.75          | 25X25X2.6    | 0.75          | KG        |
| 6        | 32X32X2.6    | 3.86          | 32X32X2.6    | 3.86          | 32X32X2.6    | 3.86          | 32X32X2.6    | 3.86          | 32X32X2.6    | 3.86          | 32X32X2.6    | 3.86          | KG        |
| 7        | 25X25X2.6    | 1.38          | 25X25X2.6    | 1.38          | 25X25X2.6    | 1.38          | 25X25X2.6    | 1.38          | 25X25X2.6    | 1.38          | 25X25X2.6    | 1.38          | KG        |
| 8        | 25X25X2.6    | 2.89          | 32X32X2.6    | 3.86          | 32X32X2.6    | 3.86          | 32X32X2.6    | 3.86          | 38X38X2.6    | 4.70          | 38X38X2.6    | 4.70          | KG        |
| 9        | 25X25X2.6    | 2.02          | 25X25X2.6    | 2.02          | 25X25X2.6    | 2.02          | 25X25X2.6    | 2.02          | 25X25X2.6    | 2.02          | 25X25X2.6    | 2.02          | KG        |
| 10       | 32X32X2.6    | 4.91          | 32X32X2.6    | 4.91          | 32X32X2.6    | 4.91          | 32X32X2.6    | 4.91          | 32X32X2.6    | 4.91          | 32X32X2.6    | 4.91          | KG        |
| 11       | 25X25X2.6    | 2.65          | 25X25X2.6    | 2.65          | 25X25X2.6    | 2.65          | 25X25X2.6    | 2.65          | 25X25X2.6    | 2.65          | 25X25X2.6    | 2.65          | KG        |
| 12       | 32X32X2.6    | 4.91          | 32X32X2.6    | 4.91          | 32X32X2.6    | 4.91          | 32X32X2.6    | 4.91          | 32X32X2.6    | 4.91          | 32X32X2.6    | 4.91          | KG        |
| 13       | 25X25X2.6    | 1.33          | 25X25X2.6    | 1.33          | 25X25X2.6    | 1.33          | 25X25X2.6    | 1.33          | 25X25X2.6    | 1.33          | 25X25X2.6    | 1.33          | KG        |
| 14       | 66X33X2.6    | 12.49         | 66X33X2.6    | 12.49         | 80X40X2.6    | 15.40         | 80X40X2.6    | 15.40         | 80X40X2.6    | 15.40         | 80X40X3.2    | 18.62         | KG        |
| 15       | 38X38X2.6    | 6.19          | 38X38X2.6    | 6.19          | 38X38X2.6    | 6.19          | 38X38X2.6    | 6.19          | 38X38X2.6    | 6.19          | 38X38X2.6    | 6.19          | KG        |
|          | <b>TOTAL</b> | <b>107.44</b> | <b>TOTAL</b> | <b>121.92</b> | <b>TOTAL</b> | <b>144.27</b> | <b>TOTAL</b> | <b>144.27</b> | <b>TOTAL</b> | <b>145.11</b> | <b>TOTAL</b> | <b>173.94</b> | <b>KG</b> |
| REACTION | FX           | FY            | FX           | FY            | FX           | FY            | FX           | FY            | FX           | FY            | FX           | FY            |           |
| DL       |              | 3322          |              | 3395          |              | 3521          |              | 3521          |              | 3525          |              | 3683          | N         |
| LL       |              | 9314          |              | 9314          |              | 9315          |              | 9315          |              | 9315          |              | 9315          | N         |
| WL+PRE   | 7444         | -16872        | 11098        | -23572        | 14125        | -29999        | 16111        | -34219        | 18240        | -38741        | 22069        | -46872        | N         |
| DL       |              | 3671          |              | 3745          |              | 3849          |              | 3849          |              | 3854          |              | 3987          | N         |
| LL       |              | 9317          |              | 9316          |              | 9316          |              | 9316          |              | 9316          |              | 9316          | N         |
| WL+PRE   |              | -14893        |              | -20805        |              | -26479        |              | -30202        |              | -34193        |              | -41371        | N         |

Span : 9m  
Roof Slope : 1 in 4  
Bay : 6

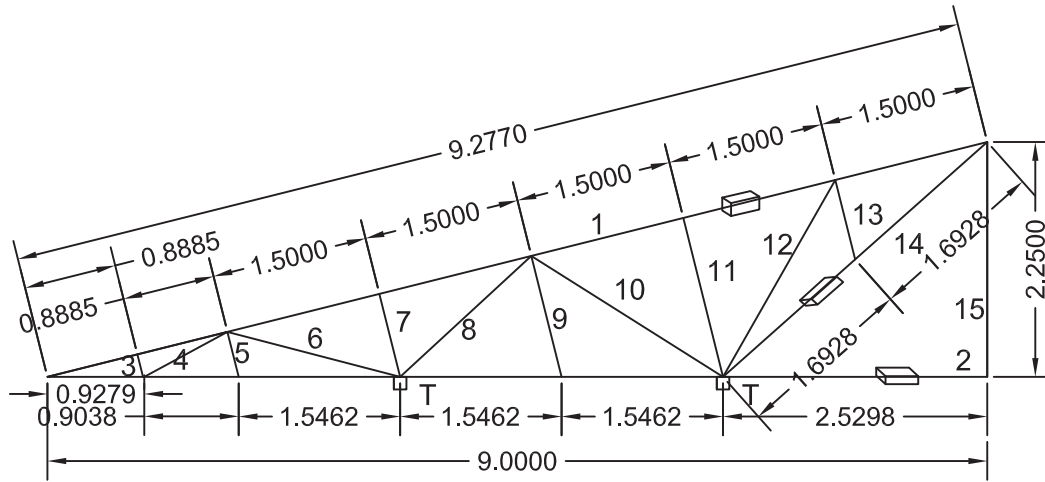

SUPPORT CONDITION : ONE PINNED OTHER ROLLER  
T : TIE RUNNER

| MEM NO   | SPEED 33     |               | SPEED 39     |               | SPEED 44     |               | SPEED 47     |               | SPEED 50     |               | SPEED 55     |               | UNIT      |
|----------|--------------|---------------|--------------|---------------|--------------|---------------|--------------|---------------|--------------|---------------|--------------|---------------|-----------|
|          | SECTION      | TOTAL         | SECTION      | TOTAL         | SECTION      | TOTAL         | SECTION      | TOTAL         | SECTION      | TOTAL         | SECTION      | TOTAL         |           |
| 1        | 50X50X2.6    | 34.70         | 50X50X2.6    | 34.70         | 50X50X2.6    | 34.70         | 50X50X3.6    | 46.20         | 50X50X3.6    | 46.20         | 60X60X4      | 62.25         | KG        |
| 2        | 80X40X2.6    | 40.95         | 96X48X3.2    | 60.39         | 96X48X3.2    | 60.39         | 96X48X4      | 73.98         | 96X48X4      | 73.98         | 122X61X3.6   | 87.03         | KG        |
| 3        | 25X25X2.6    | 0.37          | 25X25X2.6    | 0.12          | 25X25X2.6    | 0.12          | 25X25X2.6    | 0.12          | 25X25X2.6    | 0.12          | 25X25X2.6    | 0.12          | KG        |
| 4        | 25X25X2.6    | 1.55          | 25X25X2.6    | 2.54          | 25X25X2.6    | 2.54          | 25X25X2.6    | 2.54          | 25X25X2.6    | 2.54          | 25X25X2.6    | 2.54          | KG        |
| 5        | 25X25X2.6    | 0.75          | 25X25X2.6    | 0.75          | 25X25X2.6    | 0.75          | 25X25X2.6    | 0.75          | 25X25X2.6    | 0.75          | 25X25X2.6    | 0.75          | KG        |
| 6        | 32X32X2.6    | 3.86          | 32X32X2.6    | 3.86          | 32X32X2.6    | 3.86          | 32X32X2.6    | 3.86          | 32X32X2.6    | 3.86          | 32X32X2.6    | 3.86          | KG        |
| 7        | 25X25X2.6    | 1.38          | 25X25X2.6    | 1.38          | 25X25X2.6    | 1.38          | 25X25X2.6    | 1.38          | 25X25X2.6    | 1.38          | 25X25X2.6    | 1.38          | KG        |
| 8        | 32X32X2.6    | 3.86          | 32X32X2.6    | 3.86          | 38X38X2.6    | 4.70          | 38X38X2.6    | 4.70          | 38X38X2.6    | 4.70          | 38X38X2.6    | 4.70          | KG        |
| 9        | 25X25X2.6    | 2.02          | 25X25X2.6    | 2.02          | 25X25X2.6    | 2.02          | 25X25X2.6    | 2.02          | 25X25X2.6    | 2.02          | 25X25X2.6    | 2.02          | KG        |
| 10       | 38X38X2.6    | 5.97          | 38X38X2.6    | 5.97          | 38X38X2.6    | 5.97          | 38X38X2.6    | 5.97          | 38X38X2.6    | 5.97          | 38X38X2.6    | 5.97          | KG        |
| 11       | 25X25X2.6    | 2.65          | 25X25X2.6    | 2.65          | 25X25X2.6    | 2.65          | 25X25X2.6    | 2.65          | 25X25X2.6    | 2.65          | 25X25X2.6    | 2.65          | KG        |
| 12       | 32X32X2.6    | 4.91          | 32X32X2.6    | 4.91          | 32X32X2.6    | 4.91          | 32X32X2.6    | 4.91          | 32X32X2.6    | 4.91          | 32X32X2.6    | 4.91          | KG        |
| 13       | 25X25X2.6    | 1.33          | 25X25X2.6    | 1.33          | 25X25X2.6    | 1.33          | 25X25X2.6    | 1.33          | 25X25X2.6    | 1.33          | 25X25X2.6    | 1.33          | KG        |
| 14       | 66X33X2.6    | 12.49         | 66X33X3.6    | 16.69         | 80X40X2.6    | 15.40         | 80X40X3.2    | 18.62         | 96X48X3.2    | 22.72         | 96X48X4      | 27.83         | KG        |
| 15       | 38X38X2.6    | 6.19          | 38X38X2.6    | 6.19          | 38X38X2.6    | 6.19          | 38X38X2.6    | 6.19          | 38X38X2.6    | 6.19          | 38X38X2.6    | 6.19          | KG        |
|          | <b>TOTAL</b> | <b>122.98</b> | <b>TOTAL</b> | <b>147.35</b> | <b>TOTAL</b> | <b>146.90</b> | <b>TOTAL</b> | <b>175.21</b> | <b>TOTAL</b> | <b>179.31</b> | <b>TOTAL</b> | <b>213.52</b> | <b>KG</b> |
| REACTION | FX           | FY            | FX           | FY            | FX           | FY            | FX           | FY            | FX           | FY            | FX           | FY            |           |
| DL       |              | 4535          |              | 4717          |              | 4707          |              | 4918          |              | 4966          |              | 5232          | N         |
| LL       |              | 12417         |              | 12417         |              | 12417         |              | 12417         |              | 12417         |              | 12416         | N         |
| WL+PRE   | 10590        | -22492        | 14792        | -31418        | 18828        | -39989        | 21481        | -45625        | 24309        | -51632        | 29417        | -62481        | N         |
| DL       |              | 4998          |              | 5139          |              | 5143          |              | 5322          |              | 5329          |              | 5546          | N         |
| LL       |              | 12420         |              | 12420         |              | 12420         |              | 12420         |              | 12420         |              | 12420         | N         |
| WL+PRE   |              | -19852        |              | -27730        |              | -35295        |              | -40268        |              | -45570        |              | -55146        | N         |

Span : 5m  
Roof Slope : 1 in 3  
Bay : 4.5

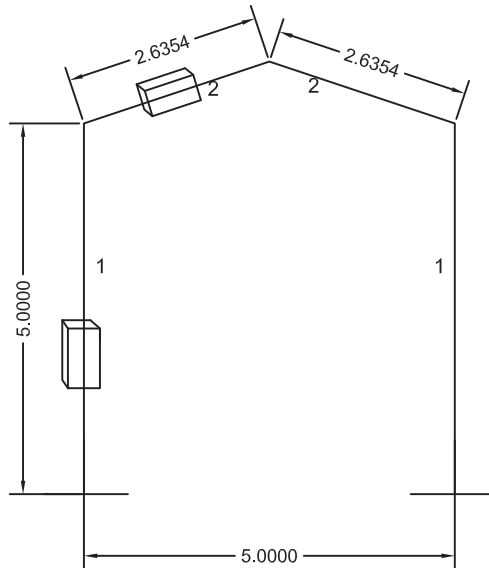

SUPPORT CONDITION : FIXED AT BOTTOM

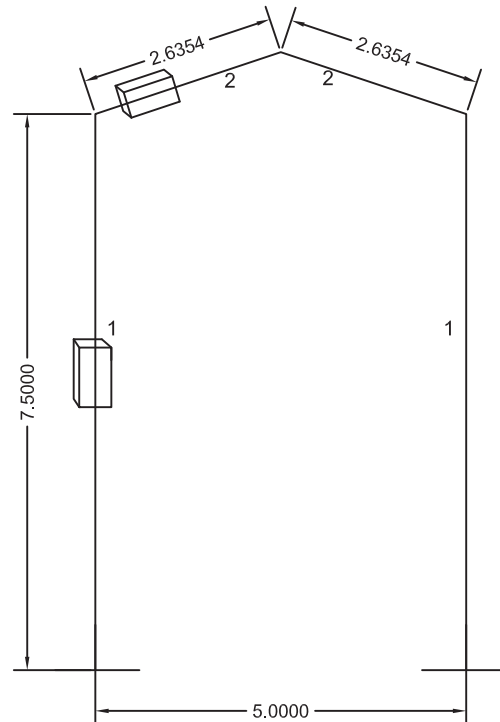

SUPPORT CONDITION : FIXED AT BOTTOM

|          | WIND 33  |            |         |              |               |          | WIND 39   |            |          |              |               |         |
|----------|----------|------------|---------|--------------|---------------|----------|-----------|------------|----------|--------------|---------------|---------|
|          | MEM NO   | SECTION    | UNIT WT | LENGTH       | TOTAL         |          | MEM NO    | SECTION    | UNIT WT  | LENGTH       | TOTAL         |         |
| HT 5M    | 1        | 145X82X4.8 | 15.92   | 10           | 159.20        |          | 1         | 145X82X5.4 | 17.74    | 10           | 177.40        |         |
|          | 2        | 122X61X3.6 | 9.67    | 5.154        | 49.84         |          | 2         | 122X61X3.6 | 9.67     | 5.154        | 49.84         |         |
|          |          |            |         | <b>TOTAL</b> | <b>209.04</b> |          |           |            |          | <b>TOTAL</b> | <b>227.24</b> |         |
| REACTION | FX       | FY         | MZ      | FX           | FY            | MZ       | FX        | FY         | MZ       | FX           | FY            | MZ      |
| DL       | 638.68   | 4224.98    | -1243   | -638.68      | 4224.98       | 1242.98  | 655.63    | 4321.43    | -1290.27 | -655.63      | 4321.4        | 1290.27 |
| LL       | 948.99   | 4752       | -1847.8 | -948.99      | 4752          | 1847.8   | 974       | 4752       | -1917.87 | -974         | 4752          | 1917.87 |
| WL0      | -3933.08 | -6289.76   | 9756.49 | -1352.6      | -3157.8       | 4941.53  | -5398.15  | -8621.05   | 13432.8  | -1567.74     | -4571.8       | 6242.51 |
| WL90     | -56.1    | -5888.8    | 341.17  | 56.1         | -5888.8       | -341.17  | -96.08    | -8224.69   | 535.58   | 96.08        | -8224.7       | -535.58 |
| SUCT     | -141.27  | 1473.09    | 180.79  | 141.27       | 1473.09       | -180.79  | -196.27   | 2057.05    | 245.39   | 196.27       | 2057.1        | -245.39 |
| PRESSURE | 141.27   | -1473.09   | -180.79 | -141.27      | -1473.1       | 180.79   | 196.27    | -2057.05   | -245.39  | -196.27      | -2057.1       | 245.39  |
|          |          |            |         |              |               |          |           |            |          |              |               |         |
| HT 7.5 M | 1        | 180X180X5  | 26.97   | 15           | 404.55        |          | 1         | 220X220X6  | 39.59    | 15           | 593.85        |         |
|          | 2        | 122X61X3.6 | 9.67    | 5.154        | 49.84         |          | 2         | 122X61X4.5 | 11.88    | 5.156        | 61.25         |         |
|          |          |            |         | <b>TOTAL</b> | <b>454.39</b> |          |           |            |          | <b>TOTAL</b> | <b>655.10</b> |         |
| REACTION | FX       | FY         | MZ      | FX           | FY            | MZ       | FX        | FY         | MZ       | FX           | FY            | MZ      |
| DL       | 474.47   | 5491.45    | -1401.6 | -474.47      | 5491.45       | 1401.57  | 524.31    | 6526.13    | -1664.93 | -524.31      | 6526.1        | 1664.93 |
| LL       | 704.89   | 4752       | -2083.5 | -704.89      | 4752          | 2083.52  | 763.93    | 4752       | -2428.59 | -763.93      | 4752          | 2428.59 |
| WL0      | -7937.36 | -7982.86   | 29223.1 | -3792.3      | -2188.9       | 18778.1  | -11301.82 | -9615.85   | 44482    | -5421.58     | -3577         | 29103.4 |
| WL90     | 2238.99  | -5888.8    | -4652.5 | -2239        | -5888.8       | 4652.51  | 3131.56   | -8224.69   | -6366.35 | -3131.56     | -8225         | 6366.35 |
| SUCT     | -1017.02 | 1473.59    | 2217.72 | 1017         | 1473.6        | -2217.72 | -1436.86  | 2057.05    | 3126.25  | 1436.86      | 2057.1        | -3126.3 |
| PRESSURE | 1017.02  | -1473.59   | -2217.7 | -1017        | -1473.6       | 2217.72  | 1436.86   | -2057.05   | -3126.25 | -1436.86     | -2057         | 3126.25 |
| UNIT     | N        | N          | NM      | N            | N             | NM       | N         | N          | NM       | N            | N             | NM      |

|          |           | WIND 44    |         |              |               |          | WIND 47   |            |          |              |               |         |
|----------|-----------|------------|---------|--------------|---------------|----------|-----------|------------|----------|--------------|---------------|---------|
|          | MEM NO    | SECTION    | UNIT WT | LENGTH       | TOTAL         |          | MEM NO    | SECTION    | UNIT WT  | LENGTH       | TOTAL         |         |
| HT 5M    | 1         | 172X91X5.4 | 20.88   | 10           | 208.80        |          | 1         | 200X100X5  | 22.26    | 10           | 222.6         |         |
|          | 2         | 122X61X3.6 | 9.67    | 5.154        | 49.84         |          | 2         | 122X61X4.5 | 11.88    | 5.154        | 61.23         |         |
|          |           |            |         | <b>TOTAL</b> | <b>258.64</b> |          |           |            |          | <b>TOTAL</b> | <b>283.83</b> |         |
| REACTION | FX        | FY         | MZ      | FX           | FY            | MZ       | FX        | FY         | MZ       | FX           | FY            | MZ      |
| DL       | 705.98    | 4479.91    | -1454.5 | -705.98      | 4479.91       | 1454.53  | 733.4     | 4614.44    | -1533.46 | -733.4       | 4614.4        | 1533.46 |
| LL       | 1048.97   | 4752       | -2162.9 | -1049        | 4752          | 2162.88  | 1068.51   | 4752       | -2236.43 | -1068.51     | 4752          | 2236.43 |
| WL0      | -7025.54  | -10674.12  | 18322.9 | -1844.7      | -6116.9       | 8227.24  | -8062.42  | -12085.53  | 21307.7  | -2060.28     | -7075         | 9469.21 |
| WL90     | -199.47   | -10469.08  | 972.69  | 199.47       | -10469        | -972.69  | -254.07   | -11948.01  | 1219.15  | 254.07       | -11948        | -1219.2 |
| SUCT     | -241.36   | 2617.63    | 268.08  | 241.36       | 2617.63       | -268.08  | -272.19   | 2988.03    | 288.09   | 272.19       | 2988          | -288.09 |
| PRESSURE | 241.36    | -2617.63   | -268.08 | -241.36      | -2617.6       | 268.08   | 272.75    | -2986.53   | -289.3   | -272.75      | -2987         | 289.3   |
|          |           |            |         |              |               |          |           |            |          |              |               |         |
| HT 7.5 M | 1         | 250X250X6  | 45.24   | 15           | 678.60        |          | 1         | 220X220X6  | 39.59    | 15           | 593.85        |         |
|          | 2         | 145X82X4.8 | 15.92   | 5.154        | 82.05         |          | 2         | 145X82X4.8 | 15.92    | 5.154        | 82.05         |         |
|          |           |            |         | <b>TOTAL</b> | <b>760.65</b> |          |           |            |          | <b>TOTAL</b> | <b>675.90</b> |         |
| REACTION | FX        | FY         | MZ      | FX           | FY            | MZ       | FX        | FY         | MZ       | FX           | FY            | MZ      |
| DL       | 521.73    | 7071.38    | -1591.9 | -521.73      | 7071.38       | 1591.9   | 495.44    | 6635.74    | -1450.78 | -495.44      | 6635.7        | 1450.78 |
| LL       | 733.92    | 4752       | -2242.1 | -733.92      | 4752          | 2242.09  | 696.78    | 4752       | -2042.28 | -696.78      | 4752          | 2042.28 |
| WL0      | -18244.39 | -13384.32  | 70015.2 | -9582.8      | -1590.4       | 48366.7  | -16218.85 | -15460.97  | 59878.6  | -8069.36     | -3700         | 39526.8 |
| WL90     | 5743.45   | -10467.58  | -12291  | -5743.5      | -10468        | 12291.4  | 4538.2    | -11946.01  | -9448.56 | -4538.2      | -11946        | 9448.56 |
| SUCT     | -1820.95  | 2618.13    | 3967.88 | 1821         | 2618.13       | -3967.88 | -2061.61  | 2986.53    | 4495.62  | 2061.61      | 2986.5        | -4495.6 |
| PRESSURE | 1820.95   | -2618.13   | -3967.9 | -1821        | -2618.1       | 3967.88  | 2061.61   | -2986.53   | -4495.62 | -2061.61     | -2987         | 4495.62 |
| UNIT     | N         | N          | NM      | N            | N             | NM       | N         | N          | NM       | N            | N             | NM      |

|          |           | WIND 50    |         |              |               |          | WIND 55   |            |          |              |               |         |
|----------|-----------|------------|---------|--------------|---------------|----------|-----------|------------|----------|--------------|---------------|---------|
|          | MEM NO    | SECTION    | UNIT WT | LENGTH       | TOTAL         |          | MEM NO    | SECTION    | UNIT WT  | LENGTH       | TOTAL         |         |
| HT 5M    | 1         | 200X100X5  | 22.26   | 10           | 222.60        |          | 1         | 240X120X5  | 26.97    | 10           | 269.70        |         |
|          | 2         | 122X61X5.4 | 14.01   | 5.154        | 72.21         |          | 2         | 148X82X4.8 | 15.92    | 5.154        | 82.05         |         |
|          |           |            |         | <b>TOTAL</b> | <b>294.81</b> |          |           |            |          | <b>TOTAL</b> | <b>351.75</b> |         |
| REACTION | FX        | FY         | MZ      | FX           | FY            | MZ       | FX        | FY         | MZ       | FX           | FY            | MZ      |
| DL       | 732.28    | 4672.23    | -1505.9 | -732.28      | 4672.23       | 1505.9   | 712.39    | 4874.12    | -1464.33 | -712.39      | 4874.1        | 1464.33 |
| LL       | 1047.16   | 4752       | -2155.8 | -1047.2      | 4752          | 2155.75  | 1049.53   | 4752       | -2163.69 | -1049.53     | 4752          | 2163.69 |
| WL0      | -9067.94  | -13792.73  | 23626.4 | -2384.5      | -7894.9       | 10621.1  | -10980.66 | -16664.55  | 28673.1  | -2879.19     | -9574         | 12893.3 |
| WL90     | -257.12   | -13520.79  | 1250.27 | 257.12       | -13521        | -1250.27 | -312.99   | -16359.83  | 1519.91  | 312.99       | -16360        | -1519.9 |
| SUCT     | -311.25   | 3381.2     | 346.09  | 311.25       | 3381.2        | -346.09  | -376.76   | 4092.67    | 418.67   | 376.76       | 4092.7        | -418.67 |
| PRESSURE | 311.25    | -3381.2    | -346.09 | -311.25      | -3381.2       | 346.09   | 376.76    | -4092.67   | -418.67  | -376.76      | -4093         | 418.67  |
|          |           |            |         |              |               |          |           |            |          |              |               |         |
| HT 7.5 M | 1         | 250X250X6  | 45.24   | 15           | 678.60        |          | 1         | 250X250X6  | 45.24    | 15           | 678.60        |         |
|          | 2         | 145X82X4.8 | 15.92   | 5.154        | 82.05         |          | 2         | 172X92X4.8 | 18.71    | 5.154        | 96.43         |         |
|          |           |            |         | <b>TOTAL</b> | <b>760.65</b> |          |           |            |          | <b>TOTAL</b> | <b>775.03</b> |         |
| REACTION | FX        | FY         | MZ      | FX           | FY            | MZ       | FX        | FY         | MZ       | FX           | FY            | MZ      |
| DL       | 521.73    | 7072.38    | -1591.9 | -521.73      | 7072.38       | 1591.9   | 499.82    | 7148.08    | -1449.26 | -499.82      | 7148.1        | 1449.26 |
| LL       | 733.92    | 4752       | -2242.1 | -733.92      | 4752          | 2242.09  | 686.58    | 4752       | -1992.8  | -686.58      | 4752          | 1992.8  |
| WL0      | -18482.33 | -16506.34  | 70834.3 | -9002.9      | -5178.3       | 46605.8  | -22170.5  | -21477.26  | 81057.9  | -11089.4     | -4761         | 53544.6 |
| WL90     | 5148.9    | -13520.79  | -10600  | -5148.9      | -13521        | 10600.4  | 6206.68   | -16359.83  | -12950.7 | -6206.68     | -16360        | 12950.7 |
| SUCT     | -2349.8   | 3381.2     | 5119.93 | 2349.8       | 3381.2        | -5119.93 | -2812.29  | 4092.67    | 6131.02  | 2812.29      | 4092.7        | -6131   |
| PRESSURE | 2349.8    | -3381.2    | -5119.9 | -2349.8      | -3381.2       | 5119.93  | 2812.29   | -4092.67   | -6131.02 | -2812.29     | -4093         | 6131.02 |
| UNIT     | N         | N          | NM      | N            | N             | NM       | N         | N          | NM       | N            | N             | NM      |

Span : 5m  
 Roof Slope : 1 in 3  
 Bay : 6

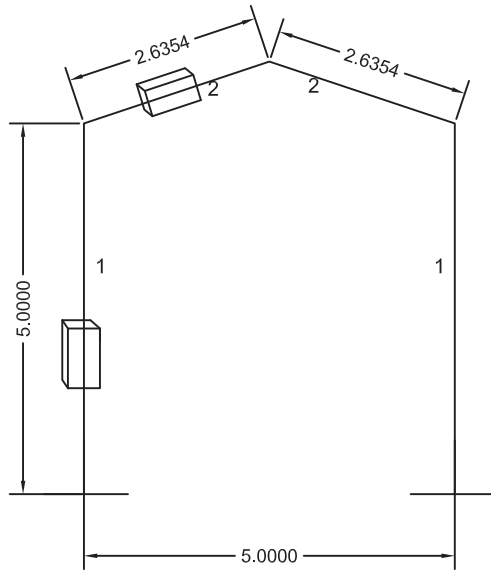

SUPPORT CONDITION : FIXED AT BOTTOM

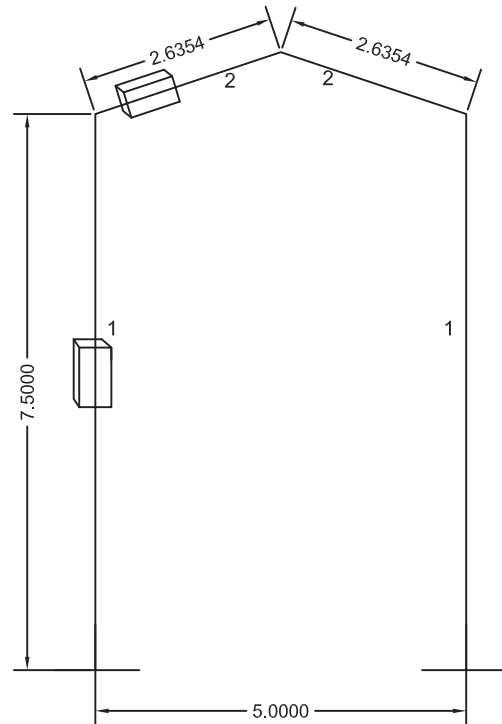

SUPPORT CONDITION : FIXED AT BOTTOM

|          | WIND 33  |            |          |          |               |          | WIND 39   |            |          |          |               |          |
|----------|----------|------------|----------|----------|---------------|----------|-----------|------------|----------|----------|---------------|----------|
|          | MEM NO   | SECTION    | UNIT WT  | LENGTH   | TOTAL         |          | MEM NO    | SECTION    | UNIT WT  | LENGTH   | TOTAL         |          |
| HT 5M    | 1        | 200X100X4  | 18.01    | 10       | 180.10        |          | 1         | 200X100X4  | 18.01    | 10       | 180.10        |          |
|          | 2        | 122X61X3.6 | 9.67     | 5.273    | 50.991        |          | 2         | 122X61X5.4 | 14.01    | 5.273    | 73.87         |          |
|          |          |            |          |          | <b>TOTAL</b>  |          |           |            |          |          | <b>TOTAL</b>  |          |
|          |          |            |          |          | <b>231.09</b> |          |           |            |          |          | <b>253.97</b> |          |
| REACTION | FX       | FY         | MZ       | FX       | FY            | MZ       | FX        | FY         | MZ       | FX       | FY            | MZ       |
| DL       | 936      | 5382.2     | -1954.3  | -936     | 5382.2        | 1954.3   | 949.4     | 5940.98    | -1912.92 | -949.4   | 5940.98       | 1912.92  |
| LL       | 1421.7   | 6336       | -2970.37 | -1421.7  | 6336          | 2954.4   | 1810.01   | 8452.22    | -3650.37 | -1810.01 | 8452.22       | 3650.37  |
| WL0      | -5360.3  | -8044.7    | 14181    | -1379.33 | -4808.4       | 6332.2   | -7295.28  | -11320.01  | 18643.86 | -1997.23 | -6279.2       | 8505.3   |
| WL90     | -165.84  | -7854.45   | 794.64   | 165.84   | -7854.45      | -794.64  | -174.11   | -10971.74  | 879.81   | 174.11   | -10972        | -879.81  |
| SUCT     | -264.44  | 1719.1     | 375.7    | 264.4    | 1719.1        | -375.73  | -257.2    | 2744.1     | 302.85   | 257.2    | 2744.1        | -302.9   |
| PRESSURE | 173.5    | -1964.6    | -178.7   | -173.52  | -1964.6       | 178.73   | 257.2     | -2744.1    | -302.85  | -257.2   | -2744.1       | 302.9    |
|          |          |            |          |          |               |          |           |            |          |          |               |          |
| HT 7.5 M | 1        | 260X180X6  | 39.59    | 15       | 593.85        |          | 1         | 220X220X6  | 39.59    | 15       | 593.85        |          |
|          | 2        | 122X61X4.5 | 11.88    | 5.273    | 62.64         |          | 2         | 145X82X4.8 | 15.92    | 5.273    | 83.95         |          |
|          |          |            |          |          | <b>TOTAL</b>  |          |           |            |          |          | <b>TOTAL</b>  |          |
|          |          |            |          |          | <b>656.49</b> |          |           |            |          |          | <b>677.80</b> |          |
| REACTION | FX       | FY         | MZ       | FX       | FY            | MZ       | FX        | FY         | MZ       | FX       | FY            | MZ       |
| DL       | 705.4    | 7567.4     | -2328.26 | -705.43  | 7567.35       | 2328.26  | 660.92    | 8852.1     | -1935.3  | -660.9   | 8852.08       | 1935.3   |
| LL       | 1055.6   | 6336.0     | -3487.57 | -1055.63 | 6336          | 3487.57  | 1239.34   | 8452.2     | -3632.5  | -1239.3  | 8452.22       | 3632.53  |
| WL0      | -13380.9 | -9624.6    | 48392.55 | -5995.05 | -3944.42      | 30084.9  | -14898.61 | -14200.8   | 54998.21 | -7410.4  | -3398.39      | 36298.43 |
| WL90     | 4673.8   | -7855.7    | -8791.56 | -4673.8  | -7855.66      | 8791.56  | 4170.76   | -10971.7   | -8684.2  | -4170.76 | -10971.7      | 8684.21  |
| SUCT     | -2050.8  | 1965.8     | 4109.1   | 2050.76  | 1965.8        | -4109.13 | -1893.11  | 2744.1     | 4128.0   | 1893.11  | 2744.1        | -4128.0  |
| PRESSURE | 2050.76  | -1965.8    | -4109.13 | -2050.76 | -1965.77      | 4109.13  | 1893.11   | -2744.1    | -4128.0  | -1893.11 | -2744.1       | 4128.0   |
| UNIT     | N        | N          | NM       | N        | N             | NM       | N         | N          | NM       | N        | N             | NM       |

|          | WIND 44  |            |          |              |               |          | WIND 47   |            |          |              |               |          |
|----------|----------|------------|----------|--------------|---------------|----------|-----------|------------|----------|--------------|---------------|----------|
|          | MEM NO   | SECTION    | UNIT WT  | LENGTH       | TOTAL         |          | MEM NO    | SECTION    | UNIT WT  | LENGTH       | TOTAL         |          |
| HT 5M    | 1        | 200X100X6  | 26.4     | 10           | 264.00        |          | 1         | 200X100X6  | 26.4     | 10           | 264.00        |          |
|          | 2        | 122X61X5.4 | 14.01    | 5.154        | 72.21         |          | 2         | 122X61X5.4 | 14.01    | 5.154        | 72.21         |          |
|          |          |            |          | <b>TOTAL</b> | <b>336.21</b> |          |           |            |          | <b>TOTAL</b> | <b>336.21</b> |          |
| REACTION | FX       | FY         | MZ       | FX           | FY            | MZ       | FX        | FY         | MZ       | FX           | FY            | MZ       |
| DL       | 820.57   | 6516.97    | -1728.14 | -820.57      | 6516.97       | 1728.14  | 998.85    | 6516.97    | -2092.04 | -998.85      | 6516.97       | 2092.04  |
| LL       | 1428.48  | 6339.17    | -2995.46 | -1428.48     | 6339.17       | 2995.46  | 1428.48   | 6339.17    | -2995.46 | -1428.48     | 6339.17       | 2995.46  |
| WL0      | -9429.8  | -14115.59  | 24958.84 | -2403.03     | -8283.62      | 11077.49 | -10762.23 | -16107.99  | 28485.73 | -2741.46     | -9452.73      | 12641.22 |
| WL90     | -298.75  | -13965.76  | 1437.12  | 298.75       | -13965.8      | -1437.12 | -342.98   | -15938.65  | 1644.07  | 342.98       | -15938.7      | -1644.07 |
| SUCT     | -317.59  | 3491.92    | 334.07   | 317.59       | 3491.92       | -334.07  | -362.53   | 3986.03    | 381.29   | 362.53       | 3986.03       | -381.29  |
| PRESSURE | 317.59   | -3491.92   | -334.07  | -317.59      | -3491.92      | 334.07   | 363.28    | -3984.03   | -382.91  | -363.28      | -3984.03      | 382.91   |
|          |          |            |          |              |               |          |           |            |          |              |               |          |
| HT 7.5 M | 1        | 250X250X6  | 45.24    | 15           | 678.60        |          | 1         | 250X250X6  | 45.24    | 15           | 678.60        |          |
|          | 2        | 172X92X4.8 | 18.71    | 5.154        | 96.43         |          | 2         | 172X92X4.8 | 18.71    | 5.154        | 96.43         |          |
|          |          |            |          | <b>TOTAL</b> | <b>775.03</b> |          |           |            |          | <b>TOTAL</b> | <b>775.03</b> |          |
| REACTION | FX       | FY         | MZ       | FX           | FY            | MZ       | FX        | FY         | MZ       | FX           | FY            | MZ       |
| DL       | 665.15   | 9552.33    | -1921.55 | -665.15      | 9552.33       | 1921.55  | 665.15    | 9552.33    | -1921.55 | -665.15      | 9552.33       | 1921.55  |
| LL       | 910.16   | 6339.17    | -2631.96 | -910.16      | 6339.17       | 2631.96  | 910.16    | 6339.17    | -2631.96 | -910.16      | 6339.17       | 2631.96  |
| WL0      | -24143.3 | -19654.76  | 88037.38 | -12978.2     | -321.48       | 60883.72 | -21574.46 | -21051.79  | 78552.2  | -10826       | -4508.94      | 51920.31 |
| WL90     | 7585.53  | -13963.76  | -16309.5 | -7585.53     | -13963.8      | 16309.49 | 6041.65   | -15935.98  | -12616.5 | -6041.65     | -15936        | 12616.46 |
| SUCT     | -2398.72 | 3492.59    | 5229.18  | 2398.72      | 3492.59       | -5229.18 | -2738.54  | 3984.03    | 5970.26  | 2738.54      | 3984.03       | -5970.26 |
| PRESSURE | 2442.3   | -3306.5    | -5358.26 | -2442.3      | -3306.5       | 5358.26  | 2738.54   | -3984.03   | -5970.26 | -2738.54     | -3984.03      | 5970.26  |
| UNIT     | N        | N          | NM       | N            | N             | NM       | N         | N          | NM       | N            | N             | NM       |

|          | WIND 50  |            |          |              |               |          | WIND 55   |            |          |              |                |          |
|----------|----------|------------|----------|--------------|---------------|----------|-----------|------------|----------|--------------|----------------|----------|
|          | MEM NO   | SECTION    | UNIT WT  | LENGTH       | TOTAL         |          | MEM NO    | SECTION    | UNIT WT  | LENGTH       | TOTAL          |          |
| HT 5M    | 1        | 240X120X5  | 26.4     | 10           | 264.00        |          | 1         | 240X120X5  | 26.4     | 10           | 264.00         |          |
|          | 2        | 145X82X4.8 | 15.92    | 5.154        | 82.05         |          | 2         | 145X82X4.8 | 15.92    | 5.154        | 82.05          |          |
|          |          |            |          | <b>TOTAL</b> | <b>346.05</b> |          |           |            |          | <b>TOTAL</b> | <b>346.05</b>  |          |
| REACTION | FX       | FY         | MZ       | FX           | FY            | MZ       | FX        | FY         | MZ       | FX           | FY             | MZ       |
| DL       | 995.22   | 6625.47    | -2049.21 | -995.22      | 6625.47       | 2049.21  | 995.22    | 6625.47    | -2049.21 | -995.22      | 6625.47        | 2049.21  |
| LL       | 1400.07  | 6339.17    | -2886.36 | -1400.07     | 6339.17       | 2886.36  | 1400.07   | 6339.17    | -2886.36 | -1400.07     | 6339.17        | 2886.36  |
| WL0      | -12104.5 | -18373.37  | 31606.64 | -3173.11     | -10557.9      | 14210.14 | -14648.2  | -22230.52  | 38249.98 | -3840.84     | -12771.8       | 17199.7  |
| WL90     | -345.37  | 18036.73   | 1676.25  | 345.37       | -18036.7      | -1676.25 | -417.53   | -21824.01  | 2027.56  | 417.53       | -21824         | -2027.56 |
| SUCT     | -415.33  | 4510.52    | 461.62   | 415.33       | 4510.52       | -461.62  | -502.59   | 5459.62    | 558.51   | 502.59       | 5459.62        | -558.51  |
| PRESSURE | 415.33   | -4510.52   | -461.62  | -415.33      | -4510.52      | 461.62   | 502.59    | -5459.62   | -558.51  | -502.59      | -5459.62       | 558.51   |
|          |          |            |          |              |               |          |           |            |          |              |                |          |
| HT 7.5 M | 1        | 250X250X8  | 59.5     | 15           | 892.50        |          | 1         | 250X250X8  | 59.5     | 15           | 892.50         |          |
|          | 2        | 172X92X4.8 | 18.71    | 5.154        | 96.43         |          | 2         | 200X100X5  | 22.26    | 5.154        | 114.73         |          |
|          |          |            |          | <b>TOTAL</b> | <b>988.93</b> |          |           |            |          | <b>TOTAL</b> | <b>1007.23</b> |          |
| REACTION | FX       | FY         | MZ       | FX           | FY            | MZ       | FX        | FY         | MZ       | FX           | FY             | MZ       |
| DL       | 688.49   | 11021.45   | -2034.84 | -688.49      | 11021.45      | 2034.84  | 666.56    | 11133.53   | -1902.38 | -666.56      | 11133.53       | 1902.38  |
| LL       | 942.22   | 6339.17    | -2788.07 | -942.22      | 6339.17       | 2788.07  | 889.18    | 6339.17    | -2540.27 | -889.18      | 6339.17        | 2540.27  |
| WL0      | -24532.7 | -22987.82  | 91477.22 | -12132.7     | -5939.5       | 60346.14 | -29456.65 | -29452.79  | 105666.1 | -14912       | -5549.52       | 69883.16 |
| WL90     | 6860.19  | -18036.73  | -14256.3 | -6860.19     | -18036.7      | 14256.33 | 8250.68   | -21824.01  | -17278   | -8250.68     | -21824         | 17278    |
| SUCT     | -3117.01 | 4510.52    | 6798.68  | 3117.01      | 4510.52       | -6798.68 | -3727.32  | 5459.62    | 8124.31  | 3727.32      | 5459.62        | -8124.31 |
| PRESSURE | 3117.01  | -4510.52   | -6798.68 | -3117.01     | -4510.52      | 6798.68  | 3727.32   | -5459.62   | -8124.31 | -3727.32     | -5459.62       | 8124.31  |
| UNIT     | N        | N          | NM       | N            | N             | NM       | N         | N          | NM       | N            | N              | NM       |



Span : 5m  
 Roof Slope : 1 in 4  
 Bay : 4.5

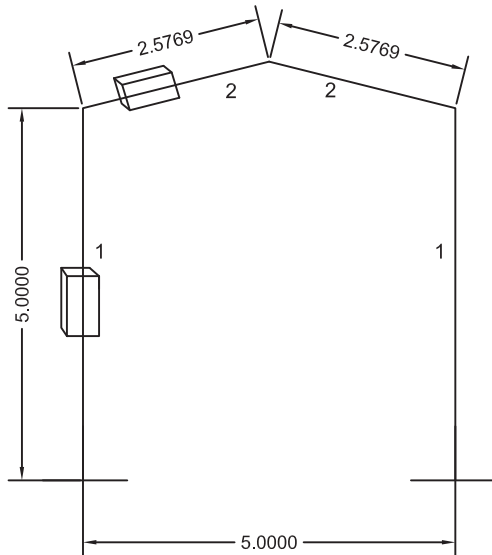

SUPPORT CONDITION : FIXED AT BOTTOM

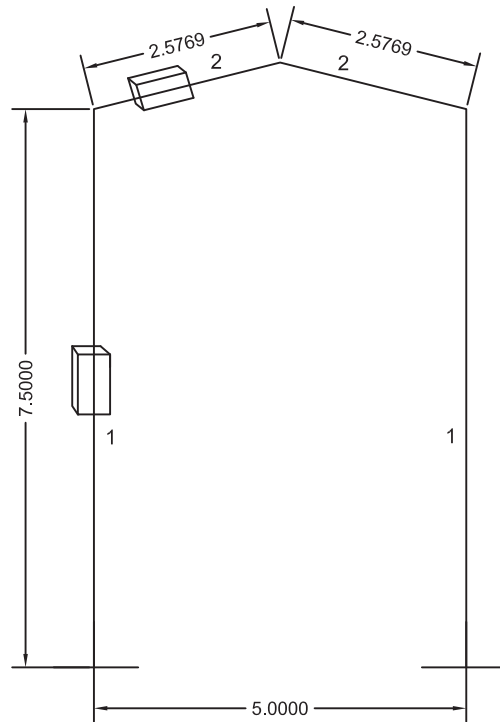

SUPPORT CONDITION : FIXED AT BOTTOM

|          | WIND 33 |            |          |              |               |          | WIND 39  |            |          |          |              |               |
|----------|---------|------------|----------|--------------|---------------|----------|----------|------------|----------|----------|--------------|---------------|
|          | MEM NO  | SECTION    | UNIT WT  | LENGTH       | TOTAL         |          | MEM NO   | SECTION    | UNIT WT  | LENGTH   | TOTAL        |               |
| HT 5M    | 1       | 145X82X4.8 | 15.92    | 10           | 159.20        |          | 1        | 145X82X5.4 | 17.74    | 10       | 177.40       |               |
|          | 2       | 122X61X3.6 | 9.67     | 5.154        | 49.84         |          | 2        | 122X61X3.6 | 9.67     | 5.154    | 49.84        |               |
|          |         |            |          | <b>TOTAL</b> | <b>209.04</b> |          |          |            |          |          | <b>TOTAL</b> | <b>227.24</b> |
| REACTION | FX      | FY         | MZ       | FX           | FY            | MZ       | FX       | FY         | MZ       | FX       | FY           | MZ            |
| DL       | 635     | 4218.9     | -1196.3  | -634.9       | 4218.9        | 1196.3   | 651.8    | 4342.79    | -1239.32 | -651.8   | 4342.79      | 1239.32       |
| LL       | 1054.6  | 5302.5     | -1987.7  | -1054.6      | 5302.5        | 1187.7   | 1082.67  | 5302.5     | -2059.45 | -1082.67 | 5302.5       | 2059.45       |
| WL0      | -4050.4 | -7460.93   | 9783.9   | -1120.37     | -3820.51      | 4435.7   | -4827.8  | -8762.77   | 11803.85 | -1284.03 | -4571.9      | 5283.92       |
| WL90     | -162.98 | -5957.8    | 508.8    | 162.98       | -5957.8       | -508.8   | -211.62  | -7042.11   | 656.49   | 211.62   | -7042.1      | -656.49       |
| SUCT     | -104.4  | 1490.3     | 115.3    | 104.4        | 1490.3        | -115.3   | -121.09  | 1761.57    | 127.65   | 121.09   | 1761.57      | -127.65       |
| PRESSURE | 104.4   | 1490.3     | -115.3   | -104.4       | -1490.3       | 115.3    | 121.09   | -1761.57   | -127.65  | -121.09  | -1761.6      | 127.65        |
|          |         |            |          |              |               |          |          |            |          |          |              |               |
| HT 7.5 M | 1       | 180X180X6  | 32.05    | 15           | 480.75        |          | 1        | 180X180X6  | 32.05    | 15       | 480.75       |               |
|          | 2       | 122X61X3.6 | 9.67     | 5.154        | 49.84         |          | 2        | 122X61X4.5 | 11.88    | 5.156    | 61.25        |               |
|          |         |            |          | <b>TOTAL</b> | <b>530.59</b> |          |          |            |          |          | <b>TOTAL</b> | <b>542.00</b> |
| REACTION | FX      | FY         | MZ       | FX           | FY            | MZ       | FX       | FY         | MZ       | FX       | FY           | MZ            |
| DL       | 478.72  | 5877.79    | -1382.16 | -478.72      | 5877.79       | 1382.16  | 477.3    | 5936.55    | -1357.23 | -477.3   | 5936.55      | 1357.23       |
| LL       | 795.05  | 5302.5     | -2296.72 | -795.05      | 5302.5        | 2296.72  | 777.45   | 5302.5     | -2212.01 | -777.45  | 5302.5       | 2212.01       |
| WL0      | -8082.4 | -8559.63   | 30096.92 | -3781.85     | -2721.81      | 19341.9  | -9521.6  | -10343.81  | 34872.45 | -4501.94 | -2990.85     | 22432.59      |
| WL90     | 2121.27 | -5957.79   | -4299.24 | -2121.27     | -5957.79      | 4299.24  | 2505.32  | -7042.11   | -5106.19 | -2505.32 | -7042.11     | 5106.19       |
| SUCT     | -976.17 | 1490.83    | 2087.11  | 976.17       | 1490.8        | -2087.11 | -1149.73 | 1762.16    | 2461.08  | 1149.73  | 1762.16      | -2461.08      |
| PRESSURE | 976.17  | -1490.83   | -2087.11 | -976.17      | -1490.83      | 2087.11  | 1149.73  | -1762.16   | -2461.08 | -1149.73 | -1762.16     | 2461.08       |
| UNIT     | N       | N          | NM       | N            | N             | NM       | N        | N          | NM       | N        | N            | NM            |

|          | WIND 44  |            |          |              |               |          | WIND 47   |            |          |              |               |          |
|----------|----------|------------|----------|--------------|---------------|----------|-----------|------------|----------|--------------|---------------|----------|
|          | MEM NO   | SECTION    | UNIT WT  | LENGTH       | TOTAL         |          | MEM NO    | SECTION    | UNIT WT  | LENGTH       | TOTAL         |          |
| HT 5M    | 1        | 145X82X5.4 | 17.74    | 10           | 177.40        |          | 1         | 172X92X4.8 | 18.71    | 10           | 187.10        |          |
|          | 2        | 122X61X3.6 | 9.67     | 5.154        | 49.84         |          | 2         | 122X61X3.6 | 9.67     | 5.154        | 49.84         |          |
|          |          |            |          | <b>TOTAL</b> | <b>227.24</b> |          |           |            |          | <b>TOTAL</b> | <b>236.94</b> |          |
| REACTION | FX       | FY         | MZ       | FX           | FY            | MZ       | FX        | FY         | MZ       | FX           | FY            | MZ       |
| DL       | 651.8    | 4342.79    | -1239.32 | -651.8       | 4342.79       | 1239.32  | 690.64    | 4385.94    | -1350.97 | -690.64      | 4385.94       | 1350.97  |
| LL       | 1082.67  | 5302.5     | -2059.45 | -1082.67     | 5302.5        | 2059.45  | 1147.28   | 5302.5     | -2245.49 | -1147.28     | 5302.5        | 2245.49  |
| WL0      | -5448.63 | -9889.62   | 13321.77 | -1449.15     | -5159.82      | 5963.41  | -5930.39  | -10379.8   | 14995.71 | -1437.92     | -5696.25      | 6527.28  |
| WL90     | -238.84  | -7947.69   | 740.91   | 238.84       | -7947.69      | -740.91  | -310.62   | -8489.85   | 974.34   | 310.62       | -8489.85      | -974.34  |
| SUCT     | -136.67  | 1988.1     | 144.06   | 136.67       | 1988.1        | -144.06  | -138.43   | 2123.72    | 122.43   | 138.43       | 2123.72       | -122.43  |
| PRESSURE | 136.67   | -1988.1    | -144.06  | -136.67      | -1988.1       | 144.06   | 138.43    | -2123.72   | -122.43  | -138.43      | -2123.72      | 122.43   |
|          |          |            |          |              |               |          |           |            |          |              |               |          |
| HT 7.5 M | 1        | 220X220X6  | 39.59    | 15           | 593.85        |          | 1         | 220X220X6  | 39.59    | 15           | 593.85        |          |
|          | 2        | 122X61X5.4 | 14.01    | 5.154        | 72.21         |          | 2         | 122X61X5.4 | 14.01    | 5.154        | 72.21         |          |
|          |          |            |          | <b>TOTAL</b> | <b>666.06</b> |          |           |            |          | <b>TOTAL</b> | <b>666.06</b> |          |
| REACTION | FX       | FY         | MZ       | FX           | FY            | MZ       | FX        | FY         | MZ       | FX           | FY            | MZ       |
| DL       | 515.26   | 6575.2     | -1532.21 | -515.26      | 6575.2        | 1532.21  | 515.26    | 6575.2     | -1532.21 | -515.26      | 6575.2        | 1532.21  |
| LL       | 824.26   | 5302.5     | -2453.45 | -824.26      | 5302.5        | 2453.45  | 824.26    | 5302.5     | -2453.45 | -824.26      | 5302.5        | 2453.45  |
| WL0      | -10838.5 | -10991.1   | 41488.17 | -4988.43     | -4058.34      | 26600.42 | -11577.83 | -11740.87  | 44318.32 | -5328.72     | -4335.18      | 28415    |
| WL90     | 2827.29  | -7947.69   | -5654.02 | -2827.29     | -7947.69      | 5654.02  | 3020.16   | -8489.85   | -6039.71 | -3020.16     | -8489.85      | 6039.71  |
| SUCT     | -1307.36 | 1988.77    | 2784.39  | 1307.36      | 1988.77       | -2784.39 | -1396.54  | 2124.43    | 2974.33  | 1396.54      | 2124.43       | -2974.33 |
| PRESSURE | 1307.36  | -1988.77   | -2784.39 | -1307.36     | -1988.77      | 2784.39  | 1396.54   | -2124.43   | -2974.33 | -1396.54     | -2124.43      | 2974.33  |
| UNIT     | N        | N          | NM       | N            | N             | NM       | N         | N          | NM       | N            | N             | NM       |

|          | WIND 50  |            |          |              |               |          | WIND 55   |            |          |              |               |          |
|----------|----------|------------|----------|--------------|---------------|----------|-----------|------------|----------|--------------|---------------|----------|
|          | MEM NO   | SECTION    | UNIT WT  | LENGTH       | TOTAL         |          | MEM NO    | SECTION    | UNIT WT  | LENGTH       | TOTAL         |          |
| HT 5M    | 1        | 172X92X4.8 | 18.71    | 10           | 187.10        |          | 1         | 172X92X4.8 | 18.71    | 10           | 187.10        |          |
|          | 2        | 122X61X3.6 | 9.67     | 5.154        | 49.84         |          | 2         | 122X61X4.5 | 11.88    | 5.154        | 61.23         |          |
|          |          |            |          | <b>TOTAL</b> | <b>236.94</b> |          |           |            |          | <b>TOTAL</b> | <b>248.33</b> |          |
| REACTION | FX       | FY         | MZ       | FX           | FY            | MZ       | FX        | FY         | MZ       | FX           | FY            | MZ       |
| DL       | 690.64   | 4385.94    | -1350.97 | -690.64      | 4385.94       | 1350.97  | 685.94    | 4444.56    | -1322.03 | -685.94      | 4444.56       | 1322.03  |
| LL       | 1147.28  | 5302.5     | -2245.49 | -1147.28     | 5302.5        | 2245.49  | 1117.64   | 5302.5     | -2155.35 | -1117.64     | 5302.5        | 2155.35  |
| WL0      | -6309.1  | -11042.65  | 15953.33 | -1529.75     | -6060.01      | 6944.11  | -6878.77  | -12245.34  | 17113.96 | -1740.86     | -6560.81      | 7550.17  |
| WL90     | -330.46  | -9032.01   | 1036.56  | 330.46       | -9032.01      | -1036.56 | -333.04   | -9931.64   | 1034.68  | 333.04       | -9931.64      | -1034.68 |
| SUCT     | -147.27  | 2259.34    | 130.25   | 147.27       | 2259.34       | -130.25  | -166.23   | 2484.38    | 161.69   | 166.23       | 2484.38       | -161.69  |
| PRESSURE | 147.27   | -2259.34   | -130.25  | -147.27      | -2259.34      | 130.25   | 166.23    | -2484.38   | -161.69  | -166.23      | -2484.38      | 161.69   |
|          |          |            |          |              |               |          |           |            |          |              |               |          |
| HT 7.5 M | 1        | 220X220X6  | 39.59    | 15           | 593.85        |          | 1         | 220X220X6  | 39.59    | 15           | 593.85        |          |
|          | 2        | 122X61X5.4 | 14.01    | 5.154        | 72.21         |          | 2         | 145X82X4.8 | 15.92    | 5.154        | 82.05         |          |
|          |          |            |          | <b>TOTAL</b> | <b>666.06</b> |          |           |            |          | <b>TOTAL</b> | <b>675.90</b> |          |
| REACTION | FX       | FY         | MZ       | FX           | FY            | MZ       | FX        | FY         | MZ       | FX           | FY            | MZ       |
| DL       | 515.26   | 6575.2     | -1532.21 | -515.26      | 6575.2        | 1532.21  | 489.89    | 6625.84    | -1385.29 | -489.89      | 6625.84       | 1385.29  |
| LL       | 824.26   | 5302.5     | -2453.45 | -824.26      | 5302.5        | 2453.45  | 770.99    | 5302.5     | -2181.78 | -770.99      | 5302.5        | 2181.78  |
| WL0      | -12317.2 | -12490.64  | 47148.48 | -5669.01     | -4612.03      | 30229.57 | -13411.62 | -14689.95  | 48855.16 | -6366.07     | -4116.21      | 31454.07 |
| WL90     | 3213.02  | -9032.01   | -6425.41 | -3213.02     | -9032.01      | 6425.41  | 3531.95   | -9931.64   | -7211.55 | -3531.95     | -9931.64      | 7211.55  |
| SUCT     | -1485.73 | 2260.1     | 3164.26  | 1485.73      | 2260.1        | -3164.26 | -1619.21  | 2485.21    | 3466.86  | 1619.21      | 2485.21       | -3466.86 |
| PRESSURE | 1485.73  | -2260.1    | -3164.26 | -1485.73     | -2260.1       | 3164.26  | 1619.21   | -2485.21   | -3466.86 | -1619.21     | -2485.21      | 3466.86  |
| UNIT     | N        | N          | NM       | N            | N             | NM       | N         | N          | NM       | N            | N             | NM       |

Span : 5m  
 Roof Slope : 1 in 4  
 Bay : 6

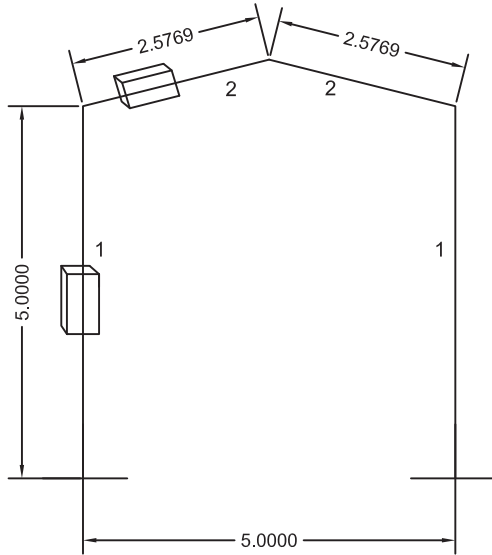

SUPPORT CONDITION : FIXED AT BOTTOM

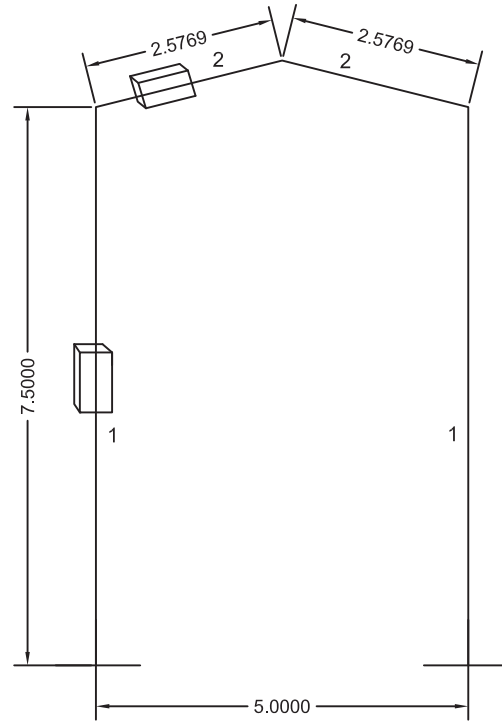

SUPPORT CONDITION : FIXED AT BOTTOM

|          | WIND 33 |            |         |              |               |       | WIND 39 |            |         |              |               |       |
|----------|---------|------------|---------|--------------|---------------|-------|---------|------------|---------|--------------|---------------|-------|
|          | MEM NO  | SECTION    | UNIT WT | LENGTH       | TOTAL         |       | MEM NO  | SECTION    | UNIT WT | LENGTH       | TOTAL         |       |
| HT 5M    | 1       | 145X82X5.4 | 17.74   | 10.00        | 177.40        |       | 1       | 172x92x5.4 | 20.88   | 10.00        | 208.80        |       |
|          | 2       | 122X61X4.5 | 14.01   | 5.15         | 72.21         |       | 2       | 122X61X4.5 | 14.01   | 5.15         | 72.21         |       |
|          |         |            |         | <b>TOTAL</b> | <b>249.61</b> |       |         |            |         | <b>TOTAL</b> | <b>281.01</b> |       |
| REACTION | FX      | FY         | MZ      | FX           | FY            | MZ    | FX      | FY         | MZ      | FX           | FY            | MZ    |
| DL       | 860     | 5872       | -1618   | -860         | 5872          | 1617  | 929     | 6086       | -1805   | -929         | 6086          | 1805  |
| LL       | 1400    | 7073       | -2636   | -1400        | 7073          | 2635  | 1514    | 7073       | -2944   | -1514        | 7073          | 2944  |
| WL0      | -5396   | -9963      | 13009   | -1502        | -5087         | 5911  | -7725   | -13619     | 19401   | -1907        | -7398         | 8492  |
| WL90     | -214    | -7948      | 669     | 213          | -7947         | -668  | -391    | -11099     | 1223    | 392          | -11099        | -1223 |
| SUCT     | -140    | 1989       | -155    | 139          | 1988          | -155  | -183    | 2776       | 169     | 183          | 2776          | -169  |
| PRESSURE | 140     | -1989      | -155    | -139         | -1988         | 155   | 183     | -2776      | -169    | -183         | -2776         | 169   |
|          |         |            |         |              |               |       |         |            |         |              |               |       |
| HT 7.5 M | 1       | 220X220X6  | 39.59   | 15.00        | 593.85        |       | 1       | 220X220X6  | 39.59   | 15.00        | 593.85        |       |
|          | 2       | 122X61X4.5 | 9.67    | 5.15         | 49.84         |       | 2       | 122X61X4.8 | 14.01   | 5.16         | 72.24         |       |
|          |         |            |         | <b>TOTAL</b> | <b>643.69</b> |       |         |            |         | <b>TOTAL</b> | <b>666.09</b> |       |
| REACTION | FX      | FY         | MZ      | FX           | FY            | MZ    | FX      | FY         | MZ      | FX           | FY            | MZ    |
| DL       | 687     | 8695       | -2076   | -686         | 8695          | 2076  | 654     | 8838       | -1847   | -654         | 8838          | 1847  |
| LL       | 1118    | 7073       | -3387   | -1118        | 7073          | 3386  | 1028    | 7073       | -2910   | -1029        | 7073          | 2910  |
| WL0      | -10866  | -10800     | 42106   | -4961        | -4248         | 26932 | -14988  | -16417     | 54599   | -7114        | -4600         | 35152 |
| WL90     | 2823    | -7947      | -5604   | -2824        | -7948         | 5604  | 3947    | -11099     | -8059   | -3947        | -11099        | 8059  |
| SUCT     | -1309   | 1988       | 2782    | 1309         | 1988          | -2782 | -1809   | 2777       | 3874    | 1809         | 2777          | -3874 |
| PRESSURE | 1309    | -1988      | -2782   | -1309        | -1988         | 2782  | 1809    | -2777      | -3874   | -1809        | -2777         | 3874  |
| UNIT     | N       | N          | NM      | N            | N             | NM    | N       | N          | NM      | N            | N             | NM    |

|          | WIND 44 |            |         |              |               |       | WIND 47 |            |         |              |               |       |
|----------|---------|------------|---------|--------------|---------------|-------|---------|------------|---------|--------------|---------------|-------|
|          | MEM NO  | SECTION    | UNIT WT | LENGTH       | TOTAL         |       | MEM NO  | SECTION    | UNIT WT | LENGTH       | TOTAL         |       |
| HT 5M    | 1       | 150X150X5  | 22.26   | 10.00        | 222.60        |       | 1       | 150X150X5  | 22.26   | 10.00        | 222.60        |       |
|          | 2       | 145X82X4.8 | 18.71   | 5.15         | 96.43         |       | 2       | 145X82X4.8 | 18.71   | 5.15         | 96.43         |       |
|          |         |            |         | <b>TOTAL</b> | <b>319.03</b> |       |         |            |         | <b>TOTAL</b> | <b>319.03</b> |       |
| REACTION | FX      | FY         | MZ      | FX           | FY            | MZ    | FX      | FY         | MZ      | FX           | FY            | MZ    |
| DL       | 844     | 6283       | -1563   | -844         | 6283          | 1564  | 844     | 6283       | -1563   | -844         | 6283          | 1563  |
| LL       | 1328    | 7073       | -2462   | -1327        | 7073          | 2462  | 1327    | 7073       | -2462   | -1327        | 7073          | 2462  |
| WL0      | -9435   | -17890     | 22324   | -2830        | -8868         | 10436 | -10762  | -20410     | 25468   | -3239        | -10117        | 11906 |
| WL90     | -307    | -14131     | 996     | 307          | -14131        | -996  | -350    | -16121     | 1136    | 350          | -16121        | -1136 |
| SUCT     | -256    | 3535       | 304     | 256          | 3536          | -304  | -292    | 4032       | 347     | 292          | 4032          | -347  |
| PRESSURE | 256     | -3535      | -304    | -256         | -3536         | 304   | 292     | -4032      | -347    | -292         | -4032         | 347   |
|          |         |            |         |              |               |       |         |            |         |              |               |       |
| HT 7.5 M | 1       | 220X220X8  | 51.96   | 15.00        | 779.40        |       | 1       | 220X220X8  | 51.96   | 15.00        | 779.40        |       |
|          | 2       | 145X82X5.4 | 17.74   | 5.15         | 91.43         |       | 2       | 172X92X4.8 | 18.71   | 5.15         | 96.43         |       |
|          |         |            |         | <b>TOTAL</b> | <b>870.83</b> |       |         |            |         | <b>TOTAL</b> | <b>875.83</b> |       |
| REACTION | FX      | FY         | MZ      | FX           | FY            | MZ    | FX      | FY         | MZ      | FX           | FY            | MZ    |
| DL       | 675     | 10199      | -1921   | -675         | 10199         | 1921  | 645     | 10229      | -1789   | -645         | 10229         | 1789  |
| LL       | 1040    | 7073       | -2966   | -1040        | 7073          | 2966  | 988     | 7073       | -2744   | -988         | 7073          | 2743  |
| WL0      | -19118  | -20670     | 70235   | -9024        | -6088         | 45195 | -21639  | -24659     | 76785   | -10465       | -5869         | 49512 |
| WL90     | 5029    | -14131     | -10244  | -5029        | -14131        | 10244 | 5713    | -16121     | -11743  | -5713        | -16121        | 11743 |
| SUCT     | -2308   | 3536       | 4941    | 2308         | 3536          | -4941 | -2607   | 4034       | 5588    | 2607         | 4034          | -5588 |
| PRESSURE | 2308    | -3536      | -4941   | -2308        | -3536         | 4941  | 2607    | -4034      | -5588   | -2607        | -4034         | 5588  |
| UNIT     | N       | N          | NM      | N            | N             | NM    | N       | N          | NM      | N            | N             | NM    |

|          | WIND 50 |            |         |              |               |       | WIND 55 |            |         |              |                |       |
|----------|---------|------------|---------|--------------|---------------|-------|---------|------------|---------|--------------|----------------|-------|
|          | MEM NO  | SECTION    | UNIT WT | LENGTH       | TOTAL         |       | MEM NO  | SECTION    | UNIT WT | LENGTH       | TOTAL          |       |
| HT 5M    | 1       | 150X150X6  | 26.40   | 10.00        | 264.00        |       | 1       | 200X100X5  | 22.26   | 10.00        | 222.60         |       |
|          | 2       | 122X61X4.8 | 18.71   | 5.15         | 96.43         |       | 2       | 145X82X4.8 | 15.92   | 5.15         | 82.05          |       |
|          |         |            |         | <b>TOTAL</b> | <b>360.43</b> |       |         |            |         | <b>TOTAL</b> | <b>304.65</b>  |       |
| REACTION | FX      | FY         | MZ      | FX           | FY            | MZ    | FX      | FY         | MZ      | FX           | FY             | MZ    |
| DL       | 869     | 6567       | -1624   | -691         | 4386          | 1351  | 907     | 6283       | -1716   | -907         | 6283           | 1716  |
| LL       | 1368    | 7073       | -2558   | -1147        | 5303          | 2245  | 1428    | 7073       | -2703   | -1428        | 7073           | 2703  |
| WL0      | -12295  | -22969     | 29392   | -1530        | -6060         | 6944  | -9051   | -16526     | 22026   | -2447        | -8563          | 9930  |
| WL90     | -449    | -18242     | 1419    | 330          | -9032         | -1037 | -636    | -22079     | 1974    | 636          | -22079         | -1974 |
| SUCT     | -325    | 4563       | 374     | 147          | 2259          | -130  | -383    | 5523       | 414     | 383          | 5523           | -414  |
| PRESSURE | 325     | -4563      | -374    | -147         | -2259         | 130   | 383     | -5523      | -414    | -383         | -5523          | 414   |
|          |         |            |         |              |               |       |         |            |         |              |                |       |
| HT 7.5 M | 1       | 220X220X8  | 51.96   | 15.00        | 779.40        |       | 1       | 220X220X10 | 63.92   | 15.00        | 958.80         |       |
|          | 2       | 200X100X5  | 22.26   | 5.15         | 114.73        |       | 2       | 200X100X6  | 26.40   | 5.15         | 136.07         |       |
|          |         |            |         | <b>TOTAL</b> | <b>894.13</b> |       |         |            |         | <b>TOTAL</b> | <b>1094.87</b> |       |
| REACTION | FX      | FY         | MZ      | FX           | FY            | MZ    | FX      | FY         | MZ      | FX           | FY             | MZ    |
| DL       | 619     | 10339      | -1681   | -619         | 10339         | 1681  | 642     | 11717      | -1747   | -642         | 11717          | 1747  |
| LL       | 923     | 7073       | -2513   | -923         | 7073          | 2513  | 928     | 7073       | -2530   | -928         | 7073           | 2530  |
| WL0      | -24236  | -29078     | 83134   | -12091       | -5464         | 53899 | -29359  | -35101     | 100930  | -14610       | -6707          | 65394 |
| WL90     | 6406    | -18242     | -13228  | -6405        | -18242        | 13229 | 7759    | -22079     | -16021  | -7759        | -22079         | 16021 |
| SUCT     | -2902   | 4564       | 6216    | 2902         | 4564          | -6216 | -3518   | 5525       | 7535    | 3518         | 5525           | -7535 |
| PRESSURE | 2902    | -4564      | -6216   | -2902        | -4564         | 6216  | 3518    | -5525      | -7535   | -3518        | -5525          | 7535  |
| UNIT     | N       | N          | NM      | N            | N             | NM    | N       | N          | NM      | N            | N              | NM    |

Span : 7.5m  
 Roof Slope : 1 in 3  
 Bay : 4.5

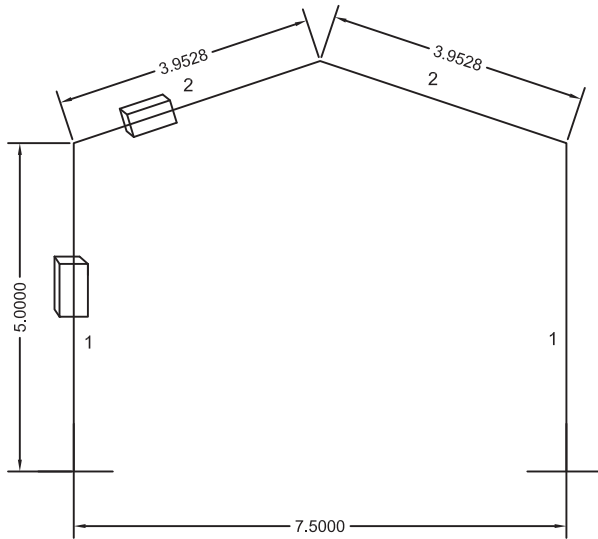

SUPPORT CONDITION : FIXED AT BOTTOM

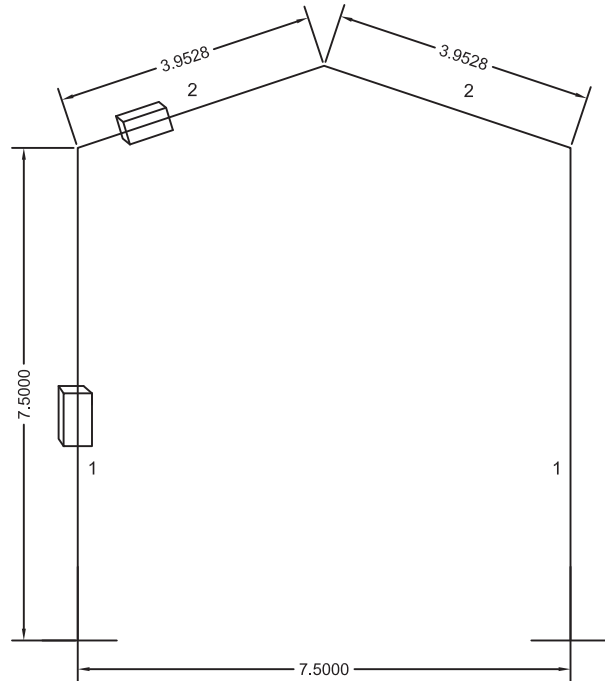

SUPPORT CONDITION : FIXED AT BOTTOM

|          | WIND 33 |            |         |              |               |       | WIND 39 |            |         |              |               |       |
|----------|---------|------------|---------|--------------|---------------|-------|---------|------------|---------|--------------|---------------|-------|
|          | MEM NO  | SECTION    | UNIT WT | LENGTH       | TOTAL         |       | MEM NO  | SECTION    | UNIT WT | LENGTH       | TOTAL         |       |
| HT 5M    | 1       | 200X100X4  | 18.01   | 10           | 180.10        |       | 1       | 200X100X4  | 18.01   | 10           | 180.10        |       |
|          | 2       | 145X82X4.8 | 15.92   | 7.906        | 125.86        |       | 2       | 145X82X4.8 | 15.92   | 7.906        | 125.86        |       |
|          |         |            |         | <b>TOTAL</b> | <b>305.96</b> |       |         |            |         | <b>TOTAL</b> | <b>305.96</b> |       |
| REACTION | FX      | FY         | MZ      | FX           | FY            | MZ    | FX      | FY         | MZ      | FX           | FY            | MZ    |
| DL       | 1534    | 6169       | -3190   | -1534        | 6175          | 3190  | 1534    | 6169       | -3191   | -1534        | 6174          | 3190  |
| LL       | 2176    | 7111       | -4525   | -2176        | 7120          | 4525  | 2176    | 7111       | -4525   | -2176        | 7121          | 4525  |
| WL0      | -4786   | -8149      | 11429   | 62           | -5584         | 1723  | -6685   | -11386     | 15966   | 87           | -7800         | 2406  |
| WL90     | -1165   | -8566      | 2675    | 1165         | -8579         | -2675 | -1628   | 11967      | 3737    | 1628         | -11984        | -3737 |
| SUCT     | 112     | 2142       | -344    | -112         | 2145          | 344   | 158     | 2994       | -481    | -158         | 2998          | 481   |
| PRESSURE | -112    | -2142      | 344     | 112          | -2145         | -344  | -158    | -2994      | 481     | 158          | -2998         | -481  |
|          |         |            |         |              |               |       |         |            |         |              |               |       |
| HT 7.5 M | 1       | 240X120X6  | 32.05   | 15           | 480.75        |       | 1       | 180X180X8  | 41.91   | 15           | 628.65        |       |
|          | 2       | 145X82X4.8 | 15.92   | 7.906        | 125.86        |       | 2       | 145X82X4.8 | 15.92   | 7.906        | 125.86        |       |
|          |         |            |         | <b>TOTAL</b> | <b>606.61</b> |       |         |            |         | <b>TOTAL</b> | <b>754.51</b> |       |
| REACTION | FX      | FY         | MZ      | FX           | FY            | MZ    | FX      | FY         | MZ      | FX           | FY            | MZ    |
| DL       | 1114    | 7713       | -3479   | -1114        | 7718          | 3479  | 1091    | 8474       | -3346   | -1091        | 8478          | 3347  |
| LL       | 1579    | 7111       | -4936   | -1579        | 7120          | 4936  | 1546    | 7111       | -4749   | -1546        | 7120          | 4748  |
| WL0      | -8683   | -9026      | 31760   | -3028        | -4707         | 16321 | -12077  | -12754     | 43552   | -4284        | -6431         | 22532 |
| WL90     | 1526    | -8566      | -2495   | -1526        | -8579         | 2494  | 2148    | 2148       | -3607   | -2149        | -11984        | 3606  |
| SUCT     | -866    | 2142       | 1787    | 866          | 2145          | -1787 | -1210   | -1210      | 2506    | 1210         | 2997          | -2506 |
| PRESSURE | 866     | -2142      | -1787   | -866         | -2145         | 1787  | 1210    | 1210       | -2506   | -1210        | -2997         | 2506  |
| UNIT     | N       | N          | NM      | N            | N             | NM    | N       | N          | NM      | N            | N             | NM    |

|          | WIND 44 |            |         |              |               |       | WIND 47 |            |         |              |               |       |
|----------|---------|------------|---------|--------------|---------------|-------|---------|------------|---------|--------------|---------------|-------|
|          | MEM NO  | SECTION    | UNIT WT | LENGTH       | TOTAL         |       | MEM NO  | SECTION    | UNIT WT | LENGTH       | TOTAL         |       |
| HT 5M    | 1       | 200X100X4  | 18.01   | 10           | 180.10        |       | 1       | 150X150X5  | 22.26   | 10           | 222.60        |       |
|          | 2       | 145X82X4.8 | 15.92   | 7.906        | 125.86        |       | 2       | 145X82X4.8 | 15.92   | 7.906        | 125.86        |       |
|          |         |            |         | <b>TOTAL</b> | <b>305.96</b> |       |         |            |         | <b>TOTAL</b> | <b>348.46</b> |       |
| REACTION | FX      | FY         | MZ      | FX           | FY            | MZ    | FX      | FY         | MZ      | FX           | FY            | MZ    |
| DL       | 1533    | 6169       | -3190   | -1533        | 6174          | 3190  | 1488    | 6387       | -3039   | -1488        | 6392          | 3039  |
| LL       | 2175    | 7111       | -4525   | -2175        | 7120          | 4525  | 2109    | 7111       | -4311   | -2109        | 7120          | 4311  |
| WL0      | -8508   | -14491     | 20321   | 109          | -9928         | 3062  | -9574   | -16598     | 22509   | -5.43        | -11254        | 3638  |
| WL90     | -2070   | -15231     | 4756    | 2070         | -15252        | -4757 | -2267   | -17372     | 5109    | 2267         | -17396        | -5109 |
| SUCT     | 200     | 3809       | -613    | -200         | 3814          | 613   | 211     | 4345       | -638    | -211         | 4351          | 638   |
| PRESSURE | -200    | -3809      | 613     | 200          | -3814         | -613  | -211    | -4345      | 638     | 211          | -4351         | -638  |
|          |         |            |         |              |               |       |         |            |         |              |               |       |
| HT 7.5 M | 1       | 220X220X6  | 39.59   | 15           | 593.85        |       | 1       | 220X220X6  | 39.59   | 15           | 593.85        |       |
|          | 2       | 145X82X4.8 | 15.92   | 7.906        | 125.86        |       | 2       | 145X82X5.4 | 17.74   | 7.906        | 140.25        |       |
|          |         |            |         | <b>TOTAL</b> | <b>719.71</b> |       |         |            |         | <b>TOTAL</b> | <b>734.10</b> |       |
| REACTION | FX      | FY         | MZ      | FX           | FY            | MZ    | FX      | FY         | MZ      | FX           | FY            | MZ    |
| DL       | 1150    | 8294       | -3700   | -1150        | 8299          | 3700  | 1148    | 8392       | -3619   | -1148        | 8397          | 3619  |
| LL       | 1631    | 7111       | -5250   | -1631        | 7120          | 5250  | 1595    | 7111       | -5029   | -1595        | 7120          | 5029  |
| WL0      | -15539  | -15775     | 58070   | -5282        | -8643         | 29472 | -17644  | -18205     | 64982   | -6105        | -9647         | 33286 |
| WL90     | 2679    | -15231     | -4160   | -2679        | -15253        | 4159  | 3084    | -17372     | -4966   | -3084        | -17396        | 4966  |
| SUCT     | -1541   | 3809       | 3151    | 1541         | 3814          | -3151 | -1758   | 4345       | 3616    | 1758         | 4351          | -3616 |
| PRESSURE | 1541    | -3809      | -3151   | -1541        | -3814         | 3151  | 1758    | -4345      | -3616   | -1758        | -4351         | 3616  |
| UNIT     | N       | N          | NM      | N            | N             | NM    | N       | N          | NM      | N            | N             | NM    |

|          | WIND 50 |            |         |              |               |       | WIND 55 |            |         |              |               |       |
|----------|---------|------------|---------|--------------|---------------|-------|---------|------------|---------|--------------|---------------|-------|
|          | MEM NO  | SECTION    | UNIT WT | LENGTH       | TOTAL         |       | MEM NO  | SECTION    | UNIT WT | LENGTH       | TOTAL         |       |
| HT 5M    | 1       | 150X150X5  | 22.26   | 10           | 222.60        |       | 1       | 150X150X6  | 26.4    | 10           | 264.00        |       |
|          | 2       | 145X82X4.8 | 15.92   | 7.906        | 125.86        |       | 2       | 145X82X5.4 | 17.74   | 7.906        | 140.25        |       |
|          |         |            |         | <b>TOTAL</b> | <b>348.46</b> |       |         |            |         | <b>TOTAL</b> | <b>404.25</b> |       |
| REACTION | FX      | FY         | MZ      | FX           | FY            | MZ    | FX      | FY         | MZ      | FX           | FY            | MZ    |
| DL       | 1488    | 6387       | -3039   | -1488        | 6392          | 3039  | 1518    | 6697       | -3102   | -1518        | 6702          | 3102  |
| LL       | 2109    | 7111       | -4311   | -2109        | 7120          | 4311  | 2109    | 7111       | -4309   | -2109        | 7120          | 4310  |
| WL0      | -10838  | -18791     | 25484   | -6.15        | -12741        | 4118  | -13112  | -22737     | 30825   | -9.07        | -15415        | 4984  |
| WL90     | -2565   | -19669     | 5783    | 2565         | -19695        | -5784 | -3103   | -23797     | 6994    | 3103         | -23830        | -6994 |
| SUCT     | 239     | 4919       | -722    | -239         | 4926          | 723   | 289     | 5952       | -873    | -289         | 5960          | 874   |
| PRESSURE | -239    | -4919      | 722     | 239          | -4926         | -723  | -289    | -5952      | 873     | 289          | -5960         | -874  |
|          |         |            |         |              |               |       |         |            |         |              |               |       |
| HT 7.5 M | 1       | 220X220X8  | 51.96   | 15           | 779.40        |       | 1       | 220X220X8  | 51.96   | 15           | 779.40        |       |
|          | 2       | 172X92X4.8 | 18.71   | 7.906        | 147.92        |       | 2       | 200X100X5  | 22.26   | 7.906        | 175.99        |       |
|          |         |            |         | <b>TOTAL</b> | <b>927.32</b> |       |         |            |         | <b>TOTAL</b> | <b>955.39</b> |       |
| REACTION | FX      | FY         | MZ      | FX           | FY            | MZ    | FX      | FY         | MZ      | FX           | FY            | MZ    |
| DL       | 1134    | 9379       | -3514   | -1134        | 9384          | 3514  | 1098    | 9505       | -3261   | -1097        | 9510          | 3261  |
| LL       | 1564    | 7111       | -4848   | -1564        | 7120          | 4848  | 1474    | 7111       | -4382   | -1474        | 7120          | 4383  |
| WL0      | -19895  | -20827     | 72332   | -6992        | -10706        | 37306 | -23777  | -25951     | 83297   | -8755        | -12200        | 43703 |
| WL90     | 3518    | -19668     | -5833   | -3518        | -19696        | 5832  | 4329    | -23797     | -7611   | -4329        | -23830        | 7610  |
| SUCT     | -1990   | 4919       | 4115    | 1990         | 4926          | -4115 | -2398   | 5952       | 5004    | 2398         | 5960          | -5004 |
| PRESSURE | 1990    | -4919      | -4115   | 1990         | -4926         | 4115  | 2398    | -5952      | -5004   | -2398        | -5960         | 5004  |
| UNIT     | N       | N          | NM      | N            | N             | NM    | N       | N          | NM      | N            | N             | NM    |

Span : 7.5m  
 Roof Slope : 1 in 3  
 Bay : 6

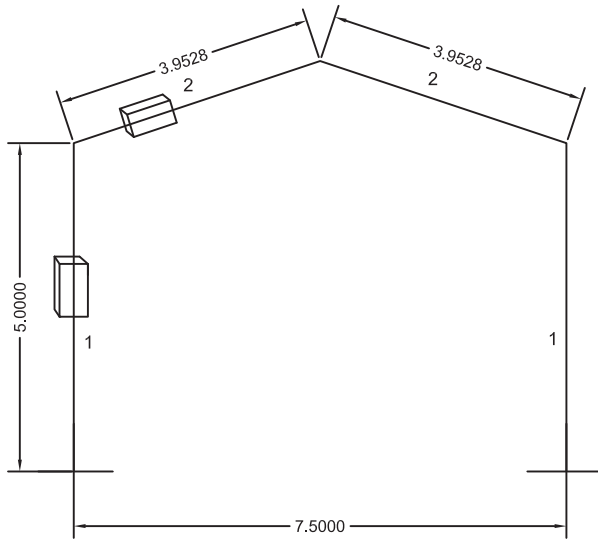

SUPPORT CONDITION : FIXED AT BOTTOM

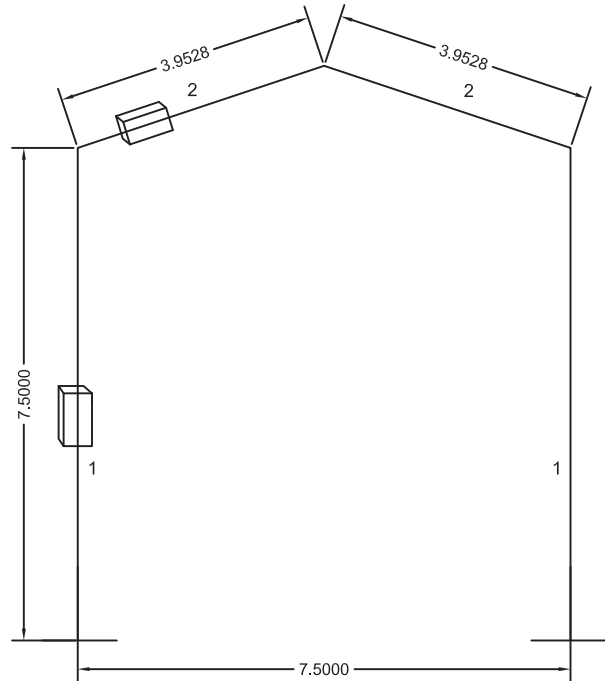

SUPPORT CONDITION : FIXED AT BOTTOM

|          | WIND 33  |            |          |          |              |               | WIND 39  |            |          |          |              |               |
|----------|----------|------------|----------|----------|--------------|---------------|----------|------------|----------|----------|--------------|---------------|
|          | MEM NO   | SECTION    | UNIT WT  | LENGTH   | TOTAL        |               | MEM NO   | SECTION    | UNIT WT  | LENGTH   | TOTAL        |               |
| HT 5M    | 1        | 200X100X6  | 26.4     | 10       | 264.00       |               | 1        | 200X100X6  | 26.4     | 10       | 264.00       |               |
|          | 2        | 145X82X5.4 | 17.74    | 7.906    | 140.25       |               | 2        | 145X82X5.4 | 17.74    | 7.906    | 140.25       |               |
|          |          |            |          |          | <b>TOTAL</b> | <b>404.25</b> |          |            |          |          | <b>TOTAL</b> | <b>404.25</b> |
| REACTION | FX       | FY         | MZ       | FX       | FY           | MZ            | FX       | FY         | MZ       | FX       | FY           | MZ            |
| DL       | 2150.26  | 8934.68    | -4564.83 | -2150.26 | 8941.71      | 4565.14       | 1504.08  | 6197.41    | -3284.89 | -1504.08 | 6197.41      | 3284.89       |
| LL       | 2986.46  | 9486.99    | -6343.43 | -2986.46 | 9498.5       | 6343.85       | 2082.11  | 6337       | -4554.98 | -2082.11 | 6337         | 4554.98       |
| WL0      | -6465.6  | -10825.02  | 15706.05 | 164.62   | -7495.87     | 2190.32       | -8837.85 | -11234.94  | 23014.03 | -1020.77 | -8038.53     | 6656.13       |
| WL90     | -1614.95 | -11427.63  | 3792.53  | 1614.95  | -11443.52    | -3793.12      | -1056.08 | -10975.24  | 2994.02  | 1056.08  | -10975.2     | -2994.02      |
| SUCT     | 162.02   | 2858.21    | -503.63  | -162.02  | 2862.18      | 503.77        | -78.26   | 2745.46    | -112.24  | 78.26    | 2745.46      | 112.24        |
| PRESSURE | -162.02  | -2858.21   | 503.63   | 162.02   | -2862.18     | -503.77       | 78.26    | -2745.46   | 112.24   | -78.26   | -2745.46     | -112.24       |
|          |          |            |          |          |              |               |          |            |          |          |              |               |
| HT 7.5 M | 1        | 220X140X8  | 41.91    | 15       | 628.65       |               | 1        | 260X180X6  | 39.59    | 15       | 593.85       |               |
|          | 2        | 145X82X5.4 | 17.74    | 7.906    | 140.25       |               | 2        | 145X82X4.8 | 18.71    | 7.906    | 147.92       |               |
|          |          |            |          |          | <b>TOTAL</b> | <b>768.90</b> |          |            |          |          | <b>TOTAL</b> | <b>741.77</b> |
| REACTION | FX       | FY         | MZ       | FX       | FY           | MZ            | FX       | FY         | MZ       | FX       | FY           | MZ            |
| DL       | 1535     | 11434      | -4846    | -1535    | 11441        | 4846          | 1129     | 8407       | -3492    | -1129    | 8413         | 3492          |
| LL       | 2133     | 9487       | -6734    | -2133    | 9498         | 6734          | 1563     | 7112       | -4836    | -1563    | 7120         | 4836          |
| WL0      | -11611   | -11966     | 42806    | -4011    | -6355        | 21901         | -16139   | -16908     | 58629    | -5678    | -8678        | 30261         |
| WL90     | 2027     | -11428     | -3258    | -2027    | -11444       | 3257          | 2856     | -15959     | -4743    | -2856    | -15981       | 4742          |
| SUCT     | -1157    | 2858       | 2379     | 1157     | 2862         | -2379         | -1615    | 3992       | 3340     | 1615     | 3997         | -3340         |
| PRESSURE | 1157     | -2858      | -2379    | -1157    | -2862        | 2379          | 1615     | -3992      | -3340    | -1615    | -3997        | 3340          |
| UNIT     | N        | N          | NM       | N        | N            | NM            | N        | N          | NM       | N        | N            | NM            |

|          | WIND 44  |            |          |              |               |          | WIND 47  |            |          |              |               |         |
|----------|----------|------------|----------|--------------|---------------|----------|----------|------------|----------|--------------|---------------|---------|
|          | MEM NO   | SECTION    | UNIT WT  | LENGTH       | TOTAL         |          | MEM NO   | SECTION    | UNIT WT  | LENGTH       | TOTAL         |         |
| HT 5M    | 1        | 200X100X6  | 26.4     | 10           | 264.00        |          | 1        | 240X120X5  | 26.97    | 10           | 269.70        |         |
|          | 2        | 172X92X4.8 | 18.71    | 7.906        | 147.92        |          | 2        | 145X82X5.4 | 17.74    | 7.906        | 140.25        |         |
|          |          |            |          | <b>TOTAL</b> | <b>411.92</b> |          |          |            |          | <b>TOTAL</b> | <b>409.95</b> |         |
| REACTION | FX       | FY         | MZ       | FX           | FY            | MZ       | FX       | FY         | MZ       | FX           | FY            | MZ      |
| DL       | 1524.39  | 6712.96    | -3114.3  | -1524.39     | 6718.24       | 3114.48  | 1727.34  | 6727.11    | -3902.6  | -1727.34     | 6732.36       | 3902.89 |
| LL       | 2110.21  | 7111.67    | -4312.91 | -2110.21     | 7120.33       | 4313.15  | 2399.44  | 7111.69    | -5425    | -2399.44     | 7120.31       | 5425.41 |
| WL0      | -11198.6 | -19411.45  | 26336.23 | -5.26        | -13165.14     | 4260.35  | -13525.8 | -21713.31  | 34421.75 | 744.3        | -15450.4      | 3719.01 |
| WL90     | -2649.67 | -20319.57  | 5968.05  | 2649.67      | -20347.88     | -5968.87 | -3593.15 | -23180.84  | 9029.85  | 3593.15      | -23213        | -9031.4 |
| SUCT     | 246.96   | 5082.2     | -744.14  | -246.96      | 5089.28       | 744.34   | 389.36   | 5797.84    | -1287.72 | -389.36      | 5805.88       | 1288.1  |
| PRESSURE | -246.96  | -5082.2    | 744.14   | 246.96       | -5089.28      | -744.34  | -389.36  | -5797.84   | 1287.72  | 389.36       | -5805.88      | -1288.1 |
|          |          |            |          |              |               |          |          |            |          |              |               |         |
| HT 7.5 M | 1        | 220X220X8  | 51.96    | 15           | 779.40        |          | 1        | 250X250X6  | 45.24    | 15           | 678.60        |         |
|          | 2        | 172X92X4.8 | 18.71    | 7.906        | 147.92        |          | 2        | 172X92X5.4 | 20.88    | 7.906        | 165.08        |         |
|          |          |            |          | <b>TOTAL</b> | <b>927.32</b> |          |          |            |          | <b>TOTAL</b> | <b>843.68</b> |         |
| REACTION | FX       | FY         | MZ       | FX           | FY            | MZ       | FX       | FY         | MZ       | FX           | FY            | MZ      |
| DL       | 1130     | 9361       | -3500    | -1130        | 9366          | 3501     | 1163     | 8955       | -3616    | -1163        | 8961          | 3616    |
| LL       | 1565     | 7112       | -4848    | -1565        | 7120          | 4849     | 1573     | 7112       | -4893    | -1573        | 7120          | 4894    |
| WL0      | -20554   | -21515     | 74725    | -7224        | -11061        | 38542    | -23473   | -24469     | 85656    | -8216        | -12695        | 44133   |
| WL90     | 3635     | -20320     | -6028    | -3635        | -20348        | 6027     | 4139     | -23181     | -6811    | -4139        | -23213        | 6810    |
| SUCT     | -2056    | 5082       | 4252     | 2056         | 5089          | -4252    | -2346    | 5798       | 4843     | 2346         | 5806          | -4843   |
| PRESSURE | 2056     | -5082      | -4252    | -2056        | -5089         | 4252     | 2346     | -5798      | -4843    | -2346        | -5806         | 4843    |
| UNIT     | N        | N          | NM       | N            | N             | NM       | N        | N          | NM       | N            | N             | NM      |

|          | WIND 50  |            |          |              |               |          | WIND 55  |            |          |              |                |          |
|----------|----------|------------|----------|--------------|---------------|----------|----------|------------|----------|--------------|----------------|----------|
|          | MEM NO   | SECTION    | UNIT WT  | LENGTH       | TOTAL         |          | MEM NO   | SECTION    | UNIT WT  | LENGTH       | TOTAL          |          |
| HT 5M    | 1        | 240X120X6  | 32.05    | 10           | 320.50        |          | 1        | 240X120X6  | 32.05    | 10           | 320.50         |          |
|          | 2        | 172X92X4.8 | 18.71    | 7.906        | 147.92        |          | 2        | 172X92X5.4 | 20.88    | 7.906        | 165.08         |          |
|          |          |            |          | <b>TOTAL</b> | <b>468.42</b> |          |          |            |          | <b>TOTAL</b> | <b>485.58</b>  |          |
| REACTION | FX       | FY         | MZ       | FX           | FY            | MZ       | FX       | FY         | MZ       | FX           | FY             | MZ       |
| DL       | 1659.06  | 7003.34    | -3596.33 | -1659.06     | 7008.61       | 3596.58  | 1672.39  | 7115.57    | -3578.45 | -1672.39     | 7120.84        | 3578.69  |
| LL       | 2296.96  | 7111.69    | -4982.13 | -2296.96     | 7120.31       | 4982.48  | 2262.07  | 7111.68    | -4842.95 | -2262.07     | 7120.32        | 4843.28  |
| WL0      | -15010.3 | -24740.93  | 37079.9  | 547.33       | -17311.98     | 4795.89  | -18044.2 | -30018.08  | 44131.71 | 539.33       | -20879.4       | 5999.14  |
| WL90     | -3832.27 | -26230.46  | 9196.69  | 3832.27      | -26266.9      | -9198.19 | -4545.25 | -31747.25  | 10756.43 | 4545.25      | -31791.4       | -10758.2 |
| SUCT     | 395.02   | 6560.6     | -1250.72 | -395.02      | 6569.71       | 1251.09  | 460.63   | 7940.42    | -1440.45 | -460.63      | 7951.45        | 1440.88  |
| PRESSURE | -395.02  | -6560.6    | 1250.72  | 395.02       | -6569.71      | -1251.09 | -460.63  | -7940.42   | 1440.45  | 460.63       | -7951.45       | -1440.88 |
|          |          |            |          |              |               |          |          |            |          |              |                |          |
| HT 7.5 M | 1        | 250X250X6  | 45.24    | 15           | 678.60        |          | 1        | 250X250X8  | 59.5     | 15           | 892.50         |          |
|          | 2        | 200X100X5  | 22.26    | 7.906        | 175.99        |          | 2        | 240X120X5  | 26.97    | 7.906        | 213.22         |          |
|          |          |            |          | <b>TOTAL</b> | <b>854.59</b> |          |          |            |          | <b>TOTAL</b> | <b>1105.72</b> |          |
| REACTION | FX       | FY         | MZ       | FX           | FY            | MZ       | FX       | FY         | MZ       | FX           | FY             | MZ       |
| DL       | 1120     | 8987       | -3370    | -1120        | 8993          | 3370     | 1111     | 10277      | -3255    | -1111        | 10283          | 3256     |
| LL       | 1505     | 7112       | -4530    | -1505        | 7120          | 4530     | 1436     | 7112       | -4211    | -1436        | 7120           | 4211     |
| WL0      | -26321   | -28318     | 93378    | -9537        | -13735        | 48760    | -31548   | -34995     | 109003   | -11853       | -15902         | 57617    |
| WL90     | 4749     | -26230     | -8209    | -4749        | -26267        | 8208     | 5810     | -31747     | -10401   | -5810        | -31791         | 10400    |
| SUCT     | -2648    | 6561       | 5512     | 2648         | 6570          | -5512    | -3190    | 7940       | 6676     | 3190         | 7951           | -6676    |
| PRESSURE | 2648     | -6561      | -5512    | -2648        | -6570         | 5512     | 3190     | -7940      | -6676    | -3190        | -7951          | 6676     |
| UNIT     | N        | N          | NM       | N            | N             | NM       | N        | N          | NM       | N            | N              | NM       |



Span : 7.5m  
 Roof Slope : 1 in 4  
 Bay : 4.5

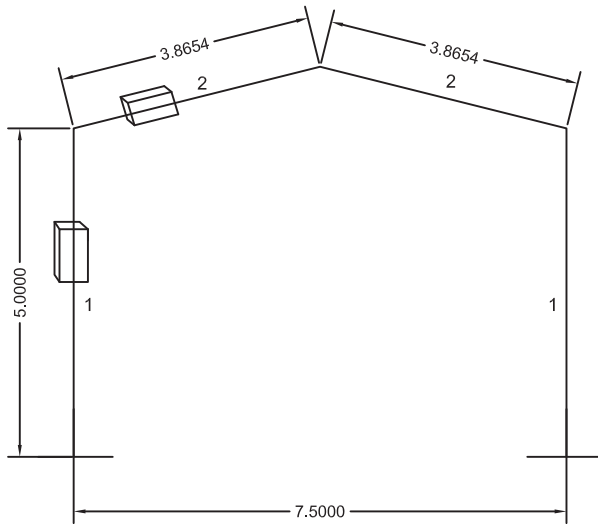

SUPPORT CONDITION : FIXED AT BOTTOM

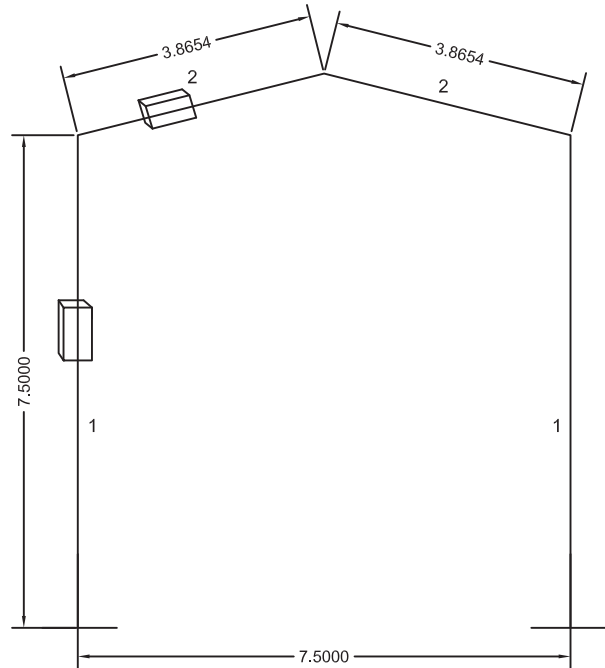

SUPPORT CONDITION : FIXED AT BOTTOM

|          | WIND 33 |            |         |              |               |       | WIND 39 |            |         |              |               |       |
|----------|---------|------------|---------|--------------|---------------|-------|---------|------------|---------|--------------|---------------|-------|
|          | MEM NO  | SECTION    | UNIT WT | LENGTH       | TOTAL         |       | MEM NO  | SECTION    | UNIT WT | LENGTH       | TOTAL         |       |
| HT 5M    | 1       | 200X100X4  | 18.01   | 10           | 180.10        |       | 1       | 200X100X4  | 18.01   | 10           | 180.10        |       |
|          | 2       | 145X82X4.8 | 15.92   | 7.74         | 123.22        |       | 2       | 145X82X4.8 | 15.92   | 7.74         | 123.22        |       |
|          |         |            |         | <b>TOTAL</b> | <b>303.32</b> |       |         |            |         | <b>TOTAL</b> | <b>303.32</b> |       |
| REACTION | FX      | FY         | MZ      | FX           | FY            | MZ    | FX      | FY         | MZ      | FX           | FY            | MZ    |
| DL       | 1586    | 6130       | -3171   | -1586        | 6126          | 3171  | 1585    | 6130       | -3171   | -1585        | 6130          | 3171  |
| LL       | 2506    | 7771       | -5021   | -2506        | 7777          | 5021  | 2506    | 7770       | -5021   | -2506        | 7770          | 5021  |
| WL0      | -5174   | -9323      | 11888   | 500          | -6168         | 838   | -7228   | -13024     | 16606   | 699          | -8617         | 1172  |
| WL90     | -1458   | -8454      | 3162    | 1457         | -8454         | -3162 | -2036   | -11810     | 4417    | 2036         | -11810        | -4417 |
| SUCT     | 201     | 2115       | -505    | -201         | 2115          | 505   | 281     | 2955       | -705    | -281         | 2955          | 705   |
| PRESSURE | -201    | -2115      | 505     | 201          | 2115          | -505  | -281    | -2955      | 705     | 281          | -2955         | -705  |
|          |         |            |         |              |               |       |         |            |         |              |               |       |
| HT 7.5 M | 1       | 240X120X6  | 32.05   | 15           | 480.75        |       | 1       | 260X180-X6 | 39.59   | 15           | 593.85        |       |
|          | 2       | 145X82X4.8 | 15.92   | 7.74         | 123.22        |       | 2       | 145X82X4.8 | 15.92   | 7.74         | 123.22        |       |
|          |         |            |         | <b>TOTAL</b> | <b>603.97</b> |       |         |            |         | <b>TOTAL</b> | <b>717.07</b> |       |
| REACTION | FX      | FY         | MZ      | FX           | FY            | MZ    | FX      | FY         | MZ      | FX           | FY            | MZ    |
| DL       | 1140    | 7675       | -3414   | -1140        | 7671          | 3417  | 1213    | 8256       | -3848   | -1213        | 8251          | 3852  |
| LL       | 1802    | 7771       | -5407   | -1802        | 7777          | 5406  | 1919    | 7771       | -6099   | -1919        | 7777          | 6099  |
| WL0      | -8912   | -10220     | 31962   | -2749        | -5272         | 15423 | -12632  | -13858     | 47230   | -3659        | -7783         | 22105 |
| WL90     | 1267    | -8454      | -1768   | -1267        | -8462         | 1768  | 1689    | -11810     | -1878   | -1689        | -11821        | 1879  |
| SUCT     | -781    | 2116       | 1525    | 781          | 2118          | -1525 | -1083   | 2956       | 2033    | 1083         | 2958          | -2034 |
| PRESSURE | 781     | -2116      | -1525   | -781         | -2118         | 1525  | 1083    | -2956      | -2033   | -1083        | -2958         | 2034  |
| UNIT     | N       | N          | NM      | N            | N             | NM    | N       | N          | NM      | N            | N             | NM    |

| WIND 44  |        |            |         |              |               |         | WIND 47 |            |         |              |               |        |
|----------|--------|------------|---------|--------------|---------------|---------|---------|------------|---------|--------------|---------------|--------|
|          | MEM NO | SECTION    | UNIT WT | LENGTH       | TOTAL         |         | MEM NO  | SECTION    | UNIT WT | LENGTH       | TOTAL         |        |
| HT 5M    | 1      | 240X120X4  | 21.78   | 10           | 217.80        |         | 1       | 240X120X4  | 21.78   | 10           | 217.80        |        |
|          | 2      | 145X82X4.8 | 15.92   | 7.74         | 123.22        |         | 2       | 145X82X4.8 | 15.92   | 7.74         | 123.22        |        |
|          |        |            |         | <b>TOTAL</b> | <b>341.02</b> |         |         |            |         | <b>TOTAL</b> | <b>341.02</b> |        |
| REACTION | FX     | FY         | MZ      | FX           | FY            | MZ      | FX      | FY         | MZ      | FX           | FY            | MZ     |
| DL       | 1718   | 6325       | -3645   | -1718        | 6325          | 3645    | 1718    | 6325       | -3645   | -1718        | 6325          | 3645   |
| LL       | 2718   | 7770       | -5778   | -2718        | 7770          | 5778    | 2718    | 7770       | -5778   | -2718        | 7770          | 5778   |
| WL0      | -3696  | -15322     | 5623    | 5325         | -12221        | -133348 | -4216   | -17477     | 6413    | 6074         | -13939        | -15224 |
| WL90     | -2879  | -15031     | 6679    | 2879         | -15045        | -6679   | -3285   | -17144     | 7618    | 3285         | -17144        | -7618  |
| SUCT     | 417    | 3761       | -1125   | -417         | 3761          | 1125    | 475     | 4290       | -1283   | -475         | 4290          | 1283   |
| PRESSURE | -417   | -3761      | 1125    | 417          | -3761         | -1125   | -475    | -4290      | 1283    | 475          | -4290         | -1283  |
|          |        |            |         |              |               |         |         |            |         |              |               |        |
| HT 7.5 M | 1      | 260X180X6  | 39.59   | 15           | 593.85        |         | 1       | 260X180X6  | 39.59   | 15           | 593.85        |        |
|          | 2      | 145X82X5.4 | 17.74   | 7.74         | 137.31        |         | 2       | 145X82X5.4 | 17.74   | 7.74         | 137.31        |        |
|          |        |            |         | <b>TOTAL</b> | <b>731.16</b> |         |         |            |         | <b>TOTAL</b> | <b>731.16</b> |        |
| REACTION | FX     | FY         | MZ      | FX           | FY            | MZ      | FX      | FY         | MZ      | FX           | FY            | MZ     |
| DL       | 1221   | 8352       | -3824   | -1221        | 8347          | 3827    | 1177    | 8802       | -3551   | -1177        | 8798          | 3554   |
| LL       | 1894   | 7771       | -5941   | -1894        | 7777          | 5941    | 1819    | 7771       | -5497   | -1819        | 7777          | 5497   |
| WL0      | -16029 | -17742     | 59431   | -4705        | -9802         | 28035   | -18113  | -20619     | 65410   | -5536        | -10798        | 31486  |
| WL90     | 2173   | -15031     | -2565   | -2173        | -15045        | 2566    | 2556    | -17145     | -3483   | -2556        | -17160        | 3484   |
| SUCT     | -1381  | 3762       | 2617    | 1381         | 3765          | -2618   | -1584   | 4291       | 3077    | 1584         | 4295          | -3078  |
| PRESSURE | 1381   | -3762      | -2617   | -1381        | -3765         | 2618    | 1584    | -4291      | -3077   | -1584        | -4295         | 3078   |
| UNIT     | N      | N          | NM      | N            | N             | NM      | N       | N          | NM      | N            | N             | NM     |

| WIND 50  |        |            |         |              |               |        | WIND 55  |            |          |              |               |          |
|----------|--------|------------|---------|--------------|---------------|--------|----------|------------|----------|--------------|---------------|----------|
|          | MEM NO | SECTION    | UNIT WT | LENGTH       | TOTAL         |        | MEM NO   | SECTION    | UNIT WT  | LENGTH       | TOTAL         |          |
| HT 5M    | 1      | 240X120X4  | 21.78   | 10           | 217.80        |        | 1        | 240X120X5  | 26.97    | 10           | 269.70        |          |
|          | 2      | 145X82X4.8 | 15.92   | 7.74         | 123.22        |        | 2        | 172X92X4.8 | 18.71    | 7.74         | 144.82        |          |
|          |        |            |         | <b>TOTAL</b> | <b>341.02</b> |        |          |            |          | <b>TOTAL</b> | <b>414.52</b> |          |
| REACTION | FX     | FY         | MZ      | FX           | FY            | MZ     | FX       | FY         | MZ       | FX           | FY            | MZ       |
| DL       | 1718   | 6324       | -3645   | -1718        | 6325          | 3645   | 1673.21  | 6701.44    | -3410.8  | -1673.21     | 6697.03       | 3413.34  |
| LL       | 2718   | 7770       | -5778   | -2718        | 7770          | 5778   | 2586.39  | 7770.82    | -5280.74 | -2586.39     | 7777.18       | 5280.47  |
| WL0      | -4776  | -19795     | 7264    | 6880         | -15788        | -17243 | -5444.34 | -23809.1   | 8052.44  | 7989.23      | -19226.6      | -19132.8 |
| WL90     | -3719  | -19419     | 8628    | 3719         | -19419        | -8628  | -4213.53 | -23485.43  | 9332.95  | 4213.53      | -23506.7      | -9332.06 |
| SUCT     | 538    | 4860       | -1454   | -538         | 4860          | 1454   | 591.85   | 5877.5     | -1518.29 | -591.85      | 5878          | 1518.06  |
| PRESSURE | -538   | -4860      | 1454    | 538          | -4860         | -1454  | -591.85  | -5877.5    | 1518.29  | 591.85       | -5878         | -1518.06 |
|          |        |            |         |              |               |        |          |            |          |              |               |          |
| HT 7.5 M | 1      | 250X250X6  | 45.24   | 15           | 678.60        |        | 1        | 250X250X6  | 45.24    | 15           | 678.60        |          |
|          | 2      | 172X92X5.4 | 20.88   | 7.74         | 161.61        |        | 2        | 240X120X4  | 21.78    | 7.74         | 168.58        |          |
|          |        |            |         | <b>TOTAL</b> | <b>840.21</b> |        |          |            |          | <b>TOTAL</b> | <b>847.18</b> |          |
| REACTION | FX     | FY         | MZ      | FX           | FY            | MZ     | FX       | FY         | MZ       | FX           | FY            | MZ       |
| DL       | 1187   | 8912       | -3541   | -1187        | 8907          | 3544   | 1079     | 8924       | -3052    | -1079        | 8920          | 3054     |
| LL       | 1794   | 7771       | -5361   | -1794        | 7777          | 5361   | 1626     | 7771       | -4605    | -1626        | 7777          | 4605     |
| WL0      | -20449 | -23509     | 73171   | -6337        | -12075        | 35416  | -24172   | -29577     | 81861    | -8223        | -13459        | 40874    |
| WL90     | 2920   | -19419     | -4122   | -2920        | -19437        | 4123   | 3705     | -23485     | -6058    | -3705        | -23507        | 6058     |
| SUCT     | -1796  | 4860       | 3511    | 1796         | 4864          | -3511  | -2171    | 5878       | 4366     | 2171         | 5883          | -4366    |
| PRESSURE | 1796   | -4860      | -3511   | -1796        | -4864         | 3511   | 2171     | -5878      | -4366    | -2171        | -5883         | 4366     |
| UNIT     | N      | N          | NM      | N            | N             | NM     | N        | N          | NM       | N            | N             | NM       |

Span : 7.5m  
 Roof Slope : 1 in 4  
 Bay : 6

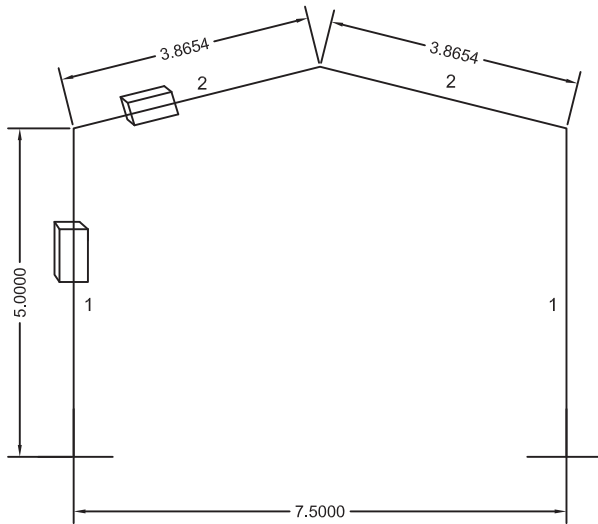

SUPPORT CONDITION : FIXED AT BOTTOM

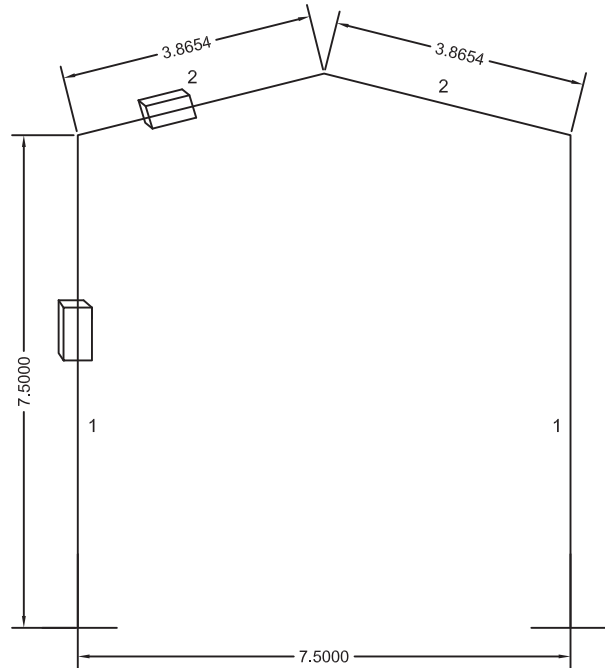

SUPPORT CONDITION : FIXED AT BOTTOM

|          | WIND 33  |            |          |              |               |          | WIND 39  |            |          |              |               |          |
|----------|----------|------------|----------|--------------|---------------|----------|----------|------------|----------|--------------|---------------|----------|
|          | MEM NO   | SECTION    | UNIT WT  | LENGTH       | TOTAL         |          | MEM NO   | SECTION    | UNIT WT  | LENGTH       | TOTAL         |          |
| HT 5M    | 1        | 240X120X4  | 21.78    | 10           | 217.80        |          | 1        | 240X120X4  | 21.78    | 10           | 217.80        |          |
|          | 2        | 172X92X4.8 | 18.71    | 7.74         | 144.82        |          | 2        | 172X92X4.8 | 18.71    | 7.74         | 144.82        |          |
|          |          |            |          | <b>TOTAL</b> | <b>362.62</b> |          |          |            |          | <b>TOTAL</b> | <b>362.62</b> |          |
| REACTION | FX       | FY         | MZ       | FX           | FY            | MZ       | FX       | FY         | MZ       | FX           | FY            | MZ       |
| DL       | 2166.79  | 8584.05    | -4334.29 | -2166.79     | 8578.26       | 4337.28  | 1624.28  | 6434.82    | -3249.1  | -1624.28     | 6430.48       | 3251.34  |
| LL       | 3348.98  | 10366.28   | -6708.55 | -3348.98     | 10374.75      | 6708.24  | 2510.48  | 7770.83    | -5028.9  | -2510.48     | 7777.17       | 5028.66  |
| WL0      | -6907.25 | -12433.24  | 15880.57 | 672.25       | -8232.54      | 1126.28  | -9646.33 | -17363.67  | 22178.03 | 938.83       | -11497.2      | 1572.91  |
| WL90     | -1946.72 | -11277.75  | 4220.94  | 1946.72      | -11288        | -4220.57 | -2718.69 | -15749.96  | 5894.76  | 2718.69      | -15764.2      | -5894.24 |
| SUCT     | 268.59   | 2822.39    | -673.7   | -268.59      | 2824.94       | 673.61   | 375.11   | 3941.61    | -940.86  | -375.11      | 3945.18       | 940.73   |
| PRESSURE | -268.59  | -2822.39   | 673.7    | 268.59       | -2824.94      | -673.61  | -375.11  | -3941.61   | 940.86   | 375.11       | -3945.18      | -940.73  |
|          |          |            |          |              |               |          |          |            |          |              |               |          |
| HT 7.5 M | 1        | 260X180X6  | 39.59    | 15           | 593.85        |          | 1        | 260X180X6  | 39.59    | 15           | 593.85        |          |
|          | 2        | 172X92X4.8 | 18.71    | 7.74         | 144.82        |          | 2        | 172X92X4.8 | 18.71    | 7.74         | 144.82        |          |
|          |          |            |          | <b>TOTAL</b> | <b>738.67</b> |          |          |            |          | <b>TOTAL</b> | <b>738.67</b> |          |
| REACTION | FX       | FY         | MZ       | FX           | FY            | MZ       | FX       | FY         | MZ       | FX           | FY            | MZ       |
| DL       | 1539     | 11161      | -4572    | -1539        | 11155         | 4575     | 1154     | 8367       | -3427    | -1154        | 8362          | 3430     |
| LL       | 2379     | 10366      | -7076    | -2379        | 10375         | 7076     | 1783     | 7771       | -5304    | -1783        | 7777          | 5304     |
| WL0      | -11859   | -13695     | 42255    | -3697        | -6970         | 20488    | -16562   | -19126     | 59012    | -5163        | -9734         | 28612    |
| WL90     | 1703     | -11278     | -2439    | -1703        | -11288        | 2440     | 2378     | -15750     | -3407    | -2378        | -15764        | 3407     |
| SUCT     | -1043    | 2822       | 2046     | 1043         | 2825          | -2046    | -1457    | 3942       | 2858     | 1457         | 3945          | -2858    |
| PRESSURE | 1043     | -2822      | -2046    | -1043        | -2825         | 2046     | 1457     | -3942      | -2858    | -1457        | -3945         | 2858     |
| UNIT     | N        | N          | NM       | N            | N             | NM       | N        | N          | NM       | N            | N             | NM       |

|          | WIND 44  |            |          |              |               |          | WIND 47  |            |          |              |               |          |
|----------|----------|------------|----------|--------------|---------------|----------|----------|------------|----------|--------------|---------------|----------|
|          | MEM NO   | SECTION    | UNIT WT  | LENGTH       | TOTAL         |          | MEM NO   | SECTION    | UNIT WT  | LENGTH       | TOTAL         |          |
| HT 5M    | 1        | 240X120X4  | 21.78    | 10           | 217.80        |          | 1        | 240X120X4  | 21.78    | 10           | 217.80        |          |
|          | 2        | 172X92X4.8 | 18.71    | 7.74         | 144.82        |          | 2        | 172X92X4.8 | 18.71    | 7.74         | 144.82        |          |
|          |          |            |          | <b>TOTAL</b> | <b>362.62</b> |          |          |            |          | <b>TOTAL</b> | <b>362.62</b> |          |
| REACTION | FX       | FY         | MZ       | FX           | FY            | MZ       | FX       | FY         | MZ       | FX           | FY            | MZ       |
| DL       | 1624.28  | 6434.82    | -3249.1  | -1624.28     | 6430.48       | 3251.34  | 1624.28  | 6434.82    | -3249.1  | -1624.28     | 6430.48       | 3251.34  |
| LL       | 2510.48  | 7770.83    | -5028.9  | -2510.48     | 7777.17       | 5028.66  | 2510.48  | 7770.83    | -5028.9  | -2510.48     | 7777.17       | 5028.66  |
| WL0      | -12281.9 | -22107.68  | 28237.41 | 1195.33      | -14638.4      | 2002.65  | -14011.3 | -25220.66  | 32213.51 | 1363.64      | -16699.6      | 2284.64  |
| WL90     | -3461.48 | -20053.09  | 7505.3   | 3461.48      | -20071.3      | -7504.63 | -3948.89 | -22876.75  | 8562.12  | 3948.89      | -22897.5      | -8561.36 |
| SUCT     | 477.59   | 5018.52    | -1197.91 | -477.59      | 5023.06       | 1197.75  | 544.84   | 5725.17    | -1366.59 | -544.84      | 5730.36       | 1366.4   |
| PRESSURE | -477.59  | -5018.52   | 1197.91  | 477.59       | -5023.06      | -1197.75 | -544.84  | -5725.17   | 1366.59  | 544.84       | -5730.36      | -1366.4  |
|          |          |            |          |              |               |          |          |            |          |              |               |          |
| HT 7.5 M | 1        | 250X250X6  | 45.24    | 15           | 678.60        |          | 1        | 250X250X6  | 45.24    | 15           | 678.60        |          |
|          | 2        | 172X92X5.4 | 20.88    | 7.74         | 161.61        |          | 2        | 200X100X5  | 22.26    | 7.74         | 172.29        |          |
|          |          |            |          | <b>TOTAL</b> | <b>840.21</b> |          |          |            |          | <b>TOTAL</b> | <b>850.89</b> |          |
| REACTION | FX       | FY         | MZ       | FX           | FY            | MZ       | FX       | FY         | MZ       | FX           | FY            | MZ       |
| DL       | 1187     | 8912       | -3541    | -1187        | 8907          | 3544     | 1145     | 8943       | -3320    | -1145        | 8939          | 3323     |
| LL       | 1794     | 7771       | -5361    | -1794        | 7777          | 5361     | 1719     | 7771       | -4994    | -1719        | 7777          | 4993     |
| WL0      | -21117   | -24276     | 75560    | -6544        | -12470        | 36573    | -23853   | -28227     | 83119    | -7703        | -13693        | 40809    |
| WL90     | 3015     | -20053     | -4257    | -3015        | -20071        | 4258     | 3523     | -22877     | -5400    | -3523        | -22897        | 5400     |
| SUCT     | -1854    | 5019       | 3625     | 1854         | 5023          | -3626    | -2119    | 5725       | 4208     | 2119         | 5730          | -4208    |
| PRESSURE | 1854     | -5019      | -3625    | -1854        | -5023         | 3626     | 2119     | -5725      | -4208    | -2119        | -5730         | 4208     |
| UNIT     | N        | N          | NM       | N            | N             | NM       | N        | N          | NM       | N            | N             | NM       |

|          | WIND 50  |            |          |              |               |          | WIND 55  |           |          |              |                |          |
|----------|----------|------------|----------|--------------|---------------|----------|----------|-----------|----------|--------------|----------------|----------|
|          | MEM NO   | SECTION    | UNIT WT  | LENGTH       | TOTAL         |          | MEM NO   | SECTION   | UNIT WT  | LENGTH       | TOTAL          |          |
| HT 5M    | 1        | 240X120X5  | 26.97    | 10           | 269.70        |          | 1        | 240X120X6 | 32.05    | 10           | 320.50         |          |
|          | 2        | 172X92X4.8 | 18.71    | 7.74         | 144.82        |          | 2        | 200X100X5 | 22.26    | 7.74         | 172.29         |          |
|          |          |            |          | <b>TOTAL</b> | <b>414.52</b> |          |          |           |          | <b>TOTAL</b> | <b>492.79</b>  |          |
| REACTION | FX       | FY         | MZ       | FX           | FY            | MZ       | FX       | FY        | MZ       | FX           | FY             | MZ       |
| DL       | 1673.21  | 6701.44    | -3410.8  | -1673.21     | 6697.03       | 3413.34  | 1656.49  | 7103.56   | -3297.5  | -1656.49     | 7099.25        | 3299.66  |
| LL       | 2586.39  | 7770.82    | -5280.74 | -2586.39     | 7777.18       | 5280.47  | 2488.34  | 7770.83   | -4960.32 | -2488.34     | 7777.17        | 4960.09  |
| WL0      | -16090.6 | -28442.22  | 37567.67 | 1779.06      | -18993        | 2192.46  | -19105.2 | -34573.26 | 43746.32 | 1783.64      | -22838.6       | 3258.11  |
| WL90     | -4644.28 | -25886.39  | 10287.07 | 4644.28      | -25909.9      | -10286.1 | -5343.37 | -31330.84 | 11516.54 | 5343.37      | -31359.2       | -11515.5 |
| SUCT     | 652.36   | 6478.37    | -1673.5  | -652.36      | 6484.25       | 1673.26  | 732.64   | 7840.91   | -1825.53 | -732.64      | 7848.01        | 1825.28  |
| PRESSURE | -652.36  | -6478.37   | 1673.5   | 652.36       | -6484.25      | -1673.26 | -732.64  | -7840.91  | 1825.53  | 732.64       | -7848.01       | -1825.28 |
|          |          |            |          |              |               |          |          |           |          |              |                |          |
| HT 7.5 M | 1        | 250X250X6  | 45.24    | 15           | 678.60        |          | 1        | 250X250X8 | 59.5     | 15           | 892.50         |          |
|          | 2        | 240X120X5  | 26.97    | 7.74         | 208.75        |          | 2        | 240X120X5 | 26.97    | 7.74         | 208.75         |          |
|          |          |            |          | <b>TOTAL</b> | <b>887.35</b> |          |          |           |          | <b>TOTAL</b> | <b>1101.25</b> |          |
| REACTION | FX       | FY         | MZ       | FX           | FY            | MZ       | FX       | FY        | MZ       | FX           | FY             | MZ       |
| DL       | 1085     | 9130       | -3036    | -1085        | 9126          | 3038     | 1133     | 10229     | -3216    | -1133        | 10225          | 3218     |
| LL       | 1571     | 7771       | -4400    | -1571        | 7777          | 4400     | 1641     | 7771      | -4661    | -1641        | 7777           | 4661     |
| WL0      | -26431   | -32929     | 88261    | -9276        | -14507        | 44562    | -32313   | -39346    | 109866   | -10904       | -18066         | 54704    |
| WL90     | 4131     | -25886     | -6923    | -4131        | -25910        | 6923     | 4927     | -31331    | -7994    | -4927        | -31359         | 7995     |
| SUCT     | -2387    | 6478       | 4817     | 2387         | 6484          | -4818    | -2898    | 7841      | 5820     | 2898         | 7848           | -5820    |
| PRESSURE | 2387     | -6478      | -4817    | -2387        | -6484         | 4818     | 2898     | -7841     | -5820    | -2898        | -7848          | 5820     |
| UNIT     | N        | N          | NM       | N            | N             | NM       | N        | N         | NM       | N            | N              | NM       |

Span : 10m  
Roof Slope : 1 in 3  
Bay : 4.5

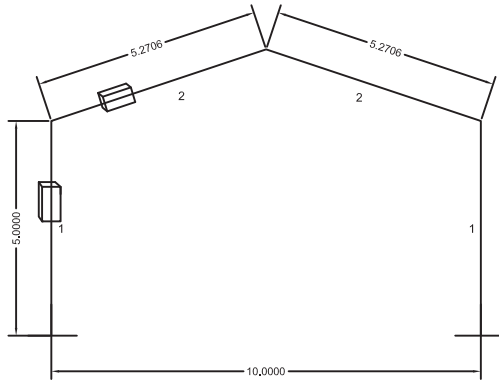

SUPPORT CONDITION : FIXED AT BOTTOM

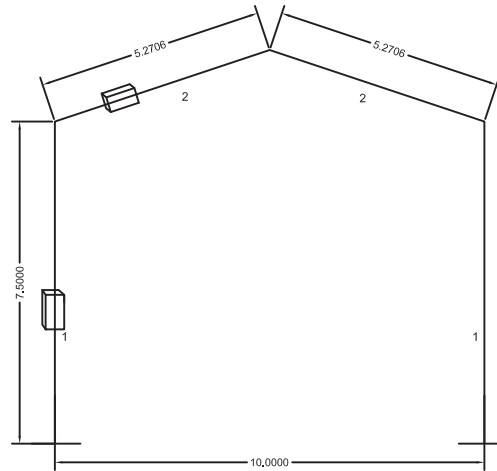

SUPPORT CONDITION : FIXED AT BOTTOM

| WIND 33  |        |            |         |              |               |       | WIND 39 |            |         |              |               |       |
|----------|--------|------------|---------|--------------|---------------|-------|---------|------------|---------|--------------|---------------|-------|
| HT 7.5M  | MEM NO | SECTION    | UNIT WT | LENGTH       | TOTAL         |       | MEM NO  | SECTION    | UNIT WT | LENGTH       | TOTAL         |       |
|          | 1      | 180X180X5  | 26.97   | 15           | 404.55        |       | 1       | 220X220X6  | 39.59   | 15           | 593.85        |       |
|          | 2      | 172X92X4.8 | 18.71   | 10.56        | 197.58        |       | 2       | 172X92X5.4 | 20.88   | 10.56        | 220.49        |       |
|          |        |            |         | <b>TOTAL</b> | <b>602.13</b> |       |         |            |         | <b>TOTAL</b> | <b>814.34</b> |       |
| REACTION | FX     | FY         | MZ      | FX           | FY            | MZ    | FX      | FY         | MZ      | FX           | FY            | MZ    |
| DL       | 1866   | 9178       | -5671   | -1866        | 9178          | 5595  | 2132    | 10274      | -6836   | -2132        | 10274         | 6836  |
| LL       | 2633   | 9498       | -7910   | -2633        | 9498          | 7784  | 2918    | 9498       | -9366   | -2918        | 9498          | 9366  |
| WL0      | -9519  | -11246     | 31824   | -1987        | -6788         | 11202 | -13718  | -15354     | 48484   | -2356        | -9886         | 15480 |
| WL90     | 349    | -11354     | 838     | -349         | -11354        | -663  | 254     | -15955     | 2486    | -254         | -15955        | -2486 |
| SUCT     | -563   | 2923       | 926     | 563          | 2923          | -1581 | -755    | 4084       | 1075    | 755          | 4084          | -1075 |
| PRESSURE | 563    | -2923      | -926    | -563         | -2923         | 1581  | 755     | -4084      | -1075   | -755         | -4084         | 1075  |
| UNIT     | N      | N          | NM      | N            | N             | NM    | N       | N          | NM      | N            | N             | NM    |

| WIND 44  |        |            |         |              |               |       | WIND 47 |           |         |              |               |       |
|----------|--------|------------|---------|--------------|---------------|-------|---------|-----------|---------|--------------|---------------|-------|
| HT 7.5M  | MEM NO | SECTION    | UNIT WT | LENGTH       | TOTAL         |       | MEM NO  | SECTION   | UNIT WT | LENGTH       | TOTAL         |       |
|          | 1      | 220X220X6  | 39.59   | 15           | 593.85        |       | 1       | 220X220X6 | 39.59   | 15           | 593.85        |       |
|          | 2      | 172X92X5.4 | 20.88   | 10.56        | 220.49        |       | 2       | 240X120X4 | 21.78   | 10.56        | 230.00        |       |
|          |        |            |         | <b>TOTAL</b> | <b>814.34</b> |       |         |           |         | <b>TOTAL</b> | <b>823.85</b> |       |
| REACTION | FX     | FY         | MZ      | FX           | FY            | MZ    | FX      | FY        | MZ      | FX           | FY            | MZ    |
| DL       | 2131   | 10274      | -6836   | -2131        | 10284         | 6836  | 1928    | 10292     | -5781   | -1928        | 10300         | 5781  |
| LL       | 2918   | 9497       | -9366   | -2918        | 9497          | 9366  | 2632    | 9497      | -7896   | -2632        | 9497          | 7896  |
| WL0      | -17459 | -19541     | 61707   | -2999        | -12582        | 19703 | -19299  | -22872    | 64513   | -4037        | -13768        | 22516 |
| WL90     | 324    | -20306     | 3165    | -324         | -20338        | -3165 | 713     | -23161    | 1664    | -713         | -23199        | -1664 |
| SUCT     | -961   | 5197       | 1368    | 961          | 5197          | -1368 | -1144   | 5928      | 1888    | 1144         | 5928          | -1888 |
| PRESSURE | 961    | -5197      | -1368   | -961         | -5197         | 1368  | 1144    | -5928     | -1888   | -1144        | -5928         | 1888  |
| UNIT     | N      | N          | NM      | N            | N             | NM    | N       | N         | NM      | N            | N             | NM    |

| WIND 50  |        |           |         |              |               |       | WIND 55 |           |         |              |               |       |
|----------|--------|-----------|---------|--------------|---------------|-------|---------|-----------|---------|--------------|---------------|-------|
| HT 7.5M  | MEM NO | SECTION   | UNIT WT | LENGTH       | TOTAL         |       | MEM NO  | SECTION   | UNIT WT | LENGTH       | TOTAL         |       |
|          | 1      | 250X250X6 | 45.24   | 15           | 678.60        |       | 1       | 250X250X6 | 45.24   | 15           | 678.60        |       |
|          | 2      | 200X100X5 | 22.25   | 10.56        | 234.96        |       | 2       | 240X120X5 | 26.97   | 10.56        | 284.80        |       |
|          |        |           |         | <b>TOTAL</b> | <b>913.56</b> |       |         |           |         | <b>TOTAL</b> | <b>963.40</b> |       |
| REACTION | FX     | FY        | MZ      | FX           | FY            | MZ    | FX      | FY        | MZ      | FX           | FY            | MZ    |
| DL       | 2170   | 10754     | -7029   | -2170        | 10761         | 7029  | 2070    | 11008     | -6301   | -2070        | 11008         | 6301  |
| LL       | 2952   | 9497      | -9570   | -2953        | 9497          | 9570  | 2713    | 9497      | -8269   | -2713        | 9497          | 8269  |
| WL0      | -22625 | -25148    | 80571   | -3794        | -16335        | 25433 | -26685  | -31114    | 90497   | -5280        | -19076        | 30875 |
| WL90     | 371    | -26222    | 4391    | -371         | -26264        | -4391 | 849     | -31727    | 2922    | -849         | -31727        | -2922 |
| SUCT     | -1234  | 6712      | 1713    | 1234         | 6712          | -1713 | -1551   | 8121      | 2486    | 1551         | 8121          | -2486 |
| PRESSURE | 1234   | -6712     | -1713   | -1234        | -6712         | 1713  | 1551    | -8121     | -2486   | -1551        | -8121         | 2486  |
| UNIT     | N      | N         | NM      | N            | N             | NM    | N       | N         | NM      | N            | N             | NM    |

Span : 10m  
Roof Slope : 1 in 3  
Bay : 6

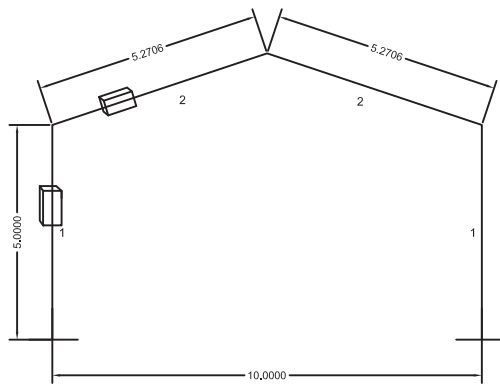

SUPPORT CONDITION : FIXED AT BOTTOM

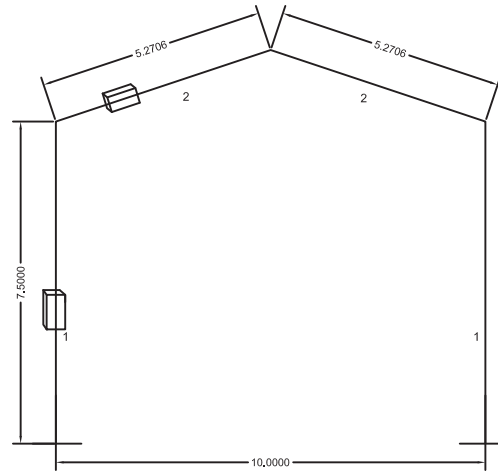

SUPPORT CONDITION : FIXED AT BOTTOM

| WIND 33  |          |           |          |              |               |          | WIND 39  |           |          |              |               |          |
|----------|----------|-----------|----------|--------------|---------------|----------|----------|-----------|----------|--------------|---------------|----------|
| HT 7.5M  | MEM NO   | SECTION   | UNIT WT  | LENGTH       | TOTAL         |          | MEM NO   | SECTION   | UNIT WT  | LENGTH       | TOTAL         |          |
|          | 1        | 180X180X6 | 32.05    | 15           | 480.75        |          | 1        | 220X220X6 | 39.59    | 15           | 593.85        |          |
|          | 2        | 200X100X5 | 22.26    | 10.56        | 235.07        |          | 2        | 240X120X5 | 26.97    | 10.56        | 284.80        |          |
|          |          |           |          | <b>TOTAL</b> | <b>715.82</b> |          |          |           |          | <b>TOTAL</b> | <b>878.65</b> |          |
| REACTION | FX       | FY        | MZ       | FX           | FY            | MZ       | FX       | FY        | MZ       | FX           | FY            | MZ       |
| DL       | 2467.1   | 12989.41  | -7280.51 | -2467.1      | 13000.07      | 7280.25  | 1937.07  | 10573.02  | -5731.6  | -1937.07     | 10581.01      | 5731.4   |
| LL       | 3355.22  | 12669.6   | -9905.47 | -3355.22     | 12687.07      | 9904.92  | 2540.25  | 9497.45   | -7519.76 | -2540.25     | 9510.55       | 7519.34  |
| WL0      | -12525.2 | -15169.6  | 41162.27 | -2824.75     | -8932.4       | 14839.82 | -17543.6 | -21147.3  | 57856.38 | -3893.38     | -12512.4      | 20731.46 |
| WL90     | 552.19   | -15235.6  | 725.31   | -552.19      | -15259.7      | -724.56  | 747.74   | -21277.3  | 1107.81  | -747.74      | -21310.9      | -1106.72 |
| SUCT     | -761.33  | 3899.9    | 1294.07  | 761.33       | 3905.98       | -1294.23 | -1061.16 | 5446.42   | 1795.71  | 1061.16      | 5454.9        | -1795.94 |
| PRESSURE | 761.33   | -3899.9   | -1294.07 | -761.33      | -3905.98      | 1294.23  | 1061.16  | -5446.42  | -1795.71 | -1061.16     | -5454.9       | 1795.94  |
| UNIT     | N        | N         | NM       | N            | N             | NM       | N        | N         | NM       | N            | N             | NM       |

| WIND 44  |          |           |          |              |               |          | WIND 47   |           |          |              |               |          |
|----------|----------|-----------|----------|--------------|---------------|----------|-----------|-----------|----------|--------------|---------------|----------|
| HT 7.5M  | MEM NO   | SECTION   | UNIT WT  | LENGTH       | TOTAL         |          | MEM NO    | SECTION   | UNIT WT  | LENGTH       | TOTAL         |          |
|          | 1        | 220X220X6 | 39.59    | 15           | 593.85        |          | 1         | 250X250X6 | 45.24    | 15           | 678.60        |          |
|          | 2        | 240X120X5 | 26.97    | 10.56        | 284.80        |          | 2         | 240X120X5 | 26.97    | 10.56        | 284.80        |          |
|          |          |           |          | <b>TOTAL</b> | <b>878.65</b> |          |           |           |          | <b>TOTAL</b> | <b>963.40</b> |          |
| REACTION | FX       | FY        | MZ       | FX           | FY            | MZ       | FX        | FY        | MZ       | FX           | FY            | MZ       |
| DL       | 1937.07  | 10573.02  | -5731.6  | -1937.07     | 10581.01      | 5731.4   | 2069.19   | 11008.58  | -6301.25 | -2069.19     | 11016.58      | 6300.98  |
| LL       | 2540.25  | 9497.45   | -7519.76 | -2540.25     | 9510.55       | 7519.34  | 2713.76   | 9497.44   | -8269.12 | -2713.76     | 9510.56       | 8268.55  |
| WL0      | -22336.8 | -26925    | 73663.62 | -4957.12     | -15930.9      | 26395.62 | -25993.03 | -30308.6  | 88151.6  | -5144.12     | -18581.9      | 30074.87 |
| WL90     | 952.04   | -27090.6  | 1410.48  | -952.04      | -27133.4      | -1409.1  | 827.03    | -30905.1  | 2847.12  | -827.03      | -30954.1      | -2845.02 |
| SUCT     | -1351.09 | 6934.46   | 2286.33  | 1351.09      | 6945.26       | -2286.62 | -1511.43  | 7910.89   | 2422.52  | 1511.43      | 7923.23       | -2422.95 |
| PRESSURE | 1351.09  | -6934.46  | -2286.33 | -1351.09     | -6945.26      | 2286.62  | 1511.43   | -7910.89  | -2422.52 | -1511.43     | -7923.23      | 2422.95  |
| UNIT     | N        | N         | NM       | N            | N             | NM       | N         | N         | NM       | N            | N             | NM       |

| WIND 50  |          |           |          |              |               |          | WIND 55   |           |          |              |                |          |
|----------|----------|-----------|----------|--------------|---------------|----------|-----------|-----------|----------|--------------|----------------|----------|
| HT 7.5M  | MEM NO   | SECTION   | UNIT WT  | LENGTH       | TOTAL         |          | MEM NO    | SECTION   | UNIT WT  | LENGTH       | TOTAL          |          |
|          | 1        | 250X250X6 | 45.24    | 15           | 678.60        |          | 1         | 250X250X8 | 59.5     | 15           | 892.50         |          |
|          | 2        | 240X120X5 | 26.97    | 10.56        | 284.80        |          | 2         | 240X120X6 | 32.05    | 10.56        | 338.45         |          |
|          |          |           |          | <b>TOTAL</b> | <b>963.40</b> |          |           |           |          | <b>TOTAL</b> | <b>1230.95</b> |          |
| REACTION | FX       | FY        | MZ       | FX           | FY            | MZ       | FX        | FY        | MZ       | FX           | FY             | MZ       |
| DL       | 2069.19  | 11008.58  | -6301.25 | -2069.19     | 11016.58      | 6300.98  | 2180.58   | 12382.23  | -6698.01 | -2180.58     | 12390.24       | 6697.72  |
| LL       | 2713.76  | 9497.44   | -8269.12 | -2713.76     | 9510.56       | 8268.55  | 2753.81   | 9497.43   | -8464.47 | -2753.81     | 9510.57        | 8463.87  |
| WL0      | -29412.7 | -34295.9  | 99748.77 | -5820.88     | -21026.6      | 34031.5  | -35757.11 | -41363.5  | 122181.6 | -6886.74     | -25594.4       | 41190.44 |
| WL90     | 935.83   | -34971    | 3221.69  | -935.83      | -35026.4      | -3219.31 | 1047.69   | -42326.1  | 4356.61  | -1047.69     | -42393.1       | -4353.55 |
| SUCT     | -1710.27 | 8951.64   | 2741.23  | 1710.27      | 8965.61       | -2741.72 | -2059.09  | 10834.35  | 3244.34  | 2059.09      | 10851.26       | -3244.97 |
| PRESSURE | 1710.27  | -8951.64  | -2741.23 | -1710.27     | -8965.61      | 2741.72  | 2059.09   | -10834.4  | -3244.34 | -2059.09     | -10851.3       | 3244.97  |
| UNIT     | N        | N         | NM       | N            | N             | NM       | N         | N         | NM       | N            | N              | NM       |

Span : 10m  
 Roof Slope : 1 in 4  
 Bay : 4.5

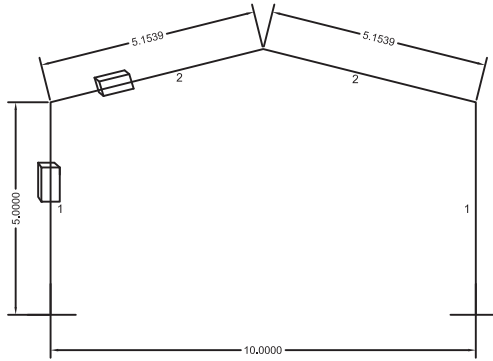

SUPPORT CONDITION : FIXED AT BOTTOM

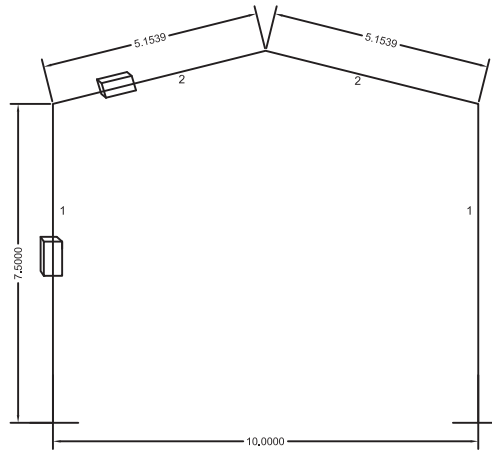

SUPPORT CONDITION : FIXED AT BOTTOM

| WIND 33  |          |            |          |              |               |          | WIND 39  |           |          |              |               |          |
|----------|----------|------------|----------|--------------|---------------|----------|----------|-----------|----------|--------------|---------------|----------|
| HT 7.5M  | MEM NO   | SECTION    | UNIT WT  | LENGTH       | TOTAL         |          | MEM NO   | SECTION   | UNIT WT  | LENGTH       | TOTAL         |          |
|          | 1        | 180X180X6  | 32.05    | 15           | 480.75        |          | 1        | 220X220X6 | 39.59    | 15           | 593.85        |          |
|          | 2        | 172X92X5.4 | 20.88    | 10.308       | 215.23        |          | 2        | 200X100X5 | 22.26    | 10.308       | 229.46        |          |
|          |          |            |          | <b>TOTAL</b> | <b>695.98</b> |          |          |           |          | <b>TOTAL</b> | <b>823.31</b> |          |
| REACTION | FX       | FY         | MZ       | FX           | FY            | MZ       | FX       | FY        | MZ       | FX           | FY            | MZ       |
| DL       | 1933.04  | 9617.91    | -5628.18 | -1933.04     | 9727.11       | 5625.55  | 2041.26  | 10240.59  | -6079.57 | -2041.26     | 10349.91      | 6076.33  |
| LL       | 2960.48  | 10486.16   | -8625.05 | -2960.48     | 10685.83      | 8618.36  | 3107.28  | 10486.01  | -9261.71 | -3107.28     | 10685.99      | 9253.46  |
| WL0      | -11788.4 | -14651.03  | 41805.25 | -3494.7      | -6820.52      | 19352.63 | -16691.9 | -20160.7  | 60852.07 | -4658.59     | -9835.05      | 27653.31 |
| WL90     | 14.89    | -11567.5   | 1701.56  | -14.89       | -11808.9      | -1693.7  | -106.05  | -16159.5  | 2985.13  | 106.05       | -16497.2      | -2971.59 |
| SUCT     | -462.24  | 2946.88    | 643.31   | 462.24       | 3007.75       | -644.86  | -626.1   | 4116.73   | 788.24   | 626.1        | 4201.87       | -790.91  |
| PRESSURE | 462.24   | -2946.88   | -643.31  | -462.24      | -3007.75      | 644.86   | 626.1    | -4116.73  | -788.24  | -626.1       | -4201.87      | 790.91   |
| UNIT     | N        | N          | NM       | N            | N             | NM       | N        | N         | NM       | N            | N             | NM       |

| WIND 44  |          |           |          |              |               |          | WIND 47  |           |          |              |               |          |
|----------|----------|-----------|----------|--------------|---------------|----------|----------|-----------|----------|--------------|---------------|----------|
| HT 7.5M  | MEM NO   | SECTION   | UNIT WT  | LENGTH       | TOTAL         |          | MEM NO   | SECTION   | UNIT WT  | LENGTH       | TOTAL         |          |
|          | 1        | 250X250X6 | 45.24    | 15           | 678.60        |          | 1        | 250X250X6 | 45.24    | 15           | 678.60        |          |
|          | 2        | 240X120X5 | 26.97    | 10.308       | 278.01        |          | 2        | 240X120X5 | 26.97    | 10.308       | 278.01        |          |
|          |          |           |          | <b>TOTAL</b> | <b>956.61</b> |          |          |           |          | <b>TOTAL</b> | <b>956.61</b> |          |
| REACTION | FX       | FY        | MZ       | FX           | FY            | MZ       | FX       | FY        | MZ       | FX           | FY            | MZ       |
| DL       | 2059.36  | 10925.62  | -6044.35 | -2059.36     | 11034.87      | 6041.46  | 2059.36  | 10925.62  | -6044.35 | -2059.36     | 11034.87      | 6041.46  |
| LL       | 3024.35  | 10486.1   | -8883.2  | -3024.35     | 10685.9       | 8875.85  | 3024.35  | 10486.1   | -8883.2  | -3024.35     | 10685.9       | 8875.85  |
| WL0      | -21083.6 | -25876.22 | 75666.35 | -6089.7      | -12300.2      | 34805.44 | -24048.1 | -29514.6  | 86305.61 | -6945.96     | -14029.7      | 39699.34 |
| WL90     | -40.41   | -20566.88 | 3321.57  | 40.41        | -20996.3      | -3306.22 | -46.09   | -23458.7  | 3788.61  | 46.09        | -23948.5      | -3771.1  |
| SUCT     | -812.24  | 5239.52   | 1093.15  | 812.24       | 5347.8        | -1096.18 | -926.45  | 5976.23   | 1246.86  | 926.45       | 6099.74       | -1250.31 |
| PRESSURE | 812.24   | -5239.52  | -1093.15 | -812.24      | -5347.8       | 1096.18  | 926.45   | -5976.23  | -1246.86 | -926.45      | -6099.74      | 1250.31  |
| UNIT     | N        | N         | NM       | N            | N             | NM       | N        | N         | NM       | N            | N             | NM       |

| WIND 50  |          |           |          |              |               |          | WIND 55  |            |          |              |                |          |
|----------|----------|-----------|----------|--------------|---------------|----------|----------|------------|----------|--------------|----------------|----------|
| HT 7.5M  | MEM NO   | SECTION   | UNIT WT  | LENGTH       | TOTAL         |          | MEM NO   | SECTION    | UNIT WT  | LENGTH       | TOTAL          |          |
|          | 1        | 250X250X6 | 45.24    | 15           | 678.60        |          | 1        | 250X250X10 | 73.34    | 15           | 1100.10        |          |
|          | 2        | 240X120X5 | 26.97    | 10.308       | 278.01        |          | 2        | 240X120X8  | 41.91    | 10.308       | 432.01         |          |
|          |          |           |          | <b>TOTAL</b> | <b>956.61</b> |          |          |            |          | <b>TOTAL</b> | <b>1532.11</b> |          |
| REACTION | FX       | FY        | MZ       | FX           | FY            | MZ       | FX       | FY         | MZ       | FX           | FY             | MZ       |
| DL       | 2059.36  | 10925.62  | -6044.35 | -2059.36     | 11034.87      | 6041.46  | 2305.09  | 13882.45   | -6788.21 | -2305.09     | 13991.72       | 6785.23  |
| LL       | 3024.35  | 10486.1   | -8883.2  | -3024.35     | 10685.9       | 8875.85  | 3045.29  | 10486.08   | -8975.87 | -3045.29     | 10685.92       | 8968.3   |
| WL0      | -27237.9 | -33429.52 | 97753.44 | -7867.29     | -15890.6      | 44965.18 | -33005.3 | -40346.5   | 118907.1 | -9451.09     | -19301.4       | 54529.77 |
| WL90     | -52.2    | -26570.37 | 4291.14  | 52.2         | -27125.1      | -4271.31 | -99.53   | -32134.2   | 5367.09  | 99.53        | -32805.3       | -5342.39 |
| SUCT     | -1049.33 | 6768.94   | 1412.24  | 1049.33      | 6908.83       | -1416.16 | -1263.36 | 8186.36    | 1675.65  | 1263.36      | 8355.58        | -1680.53 |
| PRESSURE | 1049.33  | -6768.94  | -1412.24 | -1049.33     | -6908.83      | 1416.16  | 1263.36  | -8186.36   | -1675.65 | -1263.36     | -8355.58       | 1680.53  |
| UNIT     | N        | N         | NM       | N            | N             | NM       | N        | N          | NM       | N            | N              | NM       |

Span : 10m  
Roof Slope : 1 in 4  
Bay : 6

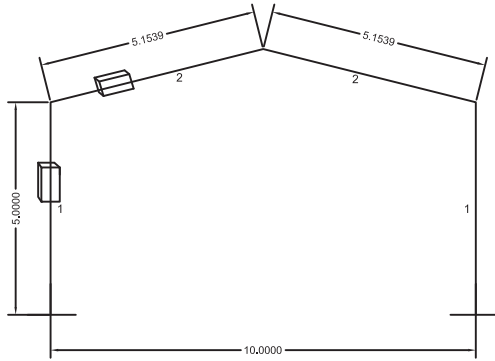

SUPPORT CONDITION : FIXED AT BOTTOM

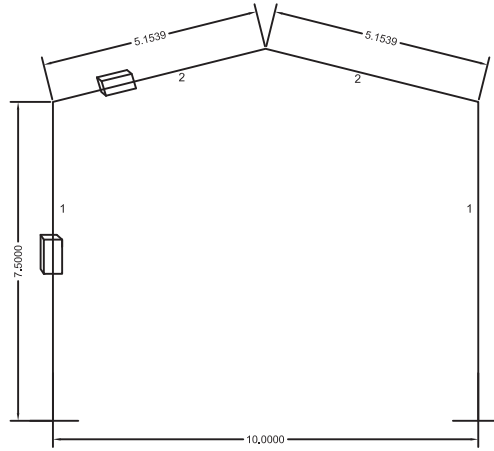

SUPPORT CONDITION : FIXED AT BOTTOM

| WIND 33  |          |           |          |              |               |          | WIND 39   |           |          |              |               |          |
|----------|----------|-----------|----------|--------------|---------------|----------|-----------|-----------|----------|--------------|---------------|----------|
| HT 7.5M  | MEM NO   | SECTION   | UNIT WT  | LENGTH       | TOTAL         |          | MEM NO    | SECTION   | UNIT WT  | LENGTH       | TOTAL         |          |
|          | 1        | 220X220X6 | 39.59    | 15           | 593.85        |          | 1         | 250X250X6 | 45.24    | 15           | 678.60        |          |
|          | 2        | 200X100X6 | 26.4     | 10.308       | 272.13        |          | 2         | 200X100X6 | 26.4     | 10.308       | 272.13        |          |
|          |          |           |          | <b>TOTAL</b> | <b>865.98</b> |          |           |           |          | <b>TOTAL</b> | <b>950.73</b> |          |
| REACTION | FX       | FY        | MZ       | FX           | FY            | MZ       | FX        | FY        | MZ       | FX           | FY            | MZ       |
| DL       | 2745.1   | 13953.24  | -8074.61 | -2745.1      | 14098.99      | 8070.72  | 2179.97   | 10895.18  | -6636.65 | -2179.97     | 11004.61      | 6632.91  |
| LL       | 4048.76  | 13988.44  | -11918.1 | -4048.76     | 14255         | 11908.19 | 3215.66   | 10485.88  | -9798.99 | -3215.66     | 10686.12      | 9789.47  |
| WL0      | -15834.6 | -19399.17 | 56921.12 | -4553.02     | -9243.88      | 26116.54 | -22475.01 | -26547    | 83851.62 | -5997.33     | -13454.5      | 37564.15 |
| WL90     | -40.73   | -15430.93 | 2547.34  | 40.73        | -15753.1      | -2535.69 | -272.88   | -21549.6  | 4699.92  | 272.88       | -22000.5      | -4679.09 |
| SUCT     | -607.48  | 3931.11   | 808.73   | 607.48       | 4012.36       | -811.03  | -812.81   | 5489.91   | 912.18   | 812.81       | 5603.56       | -916.29  |
| PRESSURE | 607.48   | -3931.11  | -808.73  | -607.48      | -4012.36      | 811.03   | 812.81    | -5489.91  | -912.18  | -812.81      | -5603.56      | 916.29   |
| UNIT     | N        | N         | NM       | N            | N             | NM       | N         | N         | NM       | N            | N             | NM       |

| WIND 44  |          |           |          |              |                |          | WIND 47   |           |          |              |                |          |
|----------|----------|-----------|----------|--------------|----------------|----------|-----------|-----------|----------|--------------|----------------|----------|
| HT 7.5M  | MEM NO   | SECTION   | UNIT WT  | LENGTH       | TOTAL          |          | MEM NO    | SECTION   | UNIT WT  | LENGTH       | TOTAL          |          |
|          | 1        | 220X220X8 | 51.96    | 15           | 779.40         |          | 1         | 250X250X8 | 59.5     | 15           | 892.50         |          |
|          | 2        | 240X120X6 | 32.05    | 10.308       | 330.37         |          | 2         | 240X120X6 | 32.05    | 10.308       | 330.37         |          |
|          |          |           |          | <b>TOTAL</b> | <b>1109.77</b> |          |           |           |          | <b>TOTAL</b> | <b>1222.87</b> |          |
| REACTION | FX       | FY        | MZ       | FX           | FY             | MZ       | FX        | FY        | MZ       | FX           | FY             | MZ       |
| DL       | 2031.42  | 11712.48  | -5849.17 | -2031.42     | 11821.62       | 5846.84  | 2169.28   | 12293.16  | -6414.17 | -2169.28     | 12402.45       | 6411.09  |
| LL       | 2874.01  | 10486.24  | -8280.53 | -2874.01     | 10685.76       | 8274.59  | 3069.36   | 10486.05  | -9083.08 | -3069.36     | 10685.95       | 9075.23  |
| WL0      | -27734   | -34999.94 | 97055.31 | -8517.42     | -15930.6       | 45534.16 | -32220.51 | -39200.9  | 116622.4 | -9135.46     | -18901.1       | 53318.73 |
| WL90     | 162.36   | -27438.33 | 3475.84  | -162.36      | -28010.4       | -3459.33 | -137.39   | -31301.3  | 5426.59  | 137.39       | -31955.1       | -5401.65 |
| SUCT     | -1115.82 | 6990.03   | 1626.11  | 1115.82      | 7134.34        | -1629.36 | -1224.3   | 7974.17   | 1595.99  | 1224.3       | 8139.04        | -1600.92 |
| PRESSURE | 1115.82  | -6990.03  | -1626.11 | -1115.82     | -7134.34       | 1629.36  | 1224.3    | -7974.17  | -1595.99 | -1224.3      | -8139.04       | 1600.92  |
| UNIT     | N        | N         | NM       | N            | N              | NM       | N         | N         | NM       | N            | N              | NM       |

| WIND 50  |          |           |          |              |                |          | WIND 55   |            |          |              |                |          |
|----------|----------|-----------|----------|--------------|----------------|----------|-----------|------------|----------|--------------|----------------|----------|
| HT 7.5M  | MEM NO   | SECTION   | UNIT WT  | LENGTH       | TOTAL          |          | MEM NO    | SECTION    | UNIT WT  | LENGTH       | TOTAL          |          |
|          | 1        | 250X250X8 | 59.5     | 15           | 892.50         |          | 1         | 250X250X10 | 73.34    | 15           | 1100.10        |          |
|          | 2        | 260X180X6 | 39.59    | 10.308       | 408.09         |          | 2         | 260X180X6  | 39.59    | 10.308       | 408.09         |          |
|          |          |           |          | <b>TOTAL</b> | <b>1300.59</b> |          |           |            |          | <b>TOTAL</b> | <b>1508.19</b> |          |
| REACTION | FX       | FY        | MZ       | FX           | FY             | MZ       | FX        | FY         | MZ       | FX           | FY             | MZ       |
| DL       | 2112.24  | 12692.33  | -6053.42 | -2112.24     | 12801.45       | 6051.21  | 2185.7    | 13759.44   | -6334.5  | -2185.7      | 13868.62       | 6331.93  |
| LL       | 2834.49  | 10486.27  | -8128.61 | -2834.49     | 10685.73       | 8122.98  | 2933.19   | 10486.18   | -8507.18 | -2933.19     | 10685.82       | 8500.67  |
| WL0      | -35665.9 | -45309.21 | 124146.2 | -11130.8     | -20436.7       | 58641.65 | -43573.88 | -54401.3   | 153931   | -13065.1     | -25172.3       | 71674.28 |
| WL90     | 283.63   | -35420.08 | 4173.96  | -283.63      | -36158.3       | -4153.77 | 125.47    | -42869.2   | 5964.13  | -125.47      | -43763.5       | -5935.82 |
| SUCT     | -1451.42 | 9023.41   | 2153.39  | 1451.42      | 9209.65        | -2157.38 | -1725.37  | 10921.14   | 2452.55  | 1725.37      | 11146.7        | -2458.15 |
| PRESSURE | 1451.42  | -9023.41  | -2153.39 | -1451.42     | -9209.65       | 2157.38  | 1725.37   | -10921.1   | -2452.55 | -1725.37     | -11146.7       | 2458.15  |
| UNIT     | N        | N         | NM       | N            | N              | NM       | N         | N          | NM       | N            | N              | NM       |



Span : 15m  
 Roof Slope : 1 in 10  
 Bay : 4.5

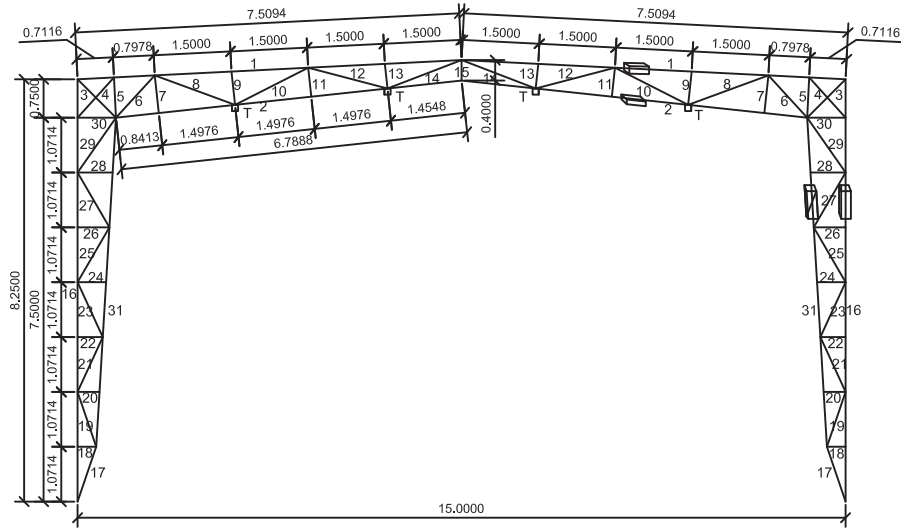

SUPPORT CONDITION : FIXED AT BOTTOM  
 T : TIE RUNNER

| MEM NO   | SPEED 33 M/S |               |           | SPEED 39 M/S |               |           | SPEED 44 M/S |               |           |
|----------|--------------|---------------|-----------|--------------|---------------|-----------|--------------|---------------|-----------|
|          | SECTION      | TOTAL         | UNIT      | SECTION      | TOTAL         | UNIT      | SECTION      | TOTAL         | UNIT      |
| 1        | 60X60X2.6    | 68.34         | KG        | 60X60X2.6    | 68.34         | KG        | 60X60X3.2    | 82.60         | KG        |
| 2        | 80X40X2.6    | 61.78         | KG        | 80X40X2.6    | 61.78         | KG        | 80X40X4      | 91.11         | KG        |
| 3        | 40X40X3.2    | 7.40          | KG        | 50X50X2.9    | 8.73          | KG        | 50X50X3.6    | 10.55         | KG        |
| 4        | 40X40X3.2    | 7.40          | KG        | 50X50X2.9    | 8.73          | KG        | 50X50X3.6    | 10.55         | KG        |
| 5        | 60X60X2.6    | 7.16          | KG        | 80X80X3.2    | 11.81         | KG        | 80X80X4      | 14.50         | KG        |
| 6        | 40X40X3.2    | 7.82          | KG        | 50X50X2.9    | 9.23          | KG        | 50X50X3.6    | 11.16         | KG        |
| 7        | 32X32X2.6    | 3.34          | KG        | 32X32X2.6    | 3.34          | KG        | 32X32X2.6    | 3.34          | KG        |
| 8        | 40X40X3.2    | 11.66         | KG        | 50X50X2.9    | 13.76         | KG        | 50X50X3.6    | 16.63         | KG        |
| 9        | 32X32X2.6    | 2.96          | KG        | 32X32X2.6    | 2.96          | KG        | 32X32X2.6    | 2.96          | KG        |
| 10       | 40X40X3.2    | 11.18         | KG        | 50X50X2.9    | 13.20         | KG        | 50X50X3.6    | 15.96         | KG        |
| 11       | 32X32X2.6    | 2.57          | KG        | 32X32X2.6    | 2.57          | KG        | 32X32X2.6    | 2.57          | KG        |
| 12       | 40X40X3.2    | 11.18         | KG        | 50X50X2.9    | 13.20         | KG        | 50X50X3.6    | 15.96         | KG        |
| 13       | 32X32X2.6    | 2.18          | KG        | 32X32X2.6    | 2.18          | KG        | 32X32X2.6    | 2.18          | KG        |
| 14       | 40X40X3.2    | 10.82         | KG        | 50X50X2.9    | 12.77         | KG        | 50X50X3.6    | 15.43         | KG        |
| 15       | 32X32X2.6    | 0.90          | KG        | 32X32X2.6    | 0.90          | KG        | 32X32X2.6    | 0.90          | KG        |
| 16       | 60X60X2.6    | 75.08         | KG        | 80X80X3.2    | 123.92        | KG        | 80X80X4      | 152.13        | KG        |
| 17       | 60X60X2.6    | 10.30         | KG        | 80X80X3.2    | 17.00         | KG        | 80X80X4      | 20.86         | KG        |
| 18       | 25X25X2.6    | 1.23          | KG        | 25X25X2.6    | 1.23          | KG        | 25X25X2.6    | 1.23          | KG        |
| 19       | 40X40X2.6    | 6.61          | KG        | 40X40X2.6    | 6.61          | KG        | 50X50X2.6    | 8.46          | KG        |
| 20       | 25X25X2.6    | 1.45          | KG        | 25X25X2.6    | 1.45          | KG        | 25X25X2.6    | 1.45          | KG        |
| 21       | 40X40X2.6    | 6.89          | KG        | 40X40X2.6    | 6.89          | KG        | 50X50X2.6    | 8.82          | KG        |
| 22       | 25X25X2.6    | 1.67          | KG        | 25X25X2.6    | 1.67          | KG        | 25X25X2.6    | 1.67          | KG        |
| 23       | 40X40X2.6    | 7.41          | KG        | 40X40X2.6    | 7.41          | KG        | 50X50X2.6    | 9.50          | KG        |
| 24       | 25X25X2.6    | 1.88          | KG        | 25X25X2.6    | 1.88          | KG        | 25X25X2.6    | 1.88          | KG        |
| 25       | 40X40X2.6    | 7.23          | KG        | 40X40X2.6    | 7.23          | KG        | 50X50X2.6    | 9.26          | KG        |
| 26       | 25X25X2.6    | 2.10          | KG        | 25X25X2.6    | 2.10          | KG        | 25X25X2.6    | 2.10          | KG        |
| 27       | 40X40X2.6    | 7.23          | KG        | 40X40X2.6    | 7.23          | KG        | 50X50X2.6    | 9.26          | KG        |
| 28       | 25X25X2.6    | 2.32          | KG        | 25X25X2.6    | 2.32          | KG        | 25X25X2.6    | 2.32          | KG        |
| 29       | 40X40X2.6    | 7.64          | KG        | 40X40X2.6    | 7.64          | KG        | 50X50X2.6    | 9.78          | KG        |
| 30       | 80X40X2.6    | 6.83          | KG        | 80X40X2.6    | 6.83          | KG        | 80X40X4      | 10.07         | KG        |
| 31       | 60X60X2.6    | 58.60         | KG        | 80X80X3.2    | 96.73         | KG        | 80X80X4      | 118.75        | KG        |
|          | <b>TOTAL</b> | <b>421.14</b> | <b>KG</b> | <b>TOTAL</b> | <b>531.64</b> | <b>KG</b> | <b>TOTAL</b> | <b>663.97</b> | <b>KG</b> |
| REACTION | FX           | FY            | MZ        | FX           | FY            | MZ        | FX           | FY            | MZ        |
| DL       | 1706         | 6663          | -246      | 1865         | 7230          | -391      | 1970         | 7910          | -394      |
| LL       | 5263         | 16875         | -871      | 5674         | 16875         | -1418     | 5636         | 16875         | -1380     |
| WLO      | -13084       | -23517        | 4833      | -18957       | -32401        | 11124     | -24037       | -41284        | 13716     |
|          | -407         | -11515        | 2596      | 110          | -16539        | 6041      | 50           | -21002        | 7424      |
| WL90     | -4085        | -19530        | 513       | -6178        | -27283        | 1167      | -7846        | -34724        | 1459      |
| SUCTION  | 566          | 4390          | -29       | 862          | 6133          | -66       | 1103         | 7805          | -87       |
| PRESSURE | -566         | -4390         | 29        | -862         | -6133         | 66        | -1103        | -7805         | 87        |
| UNIT     | <b>N</b>     | <b>N</b>      | <b>NM</b> | <b>N</b>     | <b>N</b>      | <b>NM</b> | <b>N</b>     | <b>N</b>      | <b>NM</b> |

| MEM NO   | SPEED 47 M/S |               |           | SPEED 50 M/S |               |           | SPEED 55 M/S |                |           |
|----------|--------------|---------------|-----------|--------------|---------------|-----------|--------------|----------------|-----------|
|          | SECTION      | TOTAL         | UNIT      | SECTION      | TOTAL         | UNIT      | SECTION      | TOTAL          | UNIT      |
| 1        | 72X72X3.2    | 100.78        | KG        | 72X72X3.2    | 100.78        | KG        | 72X72X4      | 123.46         | KG        |
| 2        | 96X48X3.2    | 91.11         | KG        | 96X48X3.2    | 91.11         | KG        | 96X48X4      | 111.61         | KG        |
| 3        | 50X50X3.6    | 10.55         | KG        | 60X60X3.2    | 11.65         | KG        | 72X72X3.2    | 14.22          | KG        |
| 4        | 50X50X3.6    | 10.55         | KG        | 60X60X3.2    | 11.65         | KG        | 72X72X3.2    | 14.22          | KG        |
| 5        | 91X91X4.5    | 18.69         | KG        | 100X100X5    | 22.67         | KG        | 113X113X5.4  | 27.91          | KG        |
| 6        | 50X50X3.6    | 11.16         | KG        | 60X60X3.2    | 12.33         | KG        | 60X60X3.2    | 12.33          | KG        |
| 7        | 32X32X2.6    | 3.34          | KG        | 32X32X2.6    | 3.34          | KG        | 32X32X2.6    | 3.34           | KG        |
| 8        | 50X50X3.6    | 16.63         | KG        | 60X60X3.2    | 18.37         | KG        | 60X60X3.2    | 18.37          | KG        |
| 9        | 32X32X2.6    | 2.96          | KG        | 32X32X2.6    | 2.96          | KG        | 32X32X2.6    | 2.96           | KG        |
| 10       | 50X50X3.6    | 15.96         | KG        | 60X60X3.2    | 17.62         | KG        | 60X60X3.2    | 17.62          | KG        |
| 11       | 32X32X2.6    | 2.57          | KG        | 32X32X2.6    | 2.57          | KG        | 32X32X2.6    | 2.57           | KG        |
| 12       | 50X50X3.6    | 15.96         | KG        | 60X60X3.2    | 17.62         | KG        | 60X60X3.2    | 17.62          | KG        |
| 13       | 32X32X2.6    | 2.18          | KG        | 32X32X2.6    | 2.18          | KG        | 32X32X2.6    | 2.18           | KG        |
| 14       | 50X50X3.6    | 15.43         | KG        | 60X60X3.2    | 17.04         | KG        | 60X60X3.2    | 17.04          | KG        |
| 15       | 32X32X2.6    | 0.90          | KG        | 32X32X2.6    | 0.90          | KG        | 32X32X2.6    | 0.90           | KG        |
| 16       | 91X91X4.5    | 196.02        | KG        | 100X100X5    | 237.77        | KG        | 113X113X5.4  | 292.71         | KG        |
| 17       | 91X91X4.5    | 26.88         | KG        | 100X100X5    | 32.61         | KG        | 113X113X5.4  | 40.15          | KG        |
| 18       | 25X25X2.6    | 1.23          | KG        | 25X25X2.6    | 1.23          | KG        | 25X25X2.6    | 1.23           | KG        |
| 19       | 50X50X2.6    | 8.46          | KG        | 50X50X2.6    | 8.46          | KG        | 50X50X2.9    | 9.32           | KG        |
| 20       | 25X25X2.6    | 1.45          | KG        | 25X25X2.6    | 1.45          | KG        | 25X25X2.6    | 1.45           | KG        |
| 21       | 50X50X2.6    | 8.82          | KG        | 50X50X2.6    | 8.82          | KG        | 50X50X2.9    | 9.72           | KG        |
| 22       | 25X25X2.6    | 1.67          | KG        | 25X25X2.6    | 1.67          | KG        | 25X25X2.6    | 1.67           | KG        |
| 23       | 50X50X2.6    | 9.50          | KG        | 50X50X2.6    | 9.50          | KG        | 50X50X2.9    | 10.46          | KG        |
| 24       | 25X25X2.6    | 1.88          | KG        | 25X25X2.6    | 1.88          | KG        | 25X25X2.6    | 1.88           | KG        |
| 25       | 50X50X2.6    | 9.26          | KG        | 50X50X2.6    | 9.26          | KG        | 50X50X2.9    | 10.21          | KG        |
| 26       | 25X25X2.6    | 2.10          | KG        | 25X25X2.6    | 2.10          | KG        | 25X25X2.6    | 2.10           | KG        |
| 27       | 50X50X2.6    | 9.26          | KG        | 50X50X2.6    | 9.26          | KG        | 50X50X2.9    | 10.21          | KG        |
| 28       | 25X25X2.6    | 2.32          | KG        | 25X25X2.6    | 2.32          | KG        | 25X25X2.6    | 2.32           | KG        |
| 29       | 50X50X2.6    | 9.78          | KG        | 50X50X2.6    | 9.78          | KG        | 50X50X2.9    | 10.78          | KG        |
| 30       | 96X48X3.2    | 10.07         | KG        | 96X48X3.2    | 10.07         | KG        | 96X48X4      | 12.33          | KG        |
| 31       | 91X91X4.5    | 153.01        | KG        | 100X100X5    | 185.60        | KG        | 113X113X5.4  | 228.49         | KG        |
|          | <b>TOTAL</b> | <b>770.50</b> | <b>KG</b> | <b>TOTAL</b> | <b>864.59</b> | <b>KG</b> | <b>TOTAL</b> | <b>1031.37</b> | <b>KG</b> |
| REACTION | FX           | FY            | MZ        | FX           | FY            | MZ        | FX           | FY             | MZ        |
| DL       | 2046         | 8456          | -461      | 2112         | 8939          | -497      | 2233         | 9796           | -586      |
| LL       | 5738         | 16875         | -1645     | 5857         | 16875         | -1827     | 5925         | 16875          | -2146     |
| WLO      | -27680       | -46726        | 19076     | -31662       | -52562        | 24697     | -38542       | -63157         | 34328     |
|          | 320          | -24319        | 10481     | 687          | -27871        | 13855     | 1064         | -34162         | 18907     |
| WL90     | -9055        | -39607        | 1930      | -10471       | -44841        | 2383      | -12809       | -54254         | 3367      |
| SUCTION  | 1260         | 8903          | -98       | 1459         | 10079         | -106      | 1783         | 12195          | -144      |
| PRESSURE | -1260        | -8903         | 98        | -1459        | -10079        | 106       | -1783        | -12195         | 144       |
| UNIT     | N            | N             | NM        | N            | N             | NM        | N            | N              | NM        |

Span : 15m  
 Roof Slope : 1 in 10  
 Bay : 6

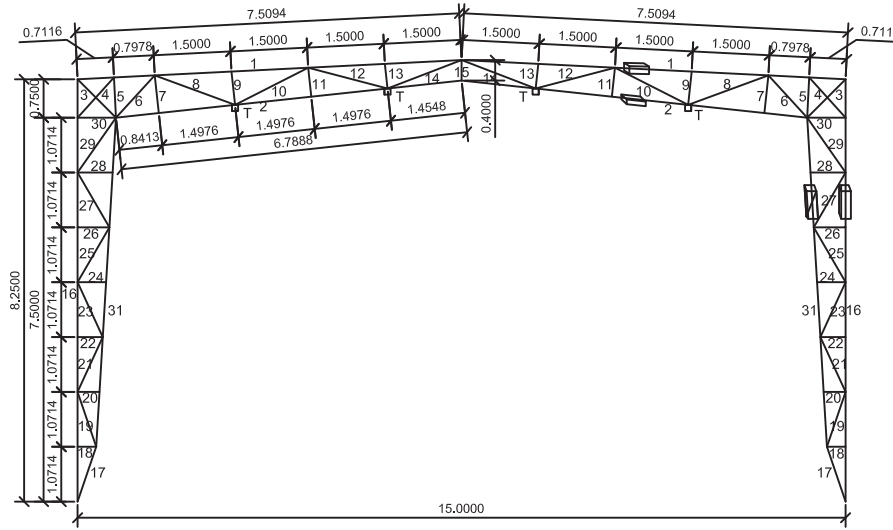

SUPPORT CONDITION : FIXED AT BOTTOM  
 T : TIE RUNNER

| MEM NO   | SPEED 33 M/S |               |           | SPEED 39 M/S |               |           | SPEED 44 M/S |               |           |
|----------|--------------|---------------|-----------|--------------|---------------|-----------|--------------|---------------|-----------|
|          | SECTION      | TOTAL         | UNIT      | SECTION      | TOTAL         | UNIT      | SECTION      | TOTAL         | UNIT      |
| 1        | 60X60X3.2    | 82.60         | KG        | 60X60X3.2    | 82.60         | KG        | 80X80X3.2    | 112.79        | KG        |
| 2        | 80X40X2.6    | 61.78         | KG        | 80X40X4      | 91.11         | KG        | 96X48X3.2    | 91.11         | KG        |
| 3        | 50X50X2.6    | 7.93          | KG        | 50X50X2.9    | 8.73          | KG        | 60X60X2.6    | 9.64          | KG        |
| 4        | 50X50X2.6    | 7.93          | KG        | 50X50X2.9    | 8.73          | KG        | 60X60X2.6    | 9.64          | KG        |
| 5        | 72X72X3.2    | 10.55         | KG        | 100X100X4    | 18.45         | KG        | 100X100X5    | 22.67         | KG        |
| 6        | 50X50X2.6    | 8.38          | KG        | 50X50X2.9    | 9.23          | KG        | 60X60X2.6    | 10.20         | KG        |
| 7        | 32X32X2.6    | 3.34          | KG        | 32X32X2.6    | 3.34          | KG        | 32X32X2.6    | 3.34          | KG        |
| 8        | 50X50X2.6    | 12.49         | KG        | 50X50X2.9    | 13.76         | KG        | 60X60X2.6    | 15.20         | KG        |
| 9        | 32X32X2.6    | 2.96          | KG        | 32X32X2.6    | 2.96          | KG        | 32X32X2.6    | 2.96          | KG        |
| 10       | 50X50X2.6    | 11.98         | KG        | 50X50X2.9    | 13.20         | KG        | 60X60X2.6    | 14.58         | KG        |
| 11       | 32X32X2.6    | 2.57          | KG        | 32X32X2.6    | 2.57          | KG        | 32X32X2.6    | 2.57          | KG        |
| 12       | 50X50X2.6    | 11.98         | KG        | 50X50X2.9    | 13.20         | KG        | 60X60X2.6    | 14.58         | KG        |
| 13       | 32X32X2.6    | 2.18          | KG        | 32X32X2.6    | 2.18          | KG        | 32X32X2.6    | 2.18          | KG        |
| 14       | 50X50X2.6    | 11.59         | KG        | 50X50X2.9    | 12.77         | KG        | 60X60X2.6    | 14.10         | KG        |
| 15       | 32X32X2.6    | 0.90          | KG        | 32X32X2.6    | 0.90          | KG        | 32X32X2.6    | 0.90          | KG        |
| 16       | 72X72X3.2    | 110.72        | KG        | 100X100X4    | 193.55        | KG        | 100X100X5    | 237.77        | KG        |
| 17       | 72X72X3.2    | 15.18         | KG        | 100X100X4    | 26.54         | KG        | 100X100X5    | 32.61         | KG        |
| 18       | 25X25X2.6    | 1.23          | KG        | 25X25X2.6    | 1.23          | KG        | 25X25X2.6    | 1.23          | KG        |
| 19       | 40X40X2.6    | 6.61          | KG        | 40X40X3.2    | 7.90          | KG        | 50X50X2.6    | 8.46          | KG        |
| 20       | 25X25X2.6    | 1.45          | KG        | 25X25X2.6    | 1.45          | KG        | 25X25X2.6    | 1.45          | KG        |
| 21       | 40X40X2.6    | 6.89          | KG        | 40X40X3.2    | 8.23          | KG        | 50X50X2.6    | 8.82          | KG        |
| 22       | 25X25X2.6    | 1.67          | KG        | 25X25X2.6    | 1.67          | KG        | 25X25X2.6    | 1.67          | KG        |
| 23       | 40X40X2.6    | 7.41          | KG        | 40X40X3.2    | 8.86          | KG        | 50X50X2.6    | 9.50          | KG        |
| 24       | 25X25X2.6    | 1.88          | KG        | 25X25X2.6    | 1.88          | KG        | 25X25X2.6    | 1.88          | KG        |
| 25       | 40X40X2.6    | 7.23          | KG        | 40X40X3.2    | 8.64          | KG        | 50X50X2.6    | 9.26          | KG        |
| 26       | 25X25X2.6    | 2.10          | KG        | 25X25X2.6    | 2.10          | KG        | 25X25X2.6    | 2.10          | KG        |
| 27       | 40X40X2.6    | 7.23          | KG        | 40X40X3.2    | 8.64          | KG        | 50X50X2.6    | 9.26          | KG        |
| 28       | 25X25X2.6    | 2.32          | KG        | 25X25X2.6    | 2.32          | KG        | 25X25X2.6    | 2.32          | KG        |
| 29       | 40X40X2.6    | 7.64          | KG        | 40X40X3.2    | 9.13          | KG        | 50X50X2.6    | 9.78          | KG        |
| 30       | 80X40X2.6    | 6.83          | KG        | 80X40X4      | 10.07         | KG        | 96X48X3.2    | 10.07         | KG        |
| 31       | 72X72X3.2    | 86.42         | KG        | 100X100X4    | 151.08        | KG        | 100X100X5    | 185.60        | KG        |
|          | <b>TOTAL</b> | <b>511.99</b> | <b>KG</b> | <b>TOTAL</b> | <b>727.04</b> | <b>KG</b> | <b>TOTAL</b> | <b>858.24</b> | <b>KG</b> |
| REACTION | FX           | FY            | MZ        | FX           | FY            | MZ        | FX           | FY            | MZ        |
| DL       | 2475         | 9556          | -477      | 2741         | 11028         | -778      | 2836         | 11925         | -732      |
| LL       | 7341         | 22512         | -1565     | 7791         | 22512         | -2585     | 7760         | 22512         | -2443     |
| WLO      | -17841       | -31125        | 8821      | -25645       | -42643        | 20320     | -32612       | -54299        | 25544     |
|          | -155         | -15608        | 4794      | 511          | -22622        | 11061     | 612          | -28797        | 14322     |
| WL90     | -5682        | -26053        | 908       | -8513        | -36384        | 2140      | -10701       | -46325        | 2469      |
| SUCTION  | 784          | 5856          | -47       | 1195         | 8179          | -126      | 1482         | 10413         | -111      |
| PRESSURE | -784         | -5856         | 47        | -1195        | -8179         | 126       | -1482        | -10413        | 111       |
| UNIT     | <b>N</b>     | <b>N</b>      | <b>NM</b> | <b>N</b>     | <b>N</b>      | <b>NM</b> | <b>N</b>     | <b>N</b>      | <b>NM</b> |

| MEM NO   | SPEED 47 M/S |               |           | SPEED 50 M/S |                |           | SPEED 55 M/S |                |           |
|----------|--------------|---------------|-----------|--------------|----------------|-----------|--------------|----------------|-----------|
|          | SECTION      | TOTAL         | UNIT      | SECTION      | TOTAL          | UNIT      | SECTION      | TOTAL          | UNIT      |
| 1        | 72X72X4      | 123.46        | KG        | 80X80X4      | 138.48         | KG        | 80X80X4      | 138.48         | KG        |
| 2        | 96X48X4      | 111.61        | KG        | 122X61X3.6   | 131.30         | KG        | 122X61X3.6   | 131.30         | KG        |
| 3        | 60X60X3.2    | 11.65         | KG        | 72X72X3.2    | 14.22          | KG        | 72X72X3.2    | 14.22          | KG        |
| 4        | 60X60X3.2    | 11.65         | KG        | 72X72X3.2    | 14.22          | KG        | 72X72X3.2    | 14.22          | KG        |
| 5        | 113X113X4.8  | 25.04         | KG        | 113X113X5.4  | 27.91          | KG        | 113X113X5.4  | 27.91          | KG        |
| 6        | 60X60X3.2    | 12.33         | KG        | 60X60X3.2    | 12.33          | KG        | 60X60X3.2    | 12.33          | KG        |
| 7        | 32X32X2.6    | 3.34          | KG        | 32X32X2.6    | 3.34           | KG        | 32X32X2.6    | 3.34           | KG        |
| 8        | 60X60X3.2    | 18.37         | KG        | 60X60X3.2    | 18.37          | KG        | 60X60X3.2    | 18.37          | KG        |
| 9        | 32X32X2.6    | 2.96          | KG        | 32X32X2.6    | 2.96           | KG        | 32X32X2.6    | 2.96           | KG        |
| 10       | 60X60X3.2    | 17.62         | KG        | 60X60X3.2    | 17.62          | KG        | 60X60X3.2    | 17.62          | KG        |
| 11       | 32X32X2.6    | 2.57          | KG        | 32X32X2.6    | 2.57           | KG        | 32X32X2.6    | 2.57           | KG        |
| 12       | 60X60X3.2    | 17.62         | KG        | 60X60X3.2    | 17.62          | KG        | 60X60X3.2    | 17.62          | KG        |
| 13       | 32X32X2.6    | 2.18          | KG        | 32X32X2.6    | 2.18           | KG        | 32X32X2.6    | 2.18           | KG        |
| 14       | 60X60X3.2    | 17.04         | KG        | 60X60X3.2    | 17.04          | KG        | 60X60X3.2    | 17.04          | KG        |
| 15       | 32X32X2.6    | 0.90          | KG        | 32X32X2.6    | 0.90           | KG        | 32X32X2.6    | 0.90           | KG        |
| 16       | 113X113X4.8  | 262.68        | KG        | 113X113X5.4  | 292.71         | KG        | 113X113X5.4  | 292.71         | KG        |
| 17       | 113X113X4.8  | 36.03         | KG        | 113X113X5.4  | 40.15          | KG        | 113X113X5.4  | 40.15          | KG        |
| 18       | 25X25X2.6    | 1.23          | KG        | 25X25X2.6    | 1.23           | KG        | 25X25X2.6    | 1.23           | KG        |
| 19       | 50X50X2.6    | 8.46          | KG        | 50X50X2.9    | 9.32           | KG        | 50X50X2.9    | 9.32           | KG        |
| 20       | 25X25X2.6    | 1.45          | KG        | 25X25X2.6    | 1.45           | KG        | 25X25X2.6    | 1.45           | KG        |
| 21       | 50X50X2.6    | 8.82          | KG        | 50X50X2.9    | 9.72           | KG        | 50X50X2.9    | 9.72           | KG        |
| 22       | 25X25X2.6    | 1.67          | KG        | 25X25X2.6    | 1.67           | KG        | 25X25X2.6    | 1.67           | KG        |
| 23       | 50X50X2.6    | 9.50          | KG        | 50X50X2.9    | 10.46          | KG        | 50X50X2.9    | 10.46          | KG        |
| 24       | 25X25X2.6    | 1.88          | KG        | 25X25X2.6    | 1.88           | KG        | 25X25X2.6    | 1.88           | KG        |
| 25       | 50X50X2.6    | 9.26          | KG        | 50X50X2.9    | 10.21          | KG        | 50X50X2.9    | 10.21          | KG        |
| 26       | 25X25X2.6    | 2.10          | KG        | 25X25X2.6    | 2.10           | KG        | 25X25X2.6    | 2.10           | KG        |
| 27       | 50X50X2.6    | 9.26          | KG        | 50X50X2.9    | 10.21          | KG        | 50X50X2.9    | 10.21          | KG        |
| 28       | 25X25X2.6    | 2.32          | KG        | 25X25X2.6    | 2.32           | KG        | 25X25X2.6    | 2.32           | KG        |
| 29       | 50X50X2.6    | 9.78          | KG        | 50X50X2.9    | 10.78          | KG        | 50X50X2.9    | 10.78          | KG        |
| 30       | 96X48X4      | 12.33         | KG        | 122X61X3.6   | 14.51          | KG        | 122X61X3.6   | 14.51          | KG        |
| 31       | 113X113X4.8  | 205.05        | KG        | 113X113X5.4  | 228.49         | KG        | 113X113X5.4  | 228.49         | KG        |
|          | <b>TOTAL</b> | <b>960.19</b> | <b>KG</b> | <b>TOTAL</b> | <b>1068.25</b> | <b>KG</b> | <b>TOTAL</b> | <b>1068.25</b> | <b>KG</b> |
| REACTION | FX           | FY            | MZ        | FX           | FY             | MZ        | FX           | FY             | MZ        |
| DL       | 2971         | 12622         | -868      | 3077         | 13364          | -859      | 3077         | 13364          | -859      |
| LL       | 7794         | 22512         | -2828     | 7801         | 22512          | -2782     | 7801         | 22512          | -2782     |
| WLO      | -37293       | -61577        | 32940     | -42205       | -69747         | 36625     | -30654       | -50659         | 26602     |
|          | 787          | -33220        | 18064     | 896          | -37521         | 20058     | 651          | -27253         | 14569     |
| WL90     | -12263       | -52848        | 3201      | -13923       | -59801         | 3563      | -16852       | -72378         | 4313      |
| SUCTION  | 1697         | 11879         | -122      | 1935         | 13442          | -135      | 2342         | 16269          | -164      |
| PRESSURE | -1697        | -11879        | 122       | -1935        | -13442         | 135       | -2342        | -16269         | 164       |
| UNIT     | N            | N             | NM        | N            | N              | NM        | N            | N              | NM        |

Span : 15m  
Roof Slope : 1 in 10  
Bay : 7.5

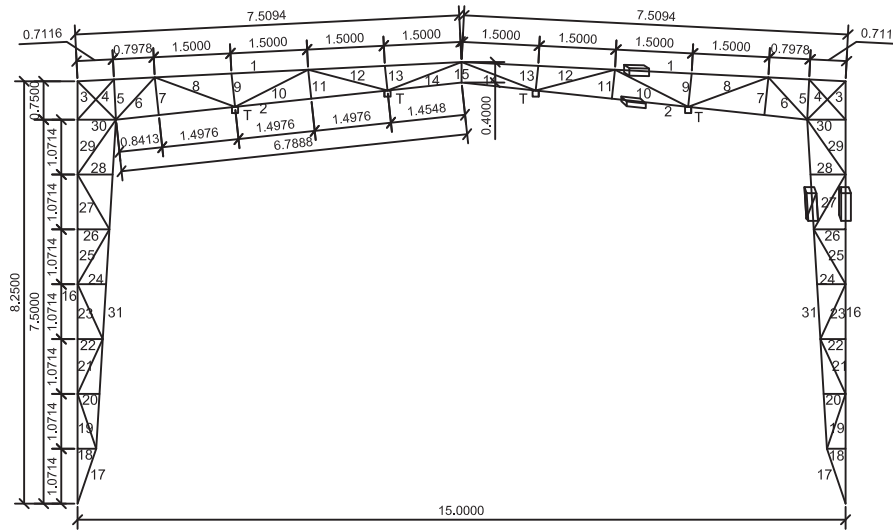

SUPPORT CONDITION : FIXED AT BOTTOM  
T : TIE RUNNER

| MEM NO   | SPEED 33 M/S |               |           | SPEED 39 M/S |               |           | SPEED 44 M/S |                |           |
|----------|--------------|---------------|-----------|--------------|---------------|-----------|--------------|----------------|-----------|
|          | SECTION      | TOTAL         | UNIT      | SECTION      | TOTAL         | UNIT      | SECTION      | TOTAL          | UNIT      |
| 1        | 60X60X4      | 100.78        | KG        | 60X60X4      | 100.78        | KG        | 72X72X4      | 123.46         | KG        |
| 2        | 96X48X3.2    | 91.11         | KG        | 96X48X3.2    | 91.11         | KG        | 96X48X4      | 111.61         | KG        |
| 3        | 50X50X2.6    | 7.93          | KG        | 60X60X2.6    | 9.64          | KG        | 60X60X4      | 14.22          | KG        |
| 4        | 50X50X2.6    | 7.93          | KG        | 60X60X2.6    | 9.64          | KG        | 60X60X4      | 14.22          | KG        |
| 5        | 60X60X4.8    | 12.35         | KG        | 91X91X5.4    | 22.04         | KG        | 113X113X5.4  | 27.91          | KG        |
| 6        | 50X50X2.6    | 8.38          | KG        | 60X60X2.6    | 10.20         | KG        | 60X60X4      | 15.04          | KG        |
| 7        | 32X32X2.6    | 3.34          | KG        | 32X32X2.6    | 3.34          | KG        | 32X32X2.6    | 3.34           | KG        |
| 8        | 50X50X2.6    | 12.49         | KG        | 60X60X2.6    | 15.20         | KG        | 60X60X4      | 22.41          | KG        |
| 9        | 32X32X2.6    | 2.96          | KG        | 32X32X2.6    | 2.96          | KG        | 32X32X2.6    | 2.96           | KG        |
| 10       | 50X50X2.6    | 11.98         | KG        | 60X60X2.6    | 14.58         | KG        | 60X60X4      | 21.50          | KG        |
| 11       | 32X32X2.6    | 2.57          | KG        | 32X32X2.6    | 2.57          | KG        | 32X32X2.6    | 2.57           | KG        |
| 12       | 50X50X2.6    | 11.98         | KG        | 60X60X2.6    | 14.58         | KG        | 60X60X4      | 21.50          | KG        |
| 13       | 32X32X2.6    | 2.18          | KG        | 32X32X2.6    | 2.18          | KG        | 32X32X2.6    | 2.18           | KG        |
| 14       | 50X50X2.6    | 11.59         | KG        | 60X60X2.6    | 14.10         | KG        | 60X60X4      | 20.79          | KG        |
| 15       | 32X32X2.6    | 0.90          | KG        | 32X32X2.6    | 0.90          | KG        | 32X32X2.6    | 0.90           | KG        |
| 16       | 60X60X4.8    | 129.53        | KG        | 91X91X5.4    | 231.17        | KG        | 113X113X5.4  | 292.71         | KG        |
| 17       | 60X60X4.8    | 17.76         | KG        | 91X91X5.4    | 31.70         | KG        | 113X113X5.4  | 40.15          | KG        |
| 18       | 25X25X2.6    | 1.23          | KG        | 25X25X2.6    | 1.23          | KG        | 25X25X2.6    | 1.23           | KG        |
| 19       | 40X40X2.6    | 6.61          | KG        | 60X60X2.6    | 10.30         | KG        | 50X50X2.9    | 9.32           | KG        |
| 20       | 25X25X2.6    | 1.45          | KG        | 25X25X2.6    | 1.45          | KG        | 25X25X2.6    | 1.45           | KG        |
| 21       | 40X40X2.6    | 6.89          | KG        | 60X60X2.6    | 10.73         | KG        | 50X50X2.9    | 9.72           | KG        |
| 22       | 25X25X2.6    | 1.67          | KG        | 25X25X2.6    | 1.67          | KG        | 25X25X2.6    | 1.67           | KG        |
| 23       | 40X40X2.6    | 7.41          | KG        | 60X60X2.6    | 11.55         | KG        | 50X50X2.9    | 10.46          | KG        |
| 24       | 25X25X2.6    | 1.88          | KG        | 25X25X2.6    | 1.88          | KG        | 25X25X2.6    | 1.88           | KG        |
| 25       | 40X40X2.6    | 7.23          | KG        | 60X60X2.6    | 11.27         | KG        | 50X50X2.9    | 10.21          | KG        |
| 26       | 25X25X2.6    | 2.10          | KG        | 25X25X2.6    | 2.10          | KG        | 25X25X2.6    | 2.10           | KG        |
| 27       | 40X40X2.6    | 7.23          | KG        | 60X60X2.6    | 11.27         | KG        | 50X50X2.9    | 10.21          | KG        |
| 28       | 25X25X2.6    | 2.32          | KG        | 25X25X2.6    | 2.32          | KG        | 25X25X2.6    | 2.32           | KG        |
| 29       | 40X40X2.6    | 7.64          | KG        | 60X60X2.6    | 11.90         | KG        | 50X50X2.9    | 10.78          | KG        |
| 30       | 96X48X3.2    | 10.07         | KG        | 96X48X3.2    | 10.07         | KG        | 96X48X4      | 12.33          | KG        |
| 31       | 60X60X4.8    | 101.11        | KG        | 91X91X5.4    | 180.45        | KG        | 113X113X5.4  | 228.49         | KG        |
|          | <b>TOTAL</b> | <b>600.60</b> | <b>KG</b> | <b>TOTAL</b> | <b>844.87</b> | <b>KG</b> | <b>TOTAL</b> | <b>1049.63</b> | <b>KG</b> |
| REACTION | FX           | FY            | MZ        | FX           | FY            | MZ        | FX           | FY             | MZ        |
| DL       | 3106.47      | 12650.7       | -352.3    | 3465.39      | 14741.4       | -776.72   | 3767.25      | 16496.2        | -984.39   |
| LL       | 8917.64      | 28148.3       | -1238.6   | 9728.4       | 28148.3       | -2853.5   | 9838.7       | 28148.3        | -3536     |
| WLO      | -21988.26    | -39257        | 7577.75   | -32026.99    | -53526        | 22902.12  | -41022.74    | -67380.6       | 36399.18  |
|          | -514.41      | -19177        | 4358.67   | 620.39       | -28029        | 12716.29  | 1049.47      | -36419.3       | 20117.78  |
| WL90     | -6925.55     | -32576        | 685.62    | -10592.79    | -45466        | 2382.98   | -13578.65    | -57867.4       | 3510.48   |
| SUCTION  | 960.52       | 7322.52       | -23.64    | 1481.69      | 10219.9       | -148.78   | 1884.59      | 13007.6        | -136.1    |
| PRESSURE | -960.52      | -7322.5       | 23.64     | -1481.69     | -10220        | 148.78    | -1884.59     | -13007.6       | 136.1     |
| UNIT     | <b>N</b>     | <b>N</b>      | <b>NM</b> | <b>N</b>     | <b>N</b>      | <b>NM</b> | <b>N</b>     | <b>N</b>       | <b>NM</b> |

| MEM NO   | SPEED 47 M/S |                |           | SPEED 50 M/S |                |           | SPEED 55 M/S |                |           |
|----------|--------------|----------------|-----------|--------------|----------------|-----------|--------------|----------------|-----------|
|          | SECTION      | TOTAL          | UNIT      | SECTION      | TOTAL          | UNIT      | SECTION      | TOTAL          | UNIT      |
| 1        | 72X72X4.8    | 145.08         | KG        | 80X80X4.8    | 163.26         | KG        | 91X91X5.4    | 210.42         | KG        |
| 2        | 122X61X3.6   | 131.30         | KG        | 122X61X3.6   | 131.30         | KG        | 122X61X4.5   | 161.31         | KG        |
| 3        | 60X60X4      | 14.22          | KG        | 60X60X4.8    | 16.63          | KG        | 80X80X4      | 19.54          | KG        |
| 4        | 60X60X4      | 14.22          | KG        | 60X60X4.8    | 16.63          | KG        | 80X80X4      | 19.54          | KG        |
| 5        | 132X132X5.4  | 32.84          | KG        | 150X150X5    | 35.01          | KG        | 150X150X6    | 41.53          | KG        |
| 6        | 60X60X4      | 15.04          | KG        | 60X60X4.8    | 17.59          | KG        | 80X80X4      | 20.66          | KG        |
| 7        | 32X32X2.6    | 3.34           | KG        | 32X32X2.6    | 3.34           | KG        | 32X32X2.6    | 3.34           | KG        |
| 8        | 60X60X4      | 22.41          | KG        | 60X60X4.8    | 26.22          | KG        | 80X80X4      | 30.79          | KG        |
| 9        | 32X32X2.6    | 2.96           | KG        | 32X32X2.6    | 2.96           | KG        | 32X32X2.6    | 2.96           | KG        |
| 10       | 60X60X4      | 21.50          | KG        | 60X60X4.8    | 25.15          | KG        | 80X80X4      | 29.54          | KG        |
| 11       | 32X32X2.6    | 2.57           | KG        | 32X32X2.6    | 2.57           | KG        | 32X32X2.6    | 2.57           | KG        |
| 12       | 60X60X4      | 21.50          | KG        | 60X60X4.8    | 25.15          | KG        | 80X80X4      | 29.54          | KG        |
| 13       | 32X32X2.6    | 2.18           | KG        | 32X32X2.6    | 2.18           | KG        | 32X32X2.6    | 2.18           | KG        |
| 14       | 60X60X4      | 20.79          | KG        | 60X60X4.8    | 24.33          | KG        | 80X80X4      | 28.57          | KG        |
| 15       | 32X32X2.6    | 0.90           | KG        | 32X32X2.6    | 0.90           | KG        | 32X32X2.6    | 0.90           | KG        |
| 16       | 132X132X5.4  | 344.52         | KG        | 150X150X5    | 367.29         | KG        | 150X150X6    | 435.60         | KG        |
| 17       | 132X132X5.4  | 47.25          | KG        | 150X150X5    | 50.37          | KG        | 150X150X6    | 59.74          | KG        |
| 18       | 25X25X2.6    | 1.23           | KG        | 25X25X2.6    | 1.23           | KG        | 25X25X2.6    | 1.23           | KG        |
| 19       | 50X50X2.9    | 9.32           | KG        | 50X50X3.6    | 11.27          | KG        | 60X60X3.2    | 12.45          | KG        |
| 20       | 25X25X2.6    | 1.45           | KG        | 25X25X2.6    | 1.45           | KG        | 25X25X2.6    | 1.45           | KG        |
| 21       | 50X50X2.9    | 9.72           | KG        | 50X50X3.6    | 11.75          | KG        | 60X60X3.2    | 12.97          | KG        |
| 22       | 25X25X2.6    | 1.67           | KG        | 25X25X2.6    | 1.67           | KG        | 25X25X2.6    | 1.67           | KG        |
| 23       | 50X50X2.9    | 10.46          | KG        | 50X50X3.6    | 12.64          | KG        | 60X60X3.2    | 13.96          | KG        |
| 24       | 25X25X2.6    | 1.88           | KG        | 25X25X2.6    | 1.88           | KG        | 25X25X2.6    | 1.88           | KG        |
| 25       | 50X50X2.9    | 10.21          | KG        | 50X50X3.6    | 12.34          | KG        | 60X60X3.2    | 13.62          | KG        |
| 26       | 25X25X2.6    | 2.10           | KG        | 25X25X2.6    | 2.10           | KG        | 25X25X2.6    | 2.10           | KG        |
| 27       | 50X50X2.9    | 10.21          | KG        | 50X50X3.6    | 12.34          | KG        | 60X60X3.2    | 13.62          | KG        |
| 28       | 25X25X2.6    | 2.32           | KG        | 25X25X2.6    | 2.32           | KG        | 25X25X2.6    | 2.32           | KG        |
| 29       | 50X50X2.9    | 10.78          | KG        | 50X50X3.6    | 13.03          | KG        | 60X60X3.2    | 14.39          | KG        |
| 30       | 122X61X3.6   | 14.51          | KG        | 122X61X3.6   | 14.51          | KG        | 122X61X4.5   | 17.82          | KG        |
| 31       | 132X132X5.4  | 268.93         | KG        | 150X150X5    | 286.71         | KG        | 150X150X6    | 340.03         | KG        |
|          | <b>TOTAL</b> | <b>1197.41</b> | <b>KG</b> | <b>TOTAL</b> | <b>1296.13</b> | <b>KG</b> | <b>TOTAL</b> | <b>1548.26</b> | <b>KG</b> |
| REACTION | FX           | FY             | MZ        | FX           | FY             | MZ        | FX           | FY             | MZ        |
| DL       | 3932.02      | 17761.3        | -1082.12  | 4125.27      | 18609.9        | -1562.98  | 4435         | 20769          | -1542     |
| LL       | 9877.22      | 28148.3        | -3897.37  | 10075        | 28148.3        | -5280.77  | 9978         | 28149          | -5020     |
| WLO      | -46922.87    | -76412         | 46099.22  | -53669.81    | -85556.1       | 62957.11  | -64641       | -103713        | 74028     |
|          | 1310.44      | -42031         | 25505.13  | 2053.97      | -48476.3       | 31765.02  | 2179         | -58486         | 27942     |
| WL90     | -15511       | -66031         | 4283.1    | -17824.92    | -74721.8       | 6991.67   | -21299       | -90424         | 7807      |
| SUCTION  | 2141.74      | 14842.6        | -119.02   | 2442.63      | 16796.1        | -352.48   | 2904         | 20326          | -312      |
| PRESSURE | -2141.74     | -14843         | 119.02    | -2442.63     | -16796.1       | 352.48    | -2904        | -20326         | 312       |
| UNIT     | N            | N              | NM        | N            | N              | NM        | N            | N              | NM        |

Span : 20m  
 Roof Slope : 1 in 10  
 Bay : 4.5

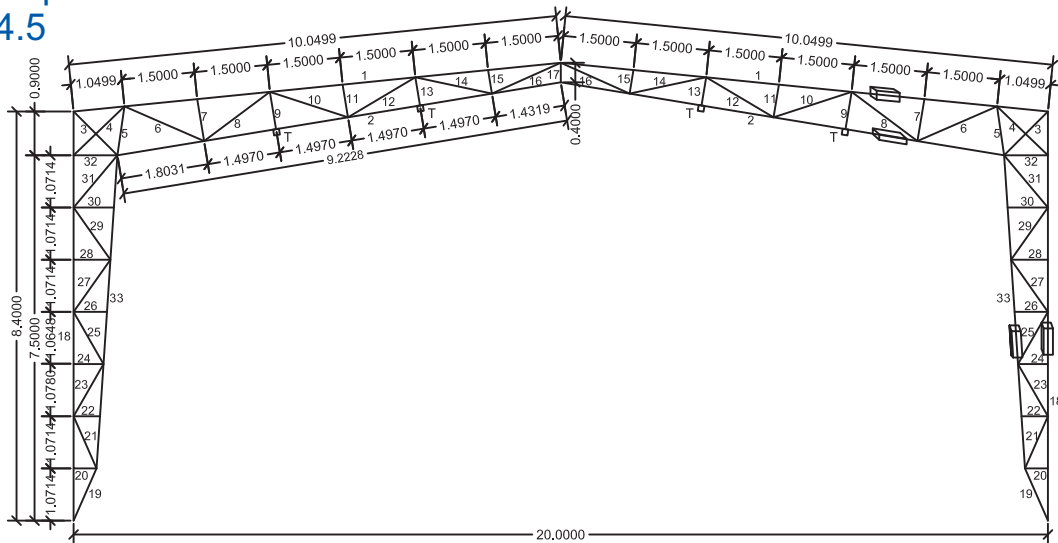

SUPPORT CONDITION : FIXED AT BOTTOM  
 T : TIE RUNNER

| MEM NO   | SPEED 33 M/S |               |           | SPEED 39 M/S |               |           | SPEED 44 M/S |               |           |
|----------|--------------|---------------|-----------|--------------|---------------|-----------|--------------|---------------|-----------|
|          | SECTION      | TOTAL         | UNIT      | SECTION      | TOTAL         | UNIT      | SECTION      | TOTAL         | UNIT      |
| 1        | 72X72X3.2    | 134.86        | KG        | 72X72X3.2    | 134.86        | KG        | 80X80X3.2    | 150.94        | KG        |
| 2        | 122X61X3.6   | 178.35        | KG        | 122X61X3.6   | 178.35        | KG        | 122X61X3.6   | 178.35        | KG        |
| 3        | 50X50X2.6    | 9.52          | KG        | 60X60X2.6    | 11.58         | KG        | 60X60X3.2    | 14.00         | KG        |
| 4        | 50X50X2.6    | 10.84         | KG        | 60X60X2.6    | 13.19         | KG        | 60X60X3.2    | 15.94         | KG        |
| 5        | 72X72X3.2    | 13.62         | KG        | 72X72X3.2    | 13.62         | KG        | 72X72X4      | 16.69         | KG        |
| 6        | 50X50X2.6    | 13.33         | KG        | 50X50X2.6    | 13.33         | KG        | 60X60X2.6    | 16.22         | KG        |
| 7        | 32X32X2.6    | 3.94          | KG        | 32X32X2.6    | 3.94          | KG        | 32X32X2.6    | 3.94          | KG        |
| 8        | 50X50X2.6    | 13.01         | KG        | 50X50X2.6    | 13.01         | KG        | 60X60X2.6    | 15.82         | KG        |
| 9        | 32X32X2.6    | 3.55          | KG        | 32X32X2.6    | 3.55          | KG        | 32X32X2.6    | 3.55          | KG        |
| 10       | 50X50X2.6    | 12.35         | KG        | 50X50X2.6    | 12.35         | KG        | 60X60X2.6    | 15.02         | KG        |
| 11       | 32X32X2.6    | 3.11          | KG        | 32X32X2.6    | 3.11          | KG        | 32X32X2.6    | 3.11          | KG        |
| 12       | 50X50X2.6    | 12.35         | KG        | 50X50X2.6    | 12.35         | KG        | 60X60X2.6    | 15.02         | KG        |
| 13       | 32X32X2.6    | 2.68          | KG        | 32X32X2.6    | 2.68          | KG        | 32X32X2.6    | 2.68          | KG        |
| 14       | 50X50X2.6    | 11.82         | KG        | 50X50X2.6    | 11.82         | KG        | 60X60X2.6    | 14.38         | KG        |
| 15       | 32X32X2.6    | 2.25          | KG        | 32X32X2.6    | 2.25          | KG        | 32X32X2.6    | 2.25          | KG        |
| 16       | 50X50X2.6    | 12.54         | KG        | 50X50X2.6    | 12.54         | KG        | 60X60X2.6    | 15.25         | KG        |
| 17       | 32X32X2.6    | 0.90          | KG        | 32X32X2.6    | 0.90          | KG        | 32X32X2.6    | 0.90          | KG        |
| 18       | 72X72X3.2    | 112.73        | KG        | 72X72X3.2    | 112.73        | KG        | 72X72X4      | 138.10        | KG        |
| 19       | 72X72X3.2    | 15.70         | KG        | 72X72X3.2    | 15.70         | KG        | 72X72X4      | 19.23         | KG        |
| 20       | 25X25X2.6    | 1.59          | KG        | 25X25X2.6    | 1.59          | KG        | 25X25X2.6    | 1.59          | KG        |
| 21       | 38X38X2.6    | 6.43          | KG        | 40X40X2.6    | 6.83          | KG        | 50X50X2.6    | 8.74          | KG        |
| 22       | 25X25X2.6    | 1.83          | KG        | 25X25X2.6    | 1.83          | KG        | 25X25X2.6    | 1.83          | KG        |
| 23       | 38X38X2.6    | 6.78          | KG        | 40X40X2.6    | 7.20          | KG        | 50X50X2.6    | 9.22          | KG        |
| 24       | 25X25X2.6    | 2.32          | KG        | 25X25X2.6    | 2.32          | KG        | 25X25X2.6    | 2.32          | KG        |
| 25       | 38X38X2.6    | 6.78          | KG        | 40X40X2.6    | 7.20          | KG        | 50X50X2.6    | 9.22          | KG        |
| 26       | 25X25X2.6    | 2.32          | KG        | 25X25X2.6    | 2.32          | KG        | 25X25X2.6    | 2.32          | KG        |
| 27       | 38X38X2.6    | 7.32          | KG        | 40X40X2.6    | 7.77          | KG        | 50X50X2.6    | 9.96          | KG        |
| 28       | 25X25X2.6    | 3.17          | KG        | 25X25X2.6    | 3.17          | KG        | 25X25X2.6    | 3.17          | KG        |
| 29       | 38X38X2.6    | 7.21          | KG        | 40X40X2.6    | 7.66          | KG        | 50X50X2.6    | 9.81          | KG        |
| 30       | 25X25X2.6    | 2.80          | KG        | 25X25X2.6    | 2.80          | KG        | 25X25X2.6    | 2.80          | KG        |
| 31       | 38X38X2.6    | 7.63          | KG        | 40X40X2.6    | 8.10          | KG        | 50X50X2.6    | 10.37         | KG        |
| 32       | 122X61X3.6   | 17.41         | KG        | 122X61X3.6   | 17.41         | KG        | 122X61X3.6   | 17.41         | KG        |
| 33       | 72X72X3.2    | 86.47         | KG        | 72X72X3.2    | 86.47         | KG        | 72X72X4      | 105.92        | KG        |
|          | <b>TOTAL</b> | <b>727.50</b> | <b>KG</b> | <b>TOTAL</b> | <b>734.51</b> | <b>KG</b> | <b>TOTAL</b> | <b>836.08</b> | <b>KG</b> |
| REACTION | FX           | FY            | MZ        | FX           | FY            | MZ        | FX           | FY            | MZ        |
| DL       | 3462         | 9936          | -521      | 3483         | 9972          | -527      | 3617         | 10494         | -540      |
| LL       | 9692         | 23626         | -1607     | 9744         | 23626         | -1628     | 9872         | 23626         | -1651     |
| WLO      | -17759       | -29964        | 5451      | -24886       | -41865        | 7596      | -31930       | -53277        | 9762      |
| WL90     | 4141         | -18500        | 1685      | 5862         | -25839        | 2272      | 7717         | -32892        | 2905      |
| WL90     | -8800        | -27342        | 1283      | -12372       | -38197        | 1823      | -15946       | -48614        | 2367      |
| SUCTION  | 1564         | 6146          | -191      | 2202         | 8586          | -273      | 2837         | 10928         | -359      |
| PRESSURE | -1564        | -6146         | 191       | -2202        | -8586         | 273       | -2837        | -10928        | 359       |
| UNIT     | <b>N</b>     | <b>N</b>      | <b>NM</b> | <b>N</b>     | <b>N</b>      | <b>NM</b> | <b>N</b>     | <b>N</b>      | <b>NM</b> |

| MEM NO   | SPEED 47 M/S |               |           | SPEED 50 M/S |                |           | SPEED 55 M/S |                |           |
|----------|--------------|---------------|-----------|--------------|----------------|-----------|--------------|----------------|-----------|
|          | SECTION      | TOTAL         | UNIT      | SECTION      | TOTAL          | UNIT      | SECTION      | TOTAL          | UNIT      |
| 1        | 72X72X4      | 165.21        | KG        | 91X91X3.6    | 194.35         | KG        | 91X91X4.5    | 238.76         | KG        |
| 2        | 122X61X3.6   | 178.35        | KG        | 122X61X3.6   | 178.35         | KG        | 122X61X4.5   | 219.11         | KG        |
| 3        | 60X60X3.2    | 14.00         | KG        | 72X72X3.2    | 17.08          | KG        | 72X72X3.2    | 17.08          | KG        |
| 4        | 60X60X3.2    | 15.94         | KG        | 72X72X3.2    | 19.45          | KG        | 72X72X3.2    | 19.45          | KG        |
| 5        | 100X100X4    | 23.81         | KG        | 100X100X5    | 29.25          | KG        | 113X113X4.8  | 32.32          | KG        |
| 6        | 60X60X2.6    | 16.22         | KG        | 60X60X2.6    | 16.22          | KG        | 72X72X3.2    | 23.91          | KG        |
| 7        | 32X32X2.6    | 3.94          | KG        | 32X32X2.6    | 3.94           | KG        | 32X32X2.6    | 3.94           | KG        |
| 8        | 60X60X2.6    | 15.82         | KG        | 60X60X2.6    | 15.82          | KG        | 72X72X3.2    | 23.34          | KG        |
| 9        | 32X32X2.6    | 3.55          | KG        | 32X32X2.6    | 3.55           | KG        | 32X32X2.6    | 3.55           | KG        |
| 10       | 60X60X2.6    | 15.02         | KG        | 60X60X2.6    | 15.02          | KG        | 72X72X3.2    | 22.16          | KG        |
| 11       | 32X32X2.6    | 3.11          | KG        | 32X32X2.6    | 3.11           | KG        | 32X32X2.6    | 3.11           | KG        |
| 12       | 60X60X2.6    | 15.02         | KG        | 60X60X2.6    | 15.02          | KG        | 72X72X3.2    | 22.16          | KG        |
| 13       | 32X32X2.6    | 2.68          | KG        | 32X32X2.6    | 2.68           | KG        | 32X32X2.6    | 2.68           | KG        |
| 14       | 60X60X2.6    | 14.38         | KG        | 60X60X2.6    | 14.38          | KG        | 72X72X3.2    | 21.20          | KG        |
| 15       | 32X32X2.6    | 2.25          | KG        | 32X32X2.6    | 2.25           | KG        | 32X32X2.6    | 2.25           | KG        |
| 16       | 60X60X2.6    | 15.25         | KG        | 60X60X2.6    | 15.25          | KG        | 72X72X3.2    | 22.49          | KG        |
| 17       | 32X32X2.6    | 0.90          | KG        | 32X32X2.6    | 0.90           | KG        | 32X32X2.6    | 0.90           | KG        |
| 18       | 100X100X4    | 197.06        | KG        | 100X100X5    | 242.09         | KG        | 113X113X4.8  | 267.46         | KG        |
| 19       | 100X100X4    | 27.45         | KG        | 100X100X5    | 33.72          | KG        | 113X113X4.8  | 37.25          | KG        |
| 20       | 25X25X2.6    | 1.59          | KG        | 25X25X2.6    | 1.59           | KG        | 25X25X2.6    | 1.59           | KG        |
| 21       | 50X50X2.6    | 8.74          | KG        | 50X50X2.6    | 8.74           | KG        | 60X60X2.6    | 10.64          | KG        |
| 22       | 25X25X2.6    | 1.83          | KG        | 25X25X2.6    | 1.83           | KG        | 25X25X2.6    | 1.83           | KG        |
| 23       | 50X50X2.6    | 9.22          | KG        | 50X50X2.6    | 9.22           | KG        | 60X60X2.6    | 11.22          | KG        |
| 24       | 25X25X2.6    | 2.32          | KG        | 25X25X2.6    | 2.32           | KG        | 25X25X2.6    | 2.32           | KG        |
| 25       | 50X50X2.6    | 9.22          | KG        | 50X50X2.6    | 9.22           | KG        | 60X60X2.6    | 11.22          | KG        |
| 26       | 25X25X2.6    | 2.32          | KG        | 25X25X2.6    | 2.32           | KG        | 25X25X2.6    | 2.32           | KG        |
| 27       | 50X50X2.6    | 9.96          | KG        | 50X50X2.6    | 9.96           | KG        | 60X60X2.6    | 12.11          | KG        |
| 28       | 25X25X2.6    | 3.17          | KG        | 25X25X2.6    | 3.17           | KG        | 25X25X2.6    | 3.17           | KG        |
| 29       | 50X50X2.6    | 9.81          | KG        | 50X50X2.6    | 9.81           | KG        | 60X60X2.6    | 11.93          | KG        |
| 30       | 25X25X2.6    | 2.80          | KG        | 25X25X2.6    | 2.80           | KG        | 25X25X2.6    | 2.80           | KG        |
| 31       | 50X50X2.6    | 10.37         | KG        | 50X50X2.6    | 10.37          | KG        | 60X60X2.6    | 12.62          | KG        |
| 32       | 122X61X3.6   | 17.41         | KG        | 122X61X3.6   | 17.41          | KG        | 122X61X4.5   | 21.38          | KG        |
| 33       | 100X100X4    | 151.15        | KG        | 100X100X5    | 185.69         | KG        | 113X113X4.8  | 205.15         | KG        |
|          | <b>TOTAL</b> | <b>969.89</b> | <b>KG</b> | <b>TOTAL</b> | <b>1096.89</b> | <b>KG</b> | <b>TOTAL</b> | <b>1293.43</b> | <b>KG</b> |
| REACTION | FX           | FY            | MZ        | FX           | FY             | MZ        | FX           | FY             | MZ        |
| DL       | 3811         | 11182         | -943      | 3921         | 11834          | -883      | 4225         | 12840          | -1193     |
| LL       | 10277        | 23625         | -2913     | 10343        | 23625          | -2752     | 10282        | 23625          | -3403     |
| WLO      | -37353       | -60225        | 19558     | -42464       | -68177         | 21807     | -51210       | -82217         | 31203     |
|          | 9735         | -38060        | 5762      | 11197        | -43097         | 6995      | 13379        | -52416         | 9081      |
| WL90     | -18899       | -55450        | 4747      | -21495       | -62777         | 4996      | -25798       | -75956         | 7530      |
| SUCTION  | 3356         | 12464         | -718      | 3811         | 14111          | -738      | 4649         | 17128          | -1277     |
| PRESSURE | -3356        | -12464        | 718       | -3811        | -14111         | 738       | -4649        | -17128         | 1277      |
| UNIT     | N            | N             | NM        | N            | N              | NM        | N            | N              | NM        |



Span : 20m  
 Roof Slope : 1 in 10  
 Bay : 6

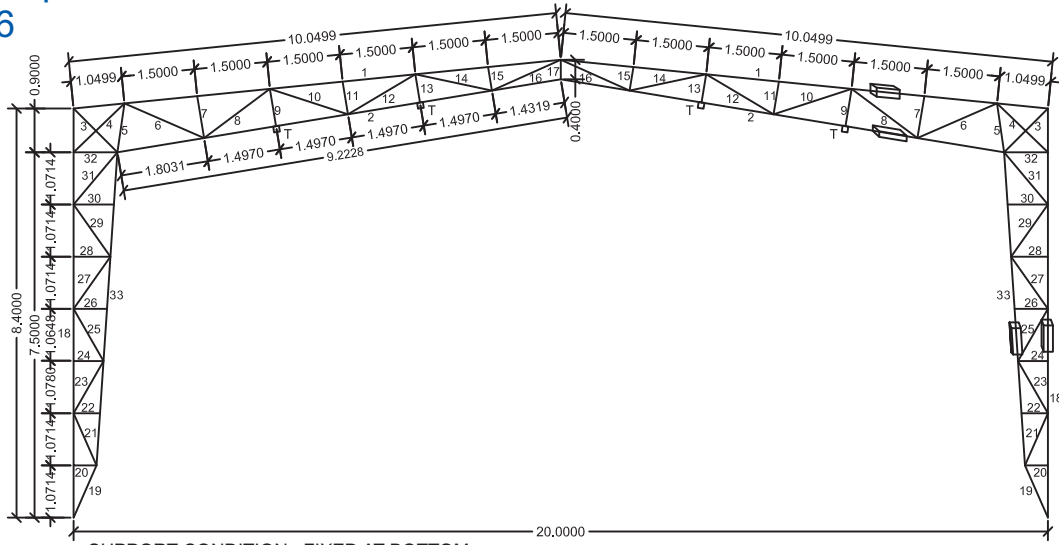

SUPPORT CONDITION : FIXED AT BOTTOM  
 T : TIE RUNNER

| MEM NO   | SPEED 33 M/S |               |           | SPEED 39 M/S |               |           | SPEED 44 M/S |                |           |
|----------|--------------|---------------|-----------|--------------|---------------|-----------|--------------|----------------|-----------|
|          | SECTION      | TOTAL         | UNIT      | SECTION      | TOTAL         | UNIT      | SECTION      | TOTAL          | UNIT      |
| 1        | 80X80X3.2    | 150.94        | KG        | 80X80X3.2    | 150.94        | KG        | 91X91X3.6    | 194.35         | KG        |
| 2        | 122X61X3.6   | 178.35        | KG        | 122X61X3.6   | 178.35        | KG        | 122X61X3.6   | 178.35         | KG        |
| 3        | 60X60X2.6    | 11.58         | KG        | 60X60X3.2    | 14.00         | KG        | 72X72X3.2    | 17.08          | KG        |
| 4        | 60X60X2.6    | 13.19         | KG        | 60X60X3.2    | 15.94         | KG        | 72X72X3.2    | 19.45          | KG        |
| 5        | 72X72X4      | 16.69         | KG        | 80X80X4.0    | 18.72         | KG        | 100X100X5    | 29.25          | KG        |
| 6        | 50X50X2.9    | 14.68         | KG        | 60X60X2.6    | 16.22         | KG        | 60X60X2.6    | 16.22          | KG        |
| 7        | 32X32X2.6    | 3.94          | KG        | 32X32X2.6    | 3.94          | KG        | 32X32X2.6    | 3.94           | KG        |
| 8        | 50X50X2.9    | 14.33         | KG        | 60X60X2.6    | 15.82         | KG        | 60X60X2.6    | 15.82          | KG        |
| 9        | 32X32X2.6    | 3.55          | KG        | 32X32X2.6    | 3.55          | KG        | 32X32X2.6    | 3.55           | KG        |
| 10       | 50X50X2.9    | 13.60         | KG        | 60X60X2.6    | 15.02         | KG        | 60X60X2.6    | 15.02          | KG        |
| 11       | 32X32X2.6    | 3.11          | KG        | 32X32X2.6    | 3.11          | KG        | 32X32X2.6    | 3.11           | KG        |
| 12       | 50X50X2.9    | 13.60         | KG        | 60X60X2.6    | 15.02         | KG        | 60X60X2.6    | 15.02          | KG        |
| 13       | 32X32X2.6    | 2.68          | KG        | 32X32X2.6    | 2.68          | KG        | 32X32X2.6    | 2.68           | KG        |
| 14       | 50X50X2.9    | 13.02         | KG        | 60X60X2.6    | 14.38         | KG        | 60X60X2.6    | 14.38          | KG        |
| 15       | 32X32X2.6    | 2.25          | KG        | 32X32X2.6    | 2.25          | KG        | 32X32X2.6    | 2.25           | KG        |
| 16       | 50X50X2.9    | 13.81         | KG        | 60X60X2.6    | 15.25         | KG        | 60X60X2.6    | 15.25          | KG        |
| 17       | 32X32X2.6    | 0.90          | KG        | 32X32X2.6    | 0.90          | KG        | 32X32X2.6    | 0.90           | KG        |
| 18       | 72X72X4      | 138.10        | KG        | 80X80X4.0    | 154.90        | KG        | 100X100X5    | 242.09         | KG        |
| 19       | 72X72X4      | 19.23         | KG        | 80X80X4.0    | 21.57         | KG        | 100X100X5    | 33.72          | KG        |
| 20       | 25X25X2.6    | 1.59          | KG        | 25X25X2.6    | 1.59          | KG        | 25X25X2.6    | 1.59           | KG        |
| 21       | 38X38X2.6    | 6.43          | KG        | 50X50X2.6    | 8.74          | KG        | 50X50X2.6    | 8.74           | KG        |
| 22       | 25X25X2.6    | 1.83          | KG        | 25X25X2.6    | 1.83          | KG        | 25X25X2.6    | 1.83           | KG        |
| 23       | 38X38X2.6    | 6.78          | KG        | 50X50X2.6    | 9.22          | KG        | 50X50X2.6    | 9.22           | KG        |
| 24       | 25X25X2.6    | 2.32          | KG        | 25X25X2.6    | 2.32          | KG        | 25X25X2.6    | 2.32           | KG        |
| 25       | 38X38X2.6    | 6.78          | KG        | 50X50X2.6    | 9.22          | KG        | 50X50X2.6    | 9.22           | KG        |
| 26       | 25X25X2.6    | 2.32          | KG        | 25X25X2.6    | 2.32          | KG        | 25X25X2.6    | 2.32           | KG        |
| 27       | 38X38X2.6    | 7.32          | KG        | 50X50X2.6    | 9.96          | KG        | 50X50X2.6    | 9.96           | KG        |
| 28       | 25X25X2.6    | 3.17          | KG        | 25X25X2.6    | 3.17          | KG        | 25X25X2.6    | 3.17           | KG        |
| 29       | 38X38X2.6    | 7.21          | KG        | 50X50X2.6    | 9.81          | KG        | 50X50X2.6    | 9.81           | KG        |
| 30       | 25X25X2.6    | 2.80          | KG        | 25X25X2.6    | 2.80          | KG        | 25X25X2.6    | 2.80           | KG        |
| 31       | 38X38X2.6    | 7.63          | KG        | 50X50X2.6    | 10.37         | KG        | 50X50X2.6    | 10.37          | KG        |
| 32       | 122X61X3.6   | 17.41         | KG        | 122X61X3.6   | 17.41         | KG        | 122X61X3.6   | 17.41          | KG        |
| 33       | 72X72X4      | 105.92        | KG        | 80X80X4.0    | 118.81        | KG        | 100X100X5    | 185.69         | KG        |
|          | <b>TOTAL</b> | <b>807.07</b> | <b>KG</b> | <b>TOTAL</b> | <b>870.14</b> | <b>KG</b> | <b>TOTAL</b> | <b>1096.89</b> | <b>KG</b> |
| REACTION | FX           | FY            | MZ        | FX           | FY            | MZ        | FX           | FY             | MZ        |
| DL       | 4766         | 13802         | -660      | 4903         | 14234         | -870      | 5230         | 15787          | -1178     |
| LL       | 13099        | 31516         | -2039     | 13368        | 31516         | -2674     | 13798        | 31516          | -3672     |
| WLO      | -23881       | -39974        | 7133      | -33768       | -55682        | 12414     | -43869       | -70433         | 22529     |
|          | 5715         | -24677        | 2340      | 8398         | -34606        | 3694      | 11567        | -44523         | 7227      |
| WL90     | -11886       | -36474        | 1607      | -16961       | -50938        | 3011      | -22207       | -64855         | 5161      |
| SUCTION  | 2112         | 8199          | -235      | 3018         | 11450         | -457      | 3938         | 14578          | -762      |
| PRESSURE | -2112        | -8199         | 235       | -3018        | -11450        | 457       | -3938        | -14578         | 762       |
| UNIT     | <b>N</b>     | <b>N</b>      | <b>NM</b> | <b>N</b>     | <b>N</b>      | <b>NM</b> | <b>N</b>     | <b>N</b>       | <b>NM</b> |

| MEM NO   | SPEED 47 M/S |                |           | SPEED 50 M/S |                |           | SPEED 55 M/S |                |           |
|----------|--------------|----------------|-----------|--------------|----------------|-----------|--------------|----------------|-----------|
|          | SECTION      | TOTAL          | UNIT      | SECTION      | TOTAL          | UNIT      | SECTION      | TOTAL          | UNIT      |
| 1        | 91X91X4.5    | 238.76         | KG        | 100X100X5    | 289.61         | KG        | 100X100X5    | 289.61         | KG        |
| 2        | 122X61X4.5   | 219.11         | KG        | 122X61X4.5   | 219.11         | KG        | 145X82X4.8   | 293.63         | KG        |
| 3        | 72X72X3.2    | 17.08          | KG        | 72X72X3.2    | 17.08          | KG        | 80X80X4      | 23.47          | KG        |
| 4        | 72X72X3.2    | 19.45          | KG        | 72X72X3.2    | 19.45          | KG        | 80X80X4      | 26.72          | KG        |
| 5        | 100X100X5    | 29.25          | KG        | 113X113X4.8  | 32.32          | KG        | 150X150X5    | 45.19          | KG        |
| 6        | 72X72X3.2    | 23.91          | KG        | 72X72X3.2    | 23.91          | KG        | 72X72X3.2    | 23.91          | KG        |
| 7        | 32X32X2.6    | 3.94           | KG        | 32X32X2.6    | 3.94           | KG        | 32X32X2.6    | 3.94           | KG        |
| 8        | 72X72X3.2    | 23.34          | KG        | 72X72X3.2    | 23.34          | KG        | 72X72X3.2    | 23.34          | KG        |
| 9        | 32X32X2.6    | 3.55           | KG        | 32X32X2.6    | 3.55           | KG        | 32X32X2.6    | 3.55           | KG        |
| 10       | 72X72X3.2    | 22.16          | KG        | 72X72X3.2    | 22.16          | KG        | 72X72X3.2    | 22.16          | KG        |
| 11       | 32X32X2.6    | 3.11           | KG        | 32X32X2.6    | 3.11           | KG        | 32X32X2.6    | 3.11           | KG        |
| 12       | 72X72X3.2    | 22.16          | KG        | 72X72X3.2    | 22.16          | KG        | 72X72X3.2    | 22.16          | KG        |
| 13       | 32X32X2.6    | 2.68           | KG        | 32X32X2.6    | 2.68           | KG        | 32X32X2.6    | 2.68           | KG        |
| 14       | 72X72X3.2    | 21.20          | KG        | 72X72X3.2    | 21.20          | KG        | 72X72X3.2    | 21.20          | KG        |
| 15       | 32X32X2.6    | 2.25           | KG        | 32X32X2.6    | 2.25           | KG        | 32X32X2.6    | 2.25           | KG        |
| 16       | 72X72X3.2    | 22.49          | KG        | 72X72X3.2    | 22.49          | KG        | 72X72X3.2    | 22.49          | KG        |
| 17       | 32X32X2.6    | 0.90           | KG        | 32X32X2.6    | 0.90           | KG        | 32X32X2.6    | 0.90           | KG        |
| 18       | 100X100X5    | 242.09         | KG        | 113X113X4.8  | 267.46         | KG        | 150X150X5    | 373.97         | KG        |
| 19       | 100X100X5    | 33.72          | KG        | 113X113X4.8  | 37.25          | KG        | 150X150X5    | 52.09          | KG        |
| 20       | 25X25X2.6    | 1.59           | KG        | 25X25X2.6    | 1.59           | KG        | 25X25X2.6    | 1.59           | KG        |
| 21       | 60X60X2.6    | 10.64          | KG        | 60X60X2.6    | 10.64          | KG        | 60X60X3.2    | 12.86          | KG        |
| 22       | 25X25X2.6    | 1.83           | KG        | 25X25X2.6    | 1.83           | KG        | 25X25X2.6    | 1.83           | KG        |
| 23       | 60X60X2.6    | 11.22          | KG        | 60X60X2.6    | 11.22          | KG        | 60X60X3.2    | 13.56          | KG        |
| 24       | 25X25X2.6    | 2.32           | KG        | 25X25X2.6    | 2.32           | KG        | 25X25X2.6    | 2.32           | KG        |
| 25       | 60X60X2.6    | 11.22          | KG        | 60X60X2.6    | 11.22          | KG        | 60X60X3.2    | 13.56          | KG        |
| 26       | 25X25X2.6    | 2.32           | KG        | 25X25X2.6    | 2.32           | KG        | 25X25X2.6    | 2.32           | KG        |
| 27       | 60X60X2.6    | 12.11          | KG        | 60X60X2.6    | 12.11          | KG        | 60X60X3.2    | 14.64          | KG        |
| 28       | 25X25X2.6    | 3.17           | KG        | 25X25X2.6    | 3.17           | KG        | 25X25X2.6    | 3.17           | KG        |
| 29       | 60X60X2.6    | 11.93          | KG        | 60X60X2.6    | 11.93          | KG        | 60X60X3.2    | 14.42          | KG        |
| 30       | 25X25X2.6    | 2.80           | KG        | 25X25X2.6    | 2.80           | KG        | 25X25X2.6    | 2.80           | KG        |
| 31       | 60X60X2.6    | 12.62          | KG        | 60X60X2.6    | 12.62          | KG        | 60X60X3.2    | 15.26          | KG        |
| 32       | 122X61X4.5   | 21.38          | KG        | 122X61X4.5   | 21.38          | KG        | 145X82X4.8   | 28.66          | KG        |
| 33       | 100X100X5    | 185.69         | KG        | 113X113X4.8  | 205.15         | KG        | 150X150X5    | 286.84         | KG        |
|          | <b>TOTAL</b> | <b>1242.00</b> | <b>KG</b> | <b>TOTAL</b> | <b>1344.27</b> | <b>KG</b> | <b>TOTAL</b> | <b>1670.20</b> | <b>KG</b> |
| REACTION | FX           | FY             | MZ        | FX           | FY             | MZ        | FX           | FY             | MZ        |
| DL       | 5545         | 16777          | -1299     | 5732         | 17477          | -1608     | 6300         | 19712          | -2527     |
| LL       | 13508        | 31516          | -3684     | 13565        | 31516          | -4450     | 14199        | 31517          | -6844     |
| WLO      | -49404       | -80424         | 24995     | -56080       | -90665         | 33745     | -69821       | -108693        | 58953     |
|          | 12553        | -50720         | 7494      | 14382        | -57731         | 9799      | 19352        | -70916         | 14589     |
| WL90     | -24757       | -73987         | 5943      | -28020       | -83721         | 8079      | -35660       | -101330        | 15287     |
| SUCTION  | 4379         | 16631          | -884      | 4935         | 18819          | -1192     | 6314         | 22778          | -2320     |
| PRESSURE | -4379        | -16631         | 884       | -4935        | -18819         | 1192      | -6314        | -22778         | 2320      |
| UNIT     | N            | N              | NM        | N            | N              | NM        | N            | N              | NM        |

Span : 20m  
Roof Slope : 1 in 10  
Bay : 7.5

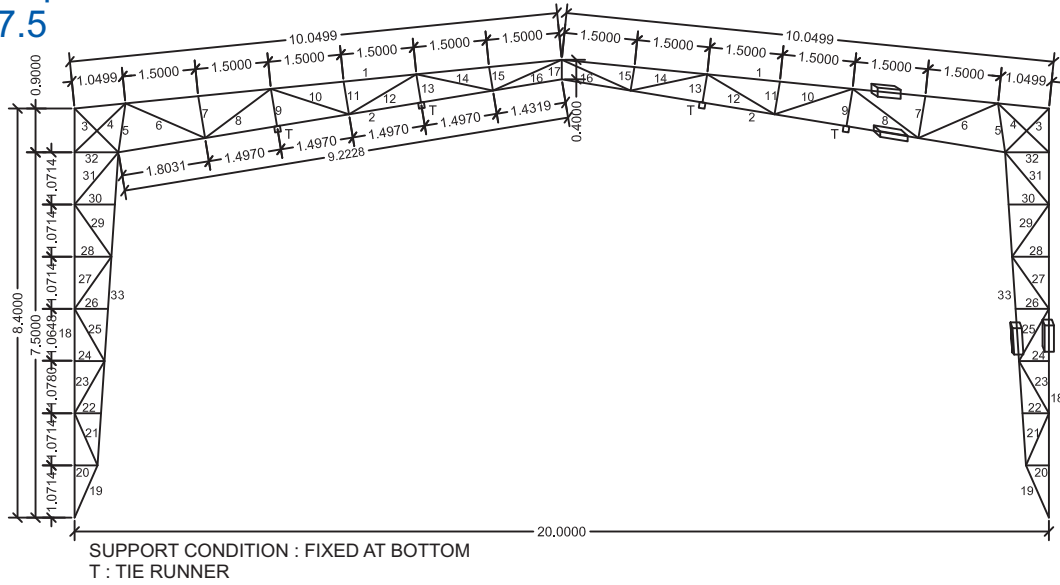

| MEM NO   | SPEED 33 M/S |               |           | SPEED 39 M/S |                |           | SPEED 44 M/S |                |           |
|----------|--------------|---------------|-----------|--------------|----------------|-----------|--------------|----------------|-----------|
|          | SECTION      | TOTAL         | UNIT      | SECTION      | TOTAL          | UNIT      | SECTION      | TOTAL          | UNIT      |
| 1        | 91X91X3.6    | 194.35        | KG        | 91X91X4.5    | 238.76         | KG        | 91X91X4.5    | 238.76         | KG        |
| 2        | 122X61X4.5   | 219.11        | KG        | 122X61X4.5   | 219.11         | KG        | 122X61X4.5   | 219.11         | KG        |
| 3        | 60X60X3.2    | 14.00         | KG        | 60X60X4      | 17.08          | KG        | 60X60X4.8    | 19.99          | KG        |
| 4        | 60X60X3.2    | 15.94         | KG        | 60X60X4      | 19.45          | KG        | 60X60X4.8    | 22.75          | KG        |
| 5        | 72X72X4.8    | 19.61         | KG        | 91X91X5.4    | 28.44          | KG        | 100X100X6    | 34.47          | KG        |
| 6        | 60X60X3.2    | 19.60         | KG        | 60X60X3.2    | 19.60          | KG        | 60X60X4      | 23.91          | KG        |
| 7        | 32X32X2.6    | 3.94          | KG        | 32X32X2.6    | 3.94           | KG        | 32X32X2.6    | 3.94           | KG        |
| 8        | 60X60X3.2    | 19.13         | KG        | 60X60X3.2    | 19.13          | KG        | 60X60X4      | 23.34          | KG        |
| 9        | 32X32X2.6    | 3.55          | KG        | 32X32X2.6    | 3.55           | KG        | 32X32X2.6    | 3.55           | KG        |
| 10       | 60X60X3.2    | 18.16         | KG        | 60X60X3.2    | 18.16          | KG        | 60X60X4      | 22.16          | KG        |
| 11       | 32X32X2.6    | 3.11          | KG        | 32X32X2.6    | 3.11           | KG        | 32X32X2.6    | 3.11           | KG        |
| 12       | 60X60X3.2    | 18.16         | KG        | 60X60X3.2    | 18.16          | KG        | 60X60X4      | 22.16          | KG        |
| 13       | 32X32X2.6    | 2.68          | KG        | 32X32X2.6    | 2.68           | KG        | 32X32X2.6    | 2.68           | KG        |
| 14       | 60X60X3.2    | 17.38         | KG        | 60X60X3.2    | 17.38          | KG        | 60X60X4      | 21.20          | KG        |
| 15       | 32X32X2.6    | 2.25          | KG        | 32X32X2.6    | 2.25           | KG        | 32X32X2.6    | 2.25           | KG        |
| 16       | 60X60X3.2    | 18.44         | KG        | 60X60X3.2    | 18.44          | KG        | 60X60X4      | 22.49          | KG        |
| 17       | 32X32X2.6    | 0.90          | KG        | 32X32X2.6    | 0.90           | KG        | 32X32X2.6    | 0.90           | KG        |
| 18       | 72X72X4.8    | 162.29        | KG        | 91X91X5.4    | 235.37         | KG        | 100X100X6    | 285.26         | KG        |
| 19       | 72X72X4.8    | 22.60         | KG        | 91X91X5.4    | 32.78          | KG        | 100X100X6    | 39.73          | KG        |
| 20       | 25X25X2.6    | 1.59          | KG        | 25X25X2.6    | 1.59           | KG        | 25X25X2.6    | 1.59           | KG        |
| 21       | 40X40X3.2    | 8.16          | KG        | 50X50X2.9    | 9.63           | KG        | 50X50X3.6    | 11.64          | KG        |
| 22       | 25X25X2.6    | 1.83          | KG        | 25X25X2.6    | 1.83           | KG        | 25X25X2.6    | 1.83           | KG        |
| 23       | 40X40X3.2    | 8.61          | KG        | 50X50X2.9    | 10.16          | KG        | 50X50X3.6    | 12.28          | KG        |
| 24       | 25X25X2.6    | 2.32          | KG        | 25X25X2.6    | 2.32           | KG        | 25X25X2.6    | 2.32           | KG        |
| 25       | 40X40X3.2    | 8.61          | KG        | 50X50X2.9    | 10.16          | KG        | 50X50X3.6    | 12.28          | KG        |
| 26       | 25X25X2.6    | 2.32          | KG        | 25X25X2.6    | 2.32           | KG        | 25X25X2.6    | 2.32           | KG        |
| 27       | 40X40X3.2    | 9.29          | KG        | 50X50X2.9    | 10.97          | KG        | 50X50X3.6    | 13.26          | KG        |
| 28       | 25X25X2.6    | 3.17          | KG        | 25X25X2.6    | 3.17           | KG        | 25X25X2.6    | 3.17           | KG        |
| 29       | 40X40X3.2    | 9.15          | KG        | 50X50X2.9    | 10.80          | KG        | 50X50X3.6    | 13.06          | KG        |
| 30       | 25X25X2.6    | 2.80          | KG        | 25X25X2.6    | 2.80           | KG        | 25X25X2.6    | 2.80           | KG        |
| 31       | 40X40X3.2    | 9.68          | KG        | 50X50X2.9    | 11.43          | KG        | 50X50X3.6    | 13.81          | KG        |
| 32       | 122X61X4.5   | 21.38         | KG        | 122X61X4.5   | 21.38          | KG        | 122X61X4.5   | 21.38          | KG        |
| 33       | 72X72X4.8    | 124.48        | KG        | 91X91X5.4    | 180.53         | KG        | 100X100X6    | 218.80         | KG        |
|          | <b>TOTAL</b> | <b>988.59</b> | <b>KG</b> | <b>TOTAL</b> | <b>1197.40</b> | <b>KG</b> | <b>TOTAL</b> | <b>1342.32</b> | <b>KG</b> |
| REACTION | FX           | FY            | MZ        | FX           | FY             | MZ        | FX           | FY             | MZ        |
| DL       | 6358         | 18811         | -858      | 6801         | 20601          | -1327     | 7068         | 21839          | -1590     |
| LL       | 16214        | 39407         | -2482     | 16814        | 39407          | -3840     | 17150        | 39407          | -4600     |
| WLO      | -29682       | -50005        | 8625      | -42375       | -69373         | 18432     | -54600       | -88026         | 27702     |
|          | 6967         | -30833        | 2790      | 10672        | -43451         | 5850      | 14249        | -55572         | 8587      |
| WL90     | -14694       | -45606        | 1957      | -21216       | -63652         | 4226      | -27563       | -81014         | 6510      |
| SUCTION  | 2607         | 10252         | -286      | 3756         | 14308          | -620      | 4884         | 18211          | -973      |
| PRESSURE | -2607        | -10252        | 286       | -3756        | -14308         | 620       | -4884        | -18211         | 973       |
| UNIT     | N            | N             | NM        | N            | N              | NM        | N            | N              | NM        |

| MEM NO   | SPEED 47 M/S |         |       | SPEED 50 M/S |         |       | SPEED 55 M/S |         |       |
|----------|--------------|---------|-------|--------------|---------|-------|--------------|---------|-------|
|          | SECTION      | TOTAL   | UNIT  | SECTION      | TOTAL   | UNIT  | SECTION      | TOTAL   | UNIT  |
| 1        | 91X91X5.4    | 281.57  | KG    | 100X100X6    | 341.26  | KG    | 132X132X5.4  | 419.65  | KG    |
| 2        | 122X61X5.4   | 258.40  | KG    | 122X61X5.4   | 258.40  | KG    | 145X82X5.4   | 327.20  | KG    |
| 3        | 72X72X4.8    | 24.59   | KG    | 72X72X4.8    | 24.59   | KG    | 80X80X4.8    | 27.68   | KG    |
| 4        | 72X72X4.8    | 27.99   | KG    | 72X72X4.8    | 27.99   | KG    | 80X80X4.8    | 31.50   | KG    |
| 5        | 113X113X5.4  | 36.01   | KG    | 150X150X5    | 45.19   | KG    | 150X150X6    | 53.59   | KG    |
| 6        | 60X60X4      | 23.91   | KG    | 60X60X4.8    | 27.98   | KG    | 72X72X4      | 29.30   | KG    |
| 7        | 32X32X2.6    | 3.94    | KG    | 32X32X2.6    | 3.94    | KG    | 32X32X2.6    | 3.94    | KG    |
| 8        | 60X60X4      | 23.34   | KG    | 60X60X4.8    | 27.30   | KG    | 72X72X4      | 28.59   | KG    |
| 9        | 32X32X2.6    | 3.55    | KG    | 32X32X2.6    | 3.55    | KG    | 32X32X2.6    | 3.55    | KG    |
| 10       | 60X60X4      | 22.16   | KG    | 60X60X4.8    | 25.92   | KG    | 72X72X4      | 27.14   | KG    |
| 11       | 32X32X2.6    | 3.11    | KG    | 32X32X2.6    | 3.11    | KG    | 32X32X2.6    | 3.11    | KG    |
| 12       | 60X60X4      | 22.16   | KG    | 60X60X4.8    | 25.92   | KG    | 72X72X4      | 27.14   | KG    |
| 13       | 32X32X2.6    | 2.68    | KG    | 32X32X2.6    | 2.68    | KG    | 32X32X2.6    | 2.68    | KG    |
| 14       | 60X60X4      | 21.20   | KG    | 60X60X4.8    | 24.81   | KG    | 72X72X4      | 25.98   | KG    |
| 15       | 32X32X2.6    | 2.25    | KG    | 32X32X2.6    | 2.25    | KG    | 32X32X2.6    | 2.25    | KG    |
| 16       | 60X60X4      | 22.49   | KG    | 60X60X4.8    | 26.31   | KG    | 72X72X4      | 27.55   | KG    |
| 17       | 32X32X2.6    | 0.90    | KG    | 32X32X2.6    | 0.90    | KG    | 32X32X2.6    | 0.90    | KG    |
| 18       | 113X113X5.4  | 298.03  | KG    | 150X150X5    | 373.97  | KG    | 150X150X6    | 443.52  | KG    |
| 19       | 113X113X5.4  | 41.51   | KG    | 150X150X5    | 52.09   | KG    | 150X150X6    | 61.78   | KG    |
| 20       | 25X25X2.6    | 1.59    | KG    | 25X25X2.6    | 1.59    | KG    | 25X25X2.6    | 1.59    | KG    |
| 21       | 60X60X3.2    | 12.86   | KG    | 60X60X3.2    | 12.86   | KG    | 60X60X4      | 15.69   | KG    |
| 22       | 25X25X2.6    | 1.83    | KG    | 25X25X2.6    | 1.83    | KG    | 25X25X2.6    | 1.83    | KG    |
| 23       | 60X60X3.2    | 13.56   | KG    | 60X60X3.2    | 13.56   | KG    | 60X60X4      | 16.55   | KG    |
| 24       | 25X25X2.6    | 2.32    | KG    | 25X25X2.6    | 2.32    | KG    | 25X25X2.6    | 2.32    | KG    |
| 25       | 60X60X3.2    | 13.56   | KG    | 60X60X3.2    | 13.56   | KG    | 60X60X4      | 16.55   | KG    |
| 26       | 25X25X2.6    | 2.32    | KG    | 25X25X2.6    | 2.32    | KG    | 25X25X2.6    | 2.32    | KG    |
| 27       | 60X60X3.2    | 14.64   | KG    | 60X60X3.2    | 14.64   | KG    | 60X60X4      | 17.86   | KG    |
| 28       | 25X25X2.6    | 3.17    | KG    | 25X25X2.6    | 3.17    | KG    | 25X25X2.6    | 3.17    | KG    |
| 29       | 60X60X3.2    | 14.42   | KG    | 60X60X3.2    | 14.42   | KG    | 60X60X4      | 17.59   | KG    |
| 30       | 25X25X2.6    | 2.80    | KG    | 25X25X2.6    | 2.80    | KG    | 25X25X2.6    | 2.80    | KG    |
| 31       | 60X60X3.2    | 15.26   | KG    | 60X60X3.2    | 15.26   | KG    | 60X60X4      | 18.61   | KG    |
| 32       | 122X61X5.4   | 25.22   | KG    | 122X61X5.4   | 25.22   | KG    | 145X82X5.4   | 31.93   | KG    |
| 33       | 113X113X5.4  | 228.60  | KG    | 150X150X5    | 286.84  | KG    | 150X150X6    | 340.19  | KG    |
|          |              | 1471.96 | KG    |              | 1708.56 | KG    |              | 2036.04 | KG    |
| REACTION | FX           | FY      | MZ    | FX           | FY      | MZ    | FX           | FY      | MZ    |
| DL       | 7443         | 22949   | -2081 | 7973         | 24975   | -3185 | 8688         | 27905   | -3396 |
| LL       | 17224        | 39407   | -5703 | 17623        | 39408   | -8442 | 17536        | 39408   | -8340 |
| WLO      | -162619      | -100140 | 37267 | -71786       | -112235 | 60372 | -86589       | -135908 | 71817 |
|          | 16437        | -63718  | 10252 | 19683        | -73190  | 15103 | 23538        | -88481  | 17740 |
| WL90     | -31564       | -92443  | 9253  | -36363       | -104611 | 15432 | -43831       | -126594 | 18522 |
| SUCTION  | 5589         | 20780   | -1392 | 6405         | 23515   | -2311 | 7727         | 28456   | -2789 |
| PRESSURE | -5589        | -20780  | 1392  | -6405        | -23515  | 2311  | -7727        | -28456  | 2789  |
| UNIT     | N            | N       | NM    | N            | N       | NM    | N            | N       | NM    |

## DESIGN TABLE OF PURLIN, GIRT, EAVE BEAM, TIE RUNNER

### RECOMMENDED RHS/SHS FOR GIRT

| TRUSS SPACING(m) | WIND SPEED                     | WIND SPEED                      | WIND SPEED                      | WIND SPEED                       | WIND SPEED                       | WIND SPEED                       | REMARK  |
|------------------|--------------------------------|---------------------------------|---------------------------------|----------------------------------|----------------------------------|----------------------------------|---|
|                  | 33 m/s                         | 39 m/s                          | 44 m/s                          | 47 m/s                           | 50 m/s                           | 55 m/s                           |   |
| 3.0              | RHS 66X33X2.6<br>(@ 3.69 Kg/m) | RHS 66X33X2.6<br>(@ 3.69 Kg/m)  | RHS 66X33X2.6<br>(@ 3.69 Kg/m)  | RHS 66X33X2.9<br>(@ 4.07 Kg/m)   | RHS 66X33X2.9<br>(@ 4.07 Kg/m)   | RHS 80X40X2.6<br>(@ 4.55 Kg/m)   | C.G.I. SIDE GIRT SHEETING<br>GIRT SPACING = 1.7 m |
|                  | 4.5                            | RHS 66X33X3.6<br>(@ 4.93 Kg/m)  | RHS 80X40X3.2<br>(@ 5.5 Kg/m)   | RHS 80X40X4.0<br>(@ 6.71 Kg/m)   | RHS 80X40X4.8<br>(@ 7.85 Kg/m)   | RHS 96X48X3.2<br>(@ 6.71 Kg/m)   |   |
| 6.0              |                                | RHS 80X40X4.8<br>(@ 7.85 Kg/m)  | RHS 96X48X4.0<br>(@ 8.22 Kg/m)  | RHS122X61X3.6<br>(@ 9.67 Kg/m)   | RHS122X61X3.6<br>(@ 9.67 Kg/m)   | RHS122X61X3.6<br>(@ 9.67 Kg/m)   |   |
|                  | 7.5                            | RHS 96X48X4.8<br>(@ 9.66 Kg/m)  | RHS122X61X3.6<br>(@ 9.67 Kg/m)  | RHS122X61X4.5<br>(@ 11.88 Kg/m)  | RHS122X61X5.4<br>(@ 14.01 Kg/m)  | RHS 145X82X4.8<br>(@ 15.92 Kg/m) |   |
| 9.0              |                                | RHS122X61X4.5<br>(@ 11.88 Kg/m) | RHS122X61X5.4<br>(@ 14.01 Kg/m) | RHS 145X82X4.8<br>(@ 15.92 Kg/m) | RHS 145X82X4.8<br>(@ 15.92 Kg/m) | RHS 145X82X5.4<br>(@ 17.74 Kg/m) |   |

### RECOMMENDED RHS/SHS FOR EAVES BEAM & TIE RUNNER

| TRUSS SPACING(m)  | 3.0                            | 4.5                            | 6.0                            | 7.5                             | 9.0                             |
|-------------------|--------------------------------|--------------------------------|--------------------------------|---------------------------------|---------------------------------|
| <b>EAVES BEAM</b> | RHS 66X33X2.6<br>(@3.69 Kg/m)  | RHS 96X48X3.2<br>(@6.71 Kg/m)  | RHS 122X61X3.6<br>(@9.67 Kg/m) | RHS 145X82X4.8<br>(@15.92 Kg/m) | RHS 172X92X5.4<br>(@17.74 Kg/m) |
|                   | SHS 25 X25X2.6<br>(@1.69 Kg/m) | SHS38 X38 X2.6<br>(@2.75 Kg/m) | SHS 50X50X2.6<br>(@3.74 Kg/m)  | SHS 72X72X3.2<br>(@6.71 Kg/m)   | SHS 72X72X3.2<br>(@6.71 Kg/m)   |

**NOTE :**

- 1) SIZES ARE ABOVE ARE DETERMONED BY MAXIMUM ALLOWABLE SLENDERNESS RATIO 250 FOR EAVES BEAM AND 350 FOR TIE RUNNER.
- 2) ABOVE SECTION GENERALLY SATISFY OTHER DESIGN REQUIREMENT, STILL IT IS ADVISABLE TO CHECK FOR THE COMPRESSION DUE TO BRACING FORCE AS THE CASE MAY BE.

## PURLIN TABLE FOR SINGLE SECTION

| SPAN                 | SPEED 33       | SPEED 39       | SPEED 44       | SPEED 47       | SPEED 50       | SPEED 55       |
|----------------------|----------------|----------------|----------------|----------------|----------------|----------------|
| <b>SLOPE 1 IN 3</b>  |                |                |                |                |                |                |
| <b>3 M</b>           | RHS 66X33X2.6  | RHS 66X33X2.6  | RHS 66X33X2.6  | RHS 66X33X2.6  | RHS 66X33X2.6  | RHS 80X40X2.6  |
| <b>4.5 M</b>         | RHS 96X48X3.2  | RSH 96X48X3.2  | RHS 96X48X3.2  | RHS 96X48X3.2  | RHS 96X48X3.2  | RHS 96X48X3.2  |
| <b>6 M</b>           | RHS 122X61X3.6 | RHS 122X61X3.6 | RHS 122X61X3.6 | RHS 122X61X3.6 | RHS 122X61X3.6 | RHS 122X61X3.6 |
| <b>7.5 M</b>         | RHS 122X61X5.4 | RHS 122X61X5.4 | RHS 122X61X5.4 | RHS 122X61X5.4 | RHS 122X61X5.4 | RHS 122X61X5.4 |
| <b>SLOPE 1 IN 4</b>  |                |                |                |                |                |                |
| <b>3 M</b>           | RHS 66X33X2.6  | RHS 66X33X2.6  | RHS 80X40X2.6  | RHS 80X40X2.6  | RHS 80X40X2.6  | RHS 80X40X2.6  |
| <b>4.5 M</b>         | RHS 96X48X3.2  | RHS 96X48X3.2  | RHS 96X48X3.2  | RHS 96X48X3.2  | RHS 96X48X3.2  | RHS 96X48X3.2  |
| <b>6 M</b>           | RHS 122X61X3.6 | RHS 122X61X3.6 | RHS 122X61X3.6 | RHS 122X61X3.6 | RHS 122X61X3.6 | RHS 122X61X3.6 |
| <b>7.5 M</b>         | RHS 145x82x4.8 | RHS 145x82x4.8 | RHS 145x82x4.8 | RHS 145x82x4.8 | RHS 145x82x4.8 | RHS 145x82x4.8 |
| <b>SLOPE 1 IN 10</b> |                |                |                |                |                |                |
| <b>3 M</b>           | RHS 66X33X2.6  | RHS 66X33X2.6  | RHS 66X33X2.6  | RHS 66X33X2.6  | RHS 66X33X2.6  | RHS 80X40X2.6  |
| <b>4.5 M</b>         | RHS 96X48X3.2  | RHS 96X48X3.2  | RHS 96X48X3.2  | RHS 96X48X3.2  | RHS 96X48X3.2  | RHS 96X48X3.2  |
| <b>6 M</b>           | RHS 122X61X3.6 | RHS 122X61X3.6 | RHS 122X61X3.6 | RHS 122X61X3.6 | RHS 122X61X3.6 | RHS 122X61X3.6 |
| <b>7.5 M</b>         | RHS 145x82x4.8 | RHS 145x82x4.8 | RHS 145x82x4.8 | RHS 145x82x4.8 | RHS 145x82x4.8 | RHS 145x82x4.8 |

**DESIGN CONSIDERATIONS**

|   |  |
|---|--|
| GRADE OF STEEL FOR PURLINS = YST-310          | DELECTION CONSIDERED = ONLY DOWNWARD DEFLECTION CONSIDERED |
| MOMENT = WL <sup>2</sup> /10                  | FOR DEFLECTION CRITERION(DL+LL)                            |
| DEFLECTION = 0.5X5XWL <sup>4</sup> /(384XEXI) | PURLIN SPACING = 1500 MM                                   |
| PERMISSIBLE DEFLECTION = L/200                | SHEETING = CGI   |

## PURLIN TABLE FOR BUILTUP SECTION

### SLOPE 1 IN 3

| SPAN  | SPEED 33       |               |              | SPEED 39       |               |              | SPEED 44       |               |              |
|-------|----------------|---------------|--------------|----------------|---------------|--------------|----------------|---------------|--------------|
|       | TOP MEMBER     | BOT MEMBER    | C/C DISTANCE | TOP MEMBER     | BOT MEMBER    | C/C DISTANCE | TOP MEMBER     | BOT MEMBER    | C/C DISTANCE |
| 7.5M  | RHS 66X33X2.9  | RHS 50x25x2.6 | 400          | RHS 66X33X2.9  | RHS 50x25x2.6 | 400          | RHS 66X33X2.9  | RHS 50x25x2.6 | 400          |
| 9.0M  | RHS 96X48X3.2  | RHS 50x25x2.6 | 300          | RHS 96X48X3.2  | RHS 50x25x2.6 | 300          | RHS 96X48X3.2  | RHS 50x25x2.6 | 300          |
| 10.5M | RHS 122X61X3.6 | RHS 50x25x2.6 | 325          | RHS 122X61X3.6 | RHS 50x25x2.6 | 325          | RHS 122X61X3.6 | RHS 50x25x2.6 | 325          |
| 12M   | RHS 122X61X3.6 | RHS 66X33X2.6 | 400          | RHS 122X61X3.6 | RHS 66X33X2.6 | 400          | RHS 122X61X3.6 | RHS 66X33X2.6 | 400          |
| SPAN  | SPEED 47       |               |              | SPEED 50       |               |              | SPEED 55       |               |              |
|       | TOP MEMBER     | BOT MEMBER    | C/C DISTANCE | TOP MEMBER     | BOT MEMBER    | C/C DISTANCE | TOP MEMBER     | BOT MEMBER    | C/C DISTANCE |
| 7.5M  | RHS 66X33X2.9  | RHS 50x25x2.6 | 400          | RHS 66X33X2.9  | RHS 50x25x2.6 | 400          | RHS 66X33X2.9  | RHS 50x25x2.6 | 400          |
| 9.0M  | RHS 96X48X3.2  | RHS 50x25x2.6 | 300          | RHS 96X48X3.2  | RHS 50x25x2.6 | 300          | RHS 96X48X3.2  | RHS 50x25x2.6 | 300          |
| 10.5M | RHS 122X61X3.6 | RHS 50x25x2.6 | 325          | RHS 122X61X3.6 | RHS 50x25x2.6 | 325          | RHS 122X61X3.6 | RHS 50x25x2.6 | 325          |
| 12M   | RHS 122X61X3.6 | RHS 66X33X2.6 | 400          | RHS 122X61X3.6 | RHS 66X33X2.6 | 400          | RHS 122X61X3.6 | RHS 66X33X2.6 | 400          |

### SLOPE 1 IN 4

| SPAN  | SPEED 33       |               |              | SPEED 39       |               |              | SPEED 44       |               |              |
|-------|----------------|---------------|--------------|----------------|---------------|--------------|----------------|---------------|--------------|
|       | TOP MEMBER     | BOT MEMBER    | C/C DISTANCE | TOP MEMBER     | BOT MEMBER    | C/C DISTANCE | TOP MEMBER     | BOT MEMBER    | C/C DISTANCE |
| 7.5M  | RHS 66X33X2.9  | RHS 50x25x2.6 | 325          | RHS 66X33X2.9  | RHS 50x25x2.6 | 325          | RHS 66X33X2.9  | RHS 50x25x2.6 | 325          |
| 9.0M  | RHS 96X48X3.2  | RHS 50x25x2.6 | 300          | RHS 96X48X3.2  | RHS 50x25x2.6 | 300          | RHS 96X48X3.2  | RHS 50x25x2.6 | 300          |
| 10.5M | RHS 122X61X3.6 | RHS 50x25x2.6 | 325          | RHS 122X61X3.6 | RHS 50x25x2.6 | 325          | RHS 122X61X3.6 | RHS 50x25x2.6 | 325          |
| 12M   | RHS 122X61X3.6 | RHS 66X33X2.6 | 400          | RHS 122X61X3.6 | RHS 66X33X2.6 | 400          | RHS 122X61X3.6 | RHS 66X33X2.6 | 400          |
| SPAN  | SPEED 47       |               |              | SPEED 50       |               |              | SPEED 55       |               |              |
|       | TOP MEMBER     | BOT MEMBER    | C/C DISTANCE | TOP MEMBER     | BOT MEMBER    | C/C DISTANCE | TOP MEMBER     | BOT MEMBER    | C/C DISTANCE |
| 7.5M  | RHS 66X33X2.9  | RHS 50x25x2.6 | 325          | RHS 66X33X2.9  | RHS 50x25x2.6 | 325          | RHS 66X33X2.9  | RHS 50x25x2.6 | 325          |
| 9.0M  | RHS 96X48X3.2  | RHS 50x25x2.6 | 300          | RHS 96X48X3.2  | RHS 50x25x2.6 | 300          | RHS 96X48X3.2  | RHS 50x25x2.6 | 300          |
| 10.5M | RHS 122X61X3.6 | RHS 50x25x2.6 | 325          | RHS 122X61X3.6 | RHS 50x25x2.6 | 325          | RHS 122X61X3.6 | RHS 50x25x2.6 | 325          |
| 12M   | RHS 122X61X3.6 | RHS 66X33X2.6 | 400          | RHS 122X61X3.6 | RHS 66X33X2.6 | 400          | RHS 122X61X3.6 | RHS 66X33X2.6 | 400          |

### SLOPE 1 IN 10

| SPAN  | SPEED 33      |               |              | SPEED 39      |               |              | SPEED 44      |               |              |
|-------|---------------|---------------|--------------|---------------|---------------|--------------|---------------|---------------|--------------|
|       | TOP MEMBER    | BOT MEMBER    | C/C DISTANCE | TOP MEMBER    | BOT MEMBER    | C/C DISTANCE | TOP MEMBER    | BOT MEMBER    | C/C DISTANCE |
| 7.5M  | RHS 66X33X2.6 | RHS 50x25x2.6 | 300          | RHS 66X33X2.6 | RHS 50x25x2.6 | 300          | RHS 66X33X2.6 | RHS 50x25x2.6 | 300          |
| 9.0M  | RHS 66X33X2.6 | RHS 50x25x2.6 | 300          | RHS 66X33X2.6 | RHS 50x25x2.6 | 300          | RHS 66X33X2.6 | RHS 50x25x2.6 | 300          |
| 10.5M | RHS 96X48X3.2 | RHS 50x25x2.6 | 325          | RHS 96X48X3.2 | RHS 50x25x2.6 | 325          | RHS 96X48X3.2 | RHS 50x25x2.6 | 325          |
| 12M   | RHS 96X48X4   | RHS 50x25x2.6 | 450          | RHS 96X48X4   | RHS 50x25x2.6 | 450          | RHS 96X48X4   | RHS 50x25x2.6 | 450          |
| SPAN  | SPEED 47      |               |              | SPEED 50      |               |              | SPEED 55      |               |              |
|       | TOP MEMBER    | BOT MEMBER    | C/C DISTANCE | TOP MEMBER    | BOT MEMBER    | C/C DISTANCE | TOP MEMBER    | BOT MEMBER    | C/C DISTANCE |
| 7.5M  | RHS 66X33X2.6 | RHS 50x25x2.6 | 300          | RHS 66X33X2.6 | RHS 50x25x2.6 | 300          | RHS 66X33X2.6 | RHS 50x25x2.6 | 300          |
| 9.0M  | RHS 66X33X2.6 | RHS 50x25x2.6 | 300          | RHS 66X33X2.6 | RHS 50x25x2.6 | 300          | RHS 66X33X2.6 | RHS 50x25x2.6 | 300          |
| 10.5M | RHS 96X48X3.2 | RHS 50x25x2.6 | 325          | RHS 96X48X3.2 | RHS 50x25x2.6 | 325          | RHS 96X48X3.2 | RHS 50x25x2.6 | 325          |
| 12M   | RHS 96X48X4   | RHS 50x25x2.6 | 450          | RHS 96X48X4   | RHS 50x25x2.6 | 450          | RHS 96X48X4   | RHS 50x25x2.6 | 450          |

#### DESIGN CONSIDERATIONS

GRADE OF STEEL FOR PURLINS = YST-310  
 MOMENT =  $WL^2/10$   
 DEFLECTION =  $0.5 \times 5 \times WL^4 / (384 \times EXI)$   
 PERMISSIBLE DEFLECTION =  $L/200$   
 PURLIN SPACING = 1500 MM  
 SHEETING = CGI

## Typical Details of Truss Support

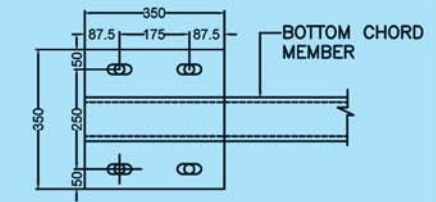
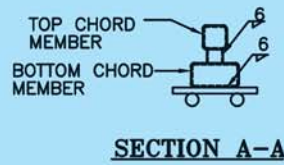
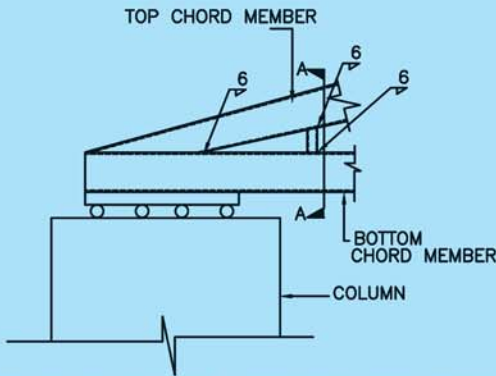

**DETAIL OF BASE PLATE**

### **DETAIL OF ROLLER SUPPORT FOR TRUSS**

(FOR IDEALIZED ROLLER CONDITION THIS DETAIL CAN BE FOLLOWED)

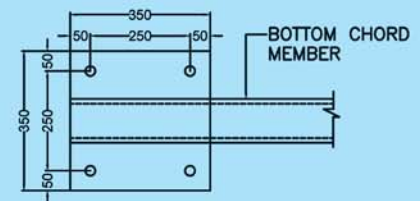
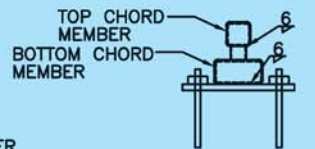
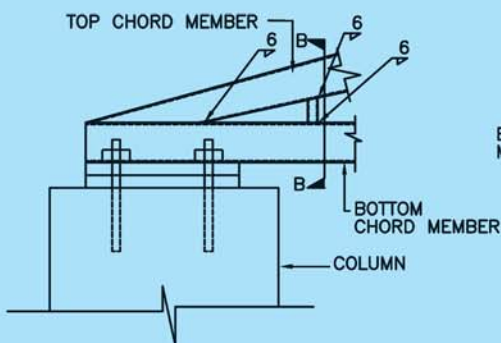

**DETAIL OF BASE PLATE**

SLOTTED HOLES AT ONE END OF TRUSS AND CIRCULAR HOLES AT OTHER ENDS.

### **DETAIL OF PINNED SUPPORT FOR TRUSS**

(FOR IDEALIZED PINNED CONDITION THIS DETAIL CAN BE FOLLOWED)

| TRUSS SPAN<br>(m) | BOLT DIA.<br>GRADE B<br>CLASS 4.6 | HOLE DIA.<br>(Ø) | SIZE OF BASE<br>PLATE |     |    |
|-------------------|-----------------------------------|------------------|-----------------------|-----|----|
|                   |                                   |                  | B                     | L   | T  |
| UPTO 9.0m         | 20                                | 23               | 200                   | 200 | 10 |
| 9.0m TO 12.0m     | 20                                | 23               | 220                   | 220 | 10 |
| 15.0m TO 18.0m    | 20                                | 23               | 250                   | 250 | 12 |
| 20.0m TO 24.0m    | 20                                | 23               | 300                   | 300 | 12 |
| 28.0m TO 40.0m    | 25                                | 28               | 350                   | 350 | 16 |

#### **Notes :**

- 1) All base plate sizes and bolt dia shall be designed for actual forces
- 2) All bolts are of grade (B) class 4.6.
- 3) Open ends of all members shall be sealed.

# Alternate Detail of Pinned support for Truss

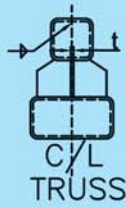

**SECTION A-A**

(TRUSS SPAN UPTO 12M)

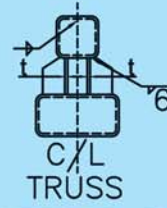

**SECTION B-B**

(TRUSS SPAN FROM 12 TO 40M)

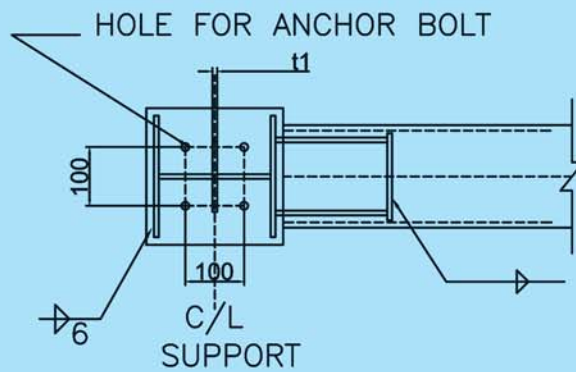

**SECTION C-C**

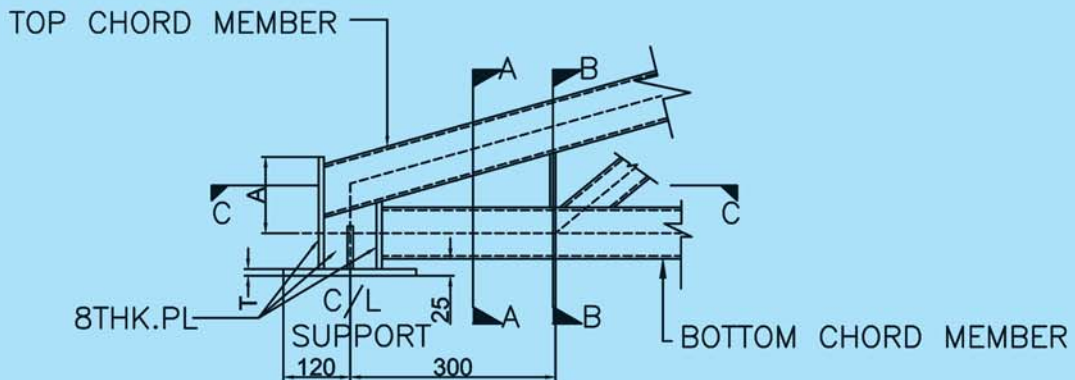

| TRUSS SPAN<br>(m) | BOLT DIA.<br>GRADE B<br>CLASS 4.6 | HOLE DIA.<br>(D) | DIMENSIONS |   |    |    |
|-------------------|-----------------------------------|------------------|------------|---|----|----|
|                   |                                   |                  | A          | t | t1 | T  |
| UPTO 9.0m         | 20                                | 23               | 75         | 6 | -  | 8  |
| 9.0m TO 12.0m     | 20                                | 23               | 75         | 8 | 6  | 8  |
| 15.0m TO 18.0m    | 20                                | 23               | 75         | 6 | 6  | 10 |
| 20.0m TO 24.0m    | 20                                | 23               | 100        | 8 | 6  | 12 |
| 28.0m TO 40.0m    | 25                                | 28               | 150        | 8 | 8  | 16 |



# Typical Details of Purlin, Purlin-prop, Tie-Runner and Hanger

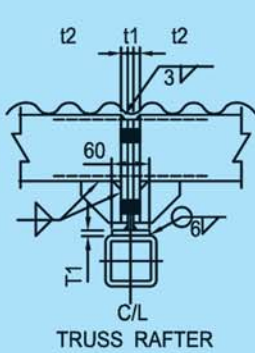

VIEW - P1-P1

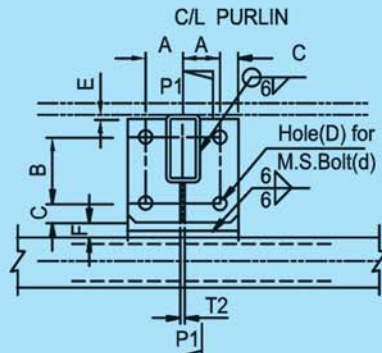

PURLIN CONNECTION

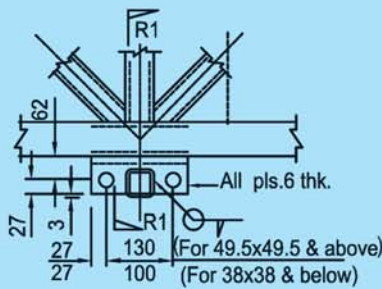
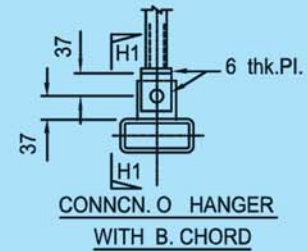

TIE-RUNNER CONNECTION WITH BOTTOM CHORD

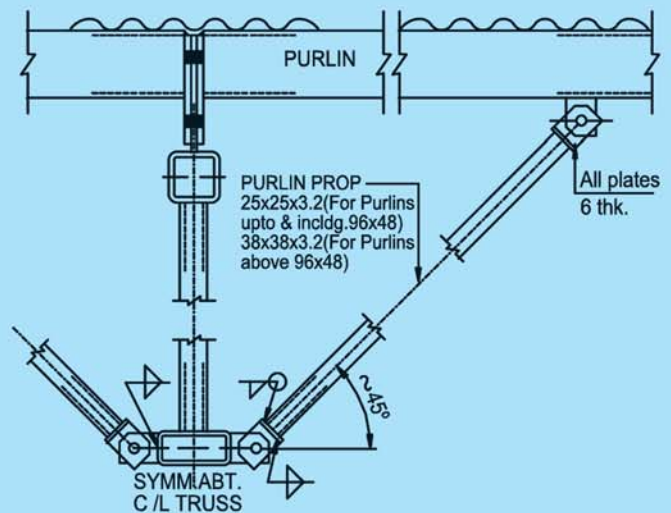

PURLIN - PROP CONNECTION

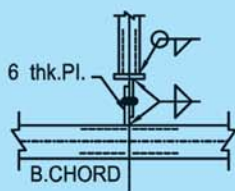

VIEW - H1-H1

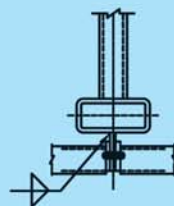

VIEW - R1-R1

## Notes :

- The details are based on the worst design loading for the group and may be improved upon based on actual loading.
- Side Runner connection shall be similar Unless Otherwise required.
- Unless Otherwise Noted:
  - All dimensions are in Millimetre.
  - All welds are 4 thk. fillet.
  - All bolts are of grade (B) class 4.6.
- Open ends of all members shall be sealed.

| Purlin Size            | Plate thickness |    |    |    | Dimension |     |    |   |    |    |    | Bolt Dia(d)<br>Grade(B)<br>Class 4.6 | Hole Dia(D) |
|------------------------|-----------------|----|----|----|-----------|-----|----|---|----|----|----|--------------------------------------|-------------|
|                        | T1              | T2 | t1 | t2 | A         | B   | C  | E | F  | d  | D  |                                      |             |
| RHS 66x33x2.9/3.6      | -               | -  | 8  | 8  | 50        | 60  | 27 | 3 | 15 | 16 | 18 |                                      |             |
| RHS 96x48x3.2/4.0      | -               | -  | 8  | 10 | 60        | 80  | 33 | 3 | 15 | 20 | 22 |                                      |             |
| RHS 122x61x3.6/4.5/5.4 | -               | 6  | 8  | 10 | 67        | 150 | 33 | 4 | 15 | 20 | 22 |                                      |             |
| RHS 145x82x4.8/5.4     | 10              | 8  | 10 | 12 | 82        | 160 | 40 | 5 | 25 | 25 | 27 |                                      |             |
| RHS 172x92x4.8/5.4     | 12              | 8  | 10 | 12 | 87        | 220 | 40 | 5 | 27 | 25 | 27 |                                      |             |

# Typical Details of Shop & Field Splices

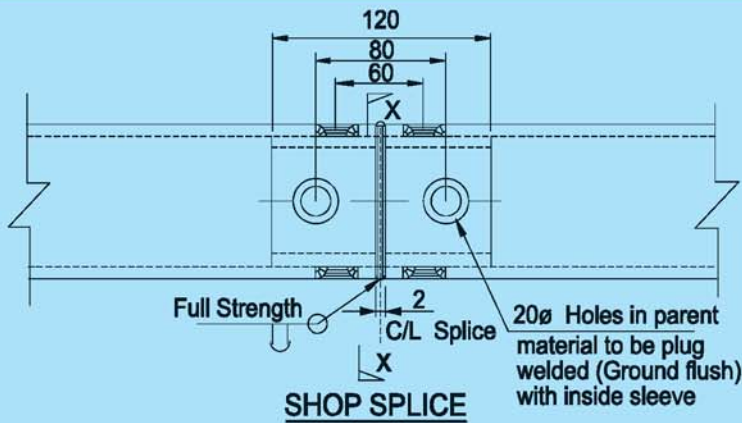

120 Lg. Angle cut from same size of SHS to fit in

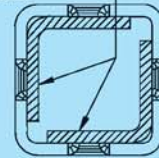

**VIEW - X-X**  
(For SHS)

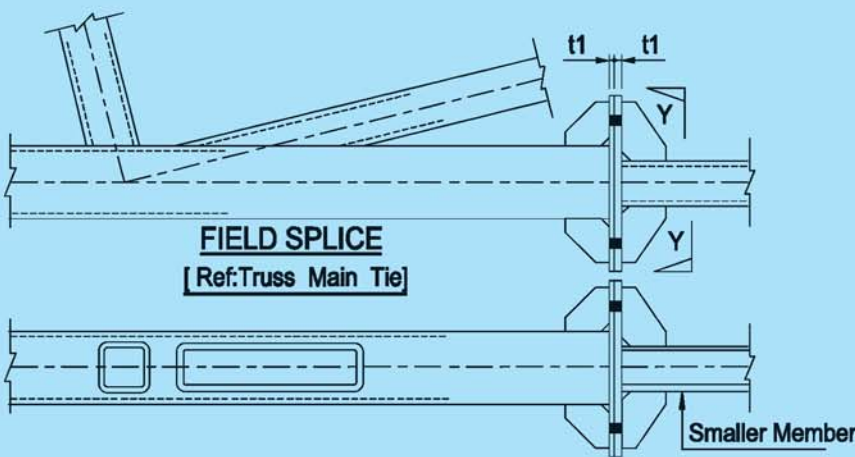

120 Lg. Angle cut from same size of RHS to fit in

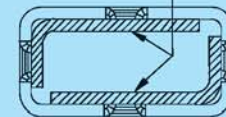

**VIEW - X-X**  
(For RHS)

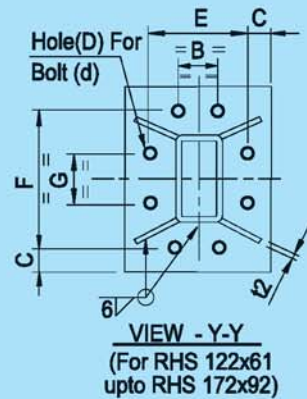
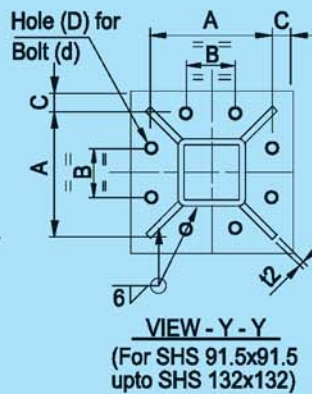
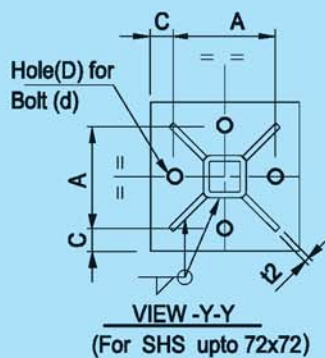
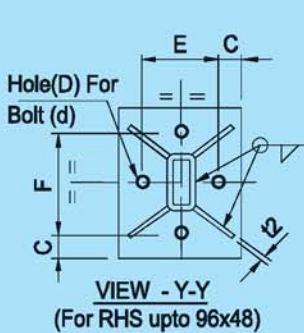

| Size of Smaller Member  | Plate Thickness |    | Bolt Grade (B) Class 4,6 |             | Dimension (To be checked against other side member) |     |    |    |     |     |    |
|---|-----------------|----|--------------------------|-------------|---|-----|----|----|-----|-----|----|
|   | t1              | t2 | Dia(D)                   | Hole Dia(D) | Nos.  | A   | B  | C  | E   | F   | G  |
| SHS 38x38x4/RHS 50x25x3.2   | 8               | 6  | 16                       | 18          | 4   | 100 | -  | 27 | 90  | 110 | -  |
| SHS 49.5x49.5x4.5/RHS 66x33x4.5                                       | 8               | 6  | 20                       | 22          | 4   | 120 | -  | 33 | 110 | 140 | -  |
| SHS 72x72x4.8/RHS 96x48x4.8   | 10              | 6  | 25                       | 27          | 4   | 150 | -  | 40 | 130 | 180 | -  |
| SHS 91.5x91.5x4.5/RHS 122x61x4.5                                      | 16              | 8  | 20                       | 22          | 8   | 170 | 55 | 33 | 140 | 200 | 70 |
| SHS 91.5x91.5x5.4 upto 132x132x5.4/<br>RHS 122x61x5.4 upto 172x92x5.4 | 20              | 8  | 25                       | 27          | 8   | 220 | 70 | 40 | 180 | 260 | 90 |

## Notes :

- 1) The details are based on the worst design loading for the group and may be improved upon based on actual loading.
- 2) Unless Otherwise Noted:  
a) All dimensions are in Millimetre.  
b) All welds are 4 thk. fillet
- 3) Open ends of all members shall be sealed.

# Typical Details of Portal Frame

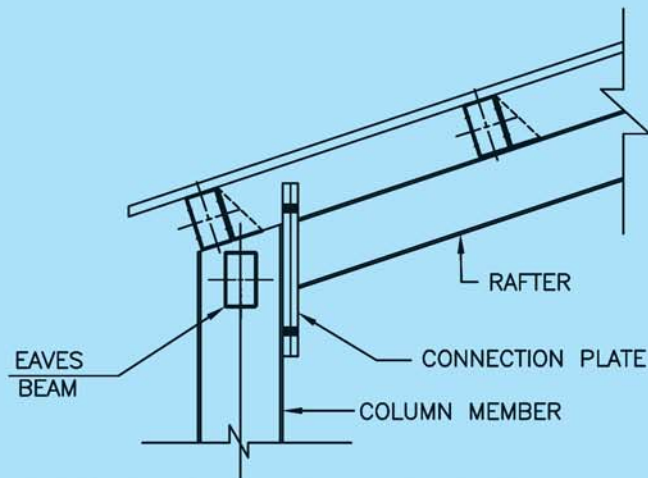

**CONNECTION DETAIL AT HAUNCH  
FOR PORTAL**

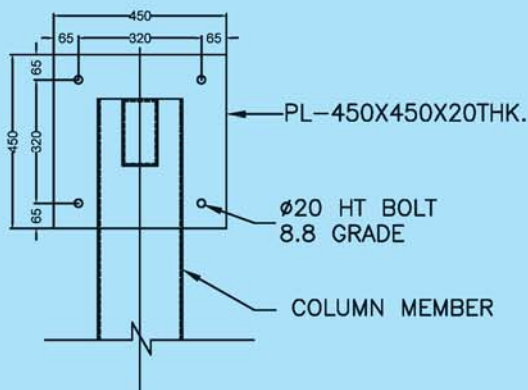

**CONNECTION PLATE FOR  
5M SPAN PORTAL**

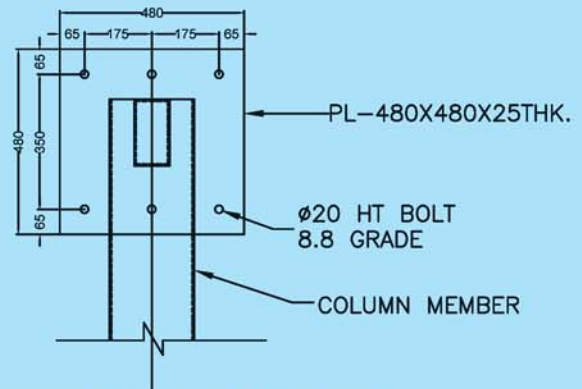

**CONNECTION PLATE FOR  
7.5M SPAN PORTAL**

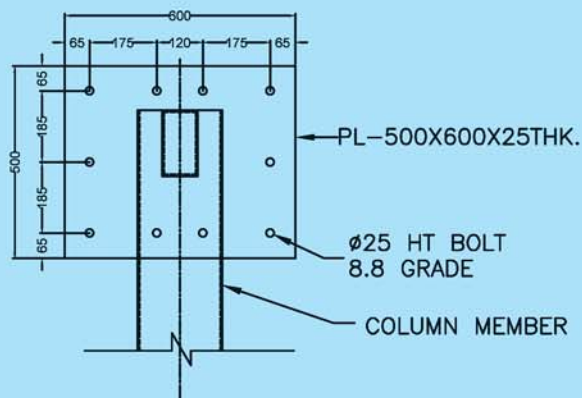

**CONNECTION PLATE FOR  
10M SPAN PORTAL**

# Typical Details of Portal Frame

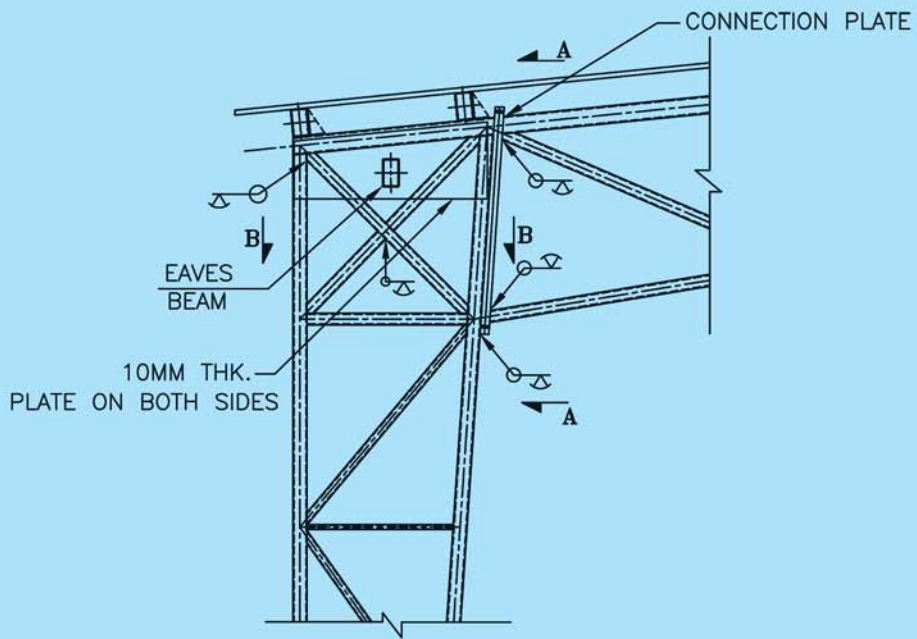

**CONNECTION DETAIL AT HAUNCH  
FOR LATTICE PORTAL SPAN 15 TO 20M**

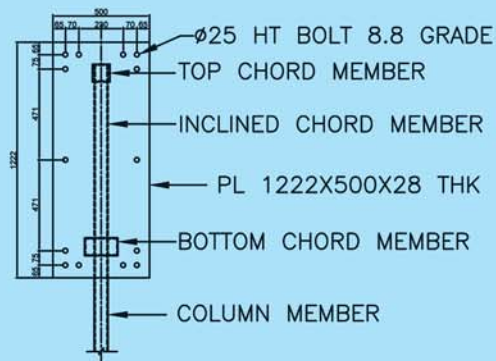

**CONNECTION PLATE FOR  
15 TO 20M SPAN PORTAL**

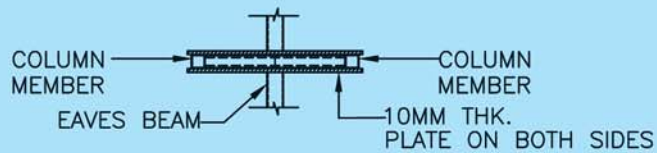

**SECTION B-B**

# Typical Details of Portal Frame

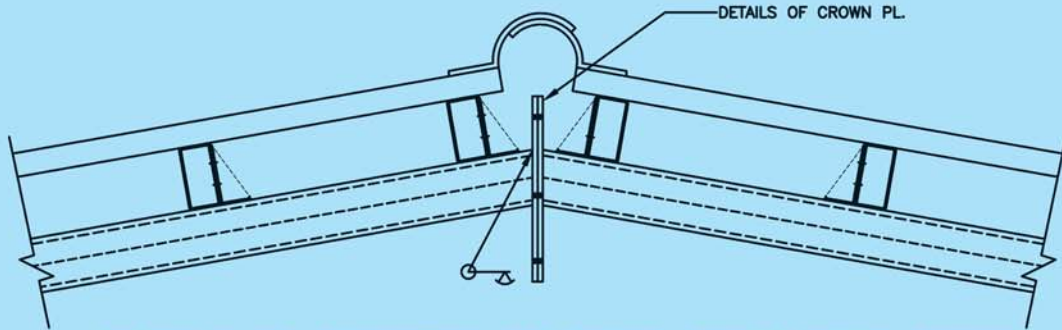

**CROWN PLATE CONNECTION FOR SINGLE PORTAL FRAME MEMBER**

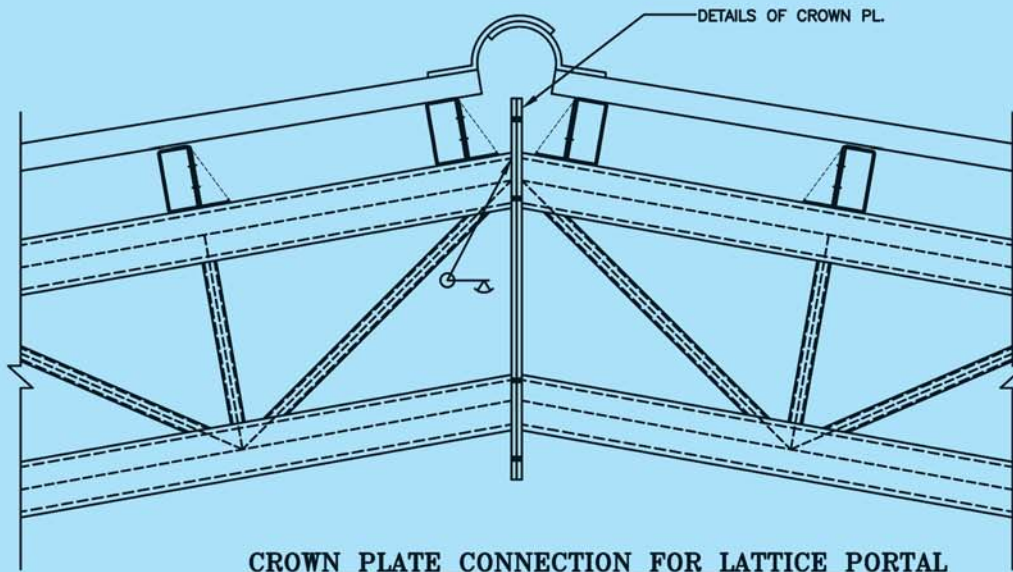

**CROWN PLATE CONNECTION FOR LATTICE PORTAL**

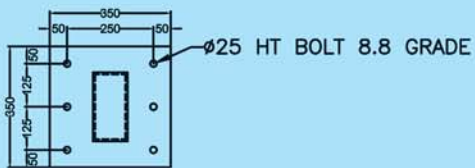

**DETAILS OF CROWN PL.**  
**UP TO 10M SPAN**

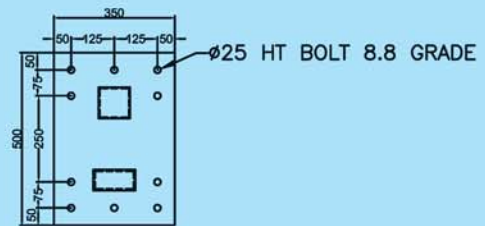

**DETAILS OF CROWN PL.**  
**FROM 15 TO 20M SPAN**

# Typical Details of 12m Span Truss

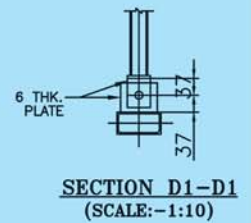
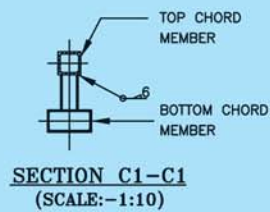
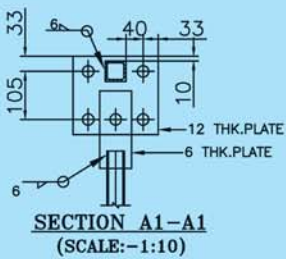
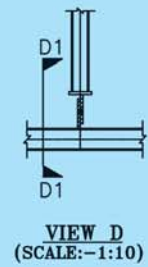
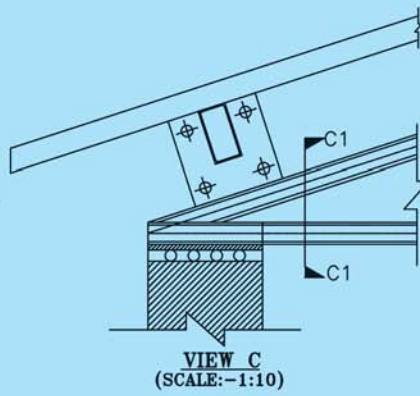
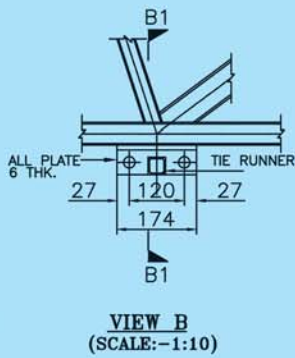
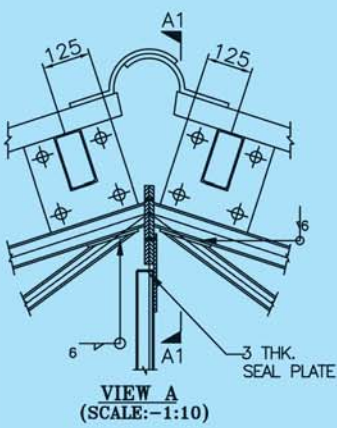
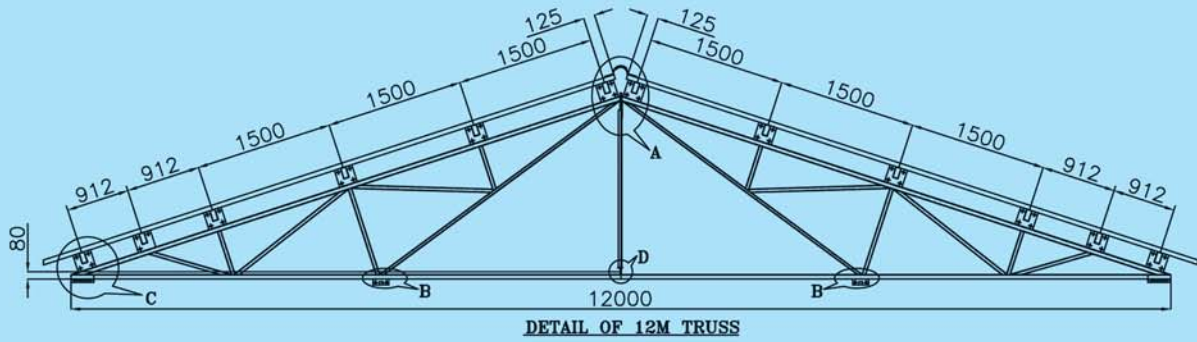

# Typical Details of Lean to Truss

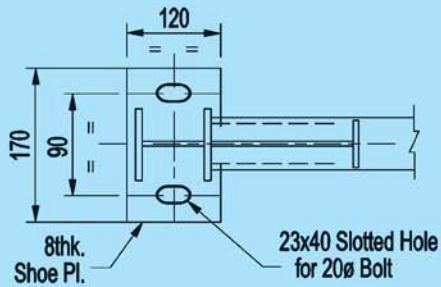

VIEW - N1 - N1 (Typ)

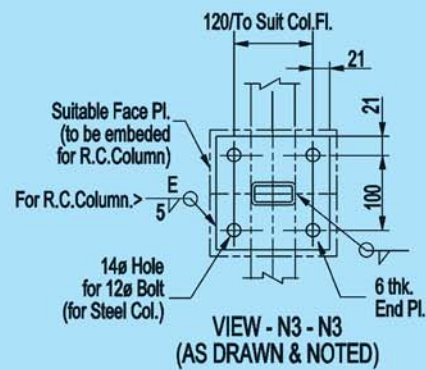
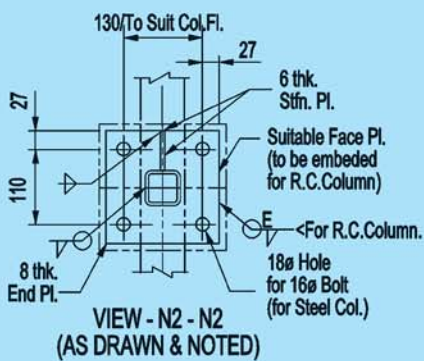
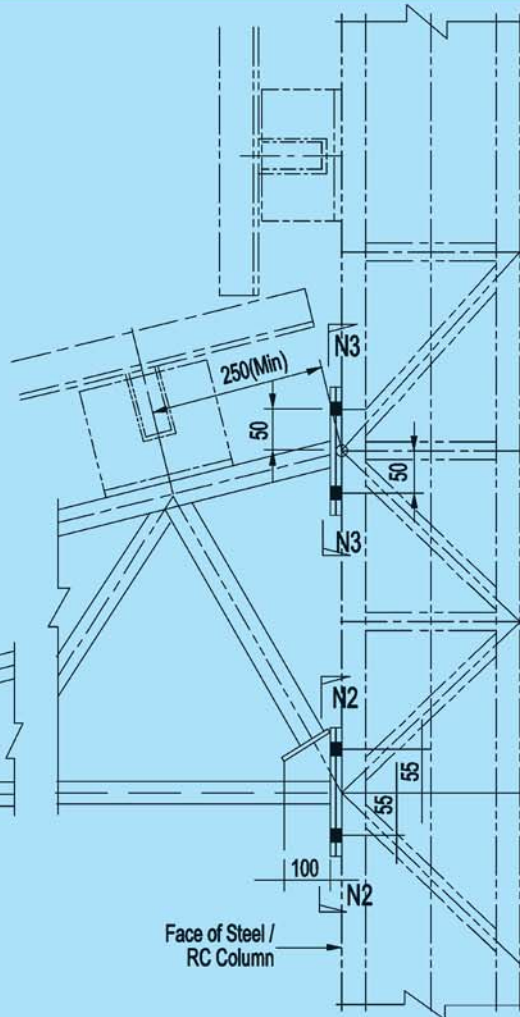
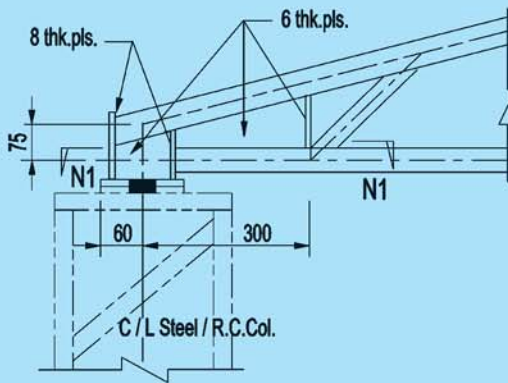

## Notes :

- 1) The details are based on the worst design loading for the group and may be improved upon based on actual loading.
- 2) Unless Otherwise Noted:
  - a) All dimensions are in Millimeter.
  - b) All welds are 4 thk. fillet
  - c) All bolts are of grade (B) class 4.6.
- 3) Open ends of all members shall be sealed.

# Typical Details of North Light Truss

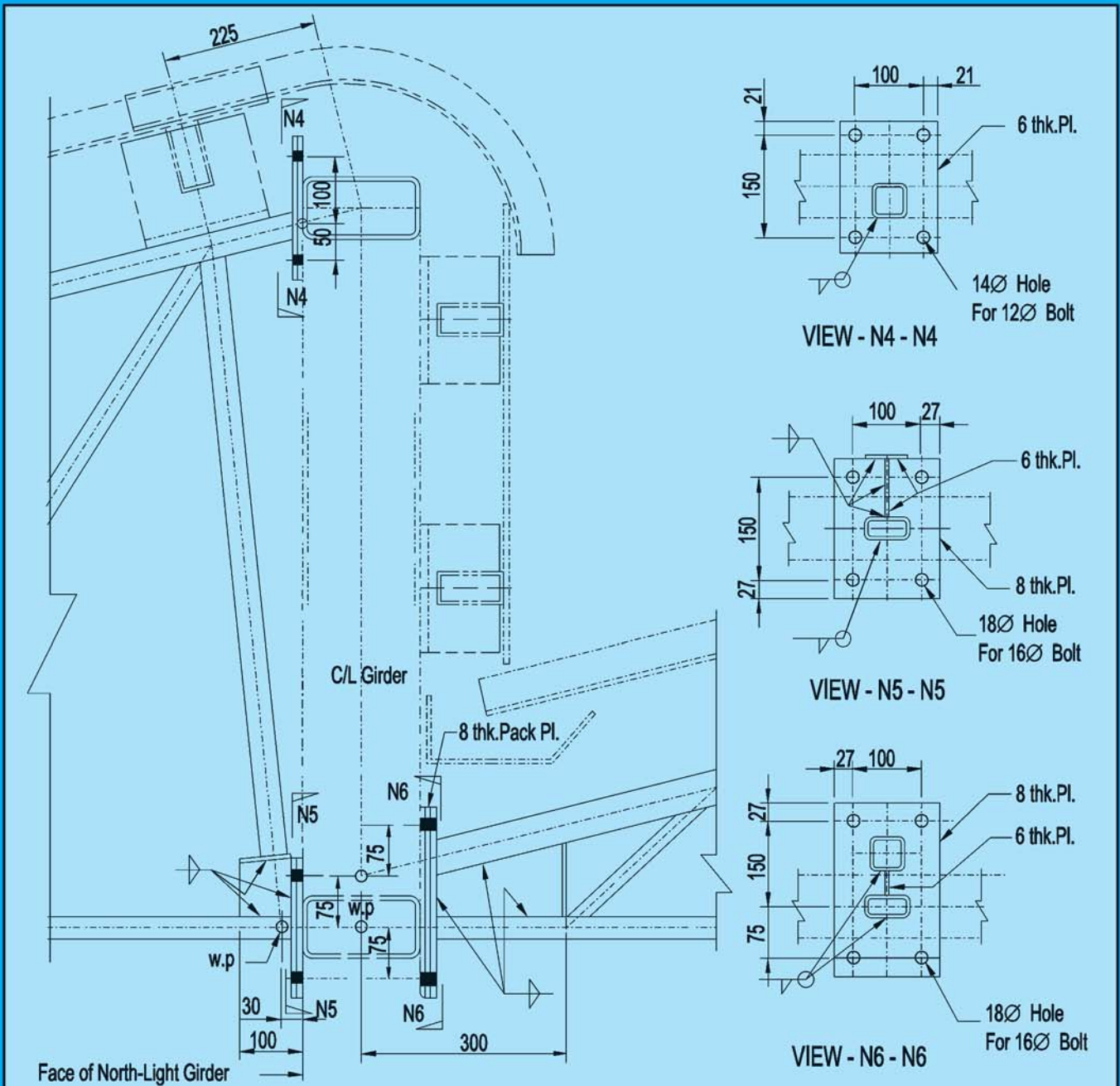

## Notes :

- 1) The details are based on the worst design loading for the group and may be improved upon based on actual loading.
- 2) Unless Otherwise Noted:
  - a) All dimensions are in Millimeter.
  - b) All welds are 4 thk. fillet
  - c) All bolts are of grade (B) class 4.6.
- 3) Open ends of all members shall be sealed.
- 4) Bolt locations are tentative and may be adjusted to suit Girder configuration.



## Trusses

### DESIGN OF TRUSS FOR 12 METER SPAN AS PER IS 800-1984

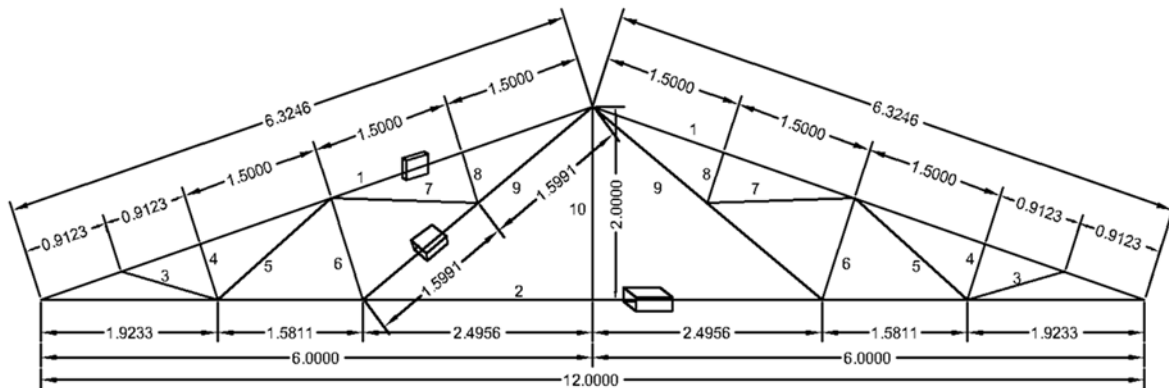

SUPPORT CONDITION: ONE PINNED OTHER ROLLER  
T: TIE RUNNER

|                           |   |                                   |
|---------------------------|---|-----------------------------------|
| SPAN OF TRUSS             | = | 12 M                              |
| BAY SPACING               | = | 6.0 M                             |
| WIND SPEED                | = | 33MPERS                           |
| SLOPE OF ROOF             | = | 1 IN 3                            |
| THETA                     | = | 18.44 DEGREE                      |
| MATERIAL FOR CONSTRUCTION | = | SHS/RHS OF TATA STRUCTURA YST-310 |

#### DEAD LOAD (REF. IS: 875 PART 1) 1987

|                 |   |   |
|-----------------|---|---|
| S/W OF SHEETING | = | 60 N/SQMT   |
| S/W OF PURLIN   | = | 58.86 N/MT  |
| *NODAL LOAD     | = | $60 \times 1.5 \times 6.0 + 100 \times 6.0 = 1140 \text{ N}$                |
| *NODAL LOAD     | = | $60 \times (1.5 + 0.9123) / 2 \times 6.0 + 100 \times 6.0 = 1035 \text{ N}$ |
| *NODAL LOAD     | = | $60 \times 0.9123 \times 6.0 + 100 \times 6.0 = 682 \text{ N}$              |
| *NODAL LOAD     | = | $60 \times 0.9123 / 2 \times 6.0 + 100 \times 6.0 = 518 \text{ N}$          |

#### LIVE LOAD (REF. IS: 875 PART 2) 1987

|  |   |  |
|--|---|--|
| LIVE LOAD                                    | = | 750 N/SQMT   |
| AS THE ROOF SLOPE IS GREATER THAN $10^\circ$ |   |  |
| LIVE LOAD                                    | = | $750 - (20 \times 8.44) = 581.2 \text{ N/SQMT}$  |
| 581.2 X 2/3                                  | = | 388 N/SQMT (WHILE DESIGN OF TRUSS L.L. CAN BE TAKEN AS 2/3 (CL. 4.5.1 IS: 875 PART I)) |
| MINIMUM LL                                   | = | 400 N/SQMT (TABLE 2, IS: 875 PART II)  |
| *NODAL LOAD                                  | = | $400 \times 1.5 \times 6.0 = 3600 \text{ N}$   |
| *NODAL LOAD                                  | = | $400 \times (1.5 + 0.9123) / 2 \times 6.0 = 2895 \text{ N}$                            |
| *NODAL LOAD                                  | = | $400 \times 0.9123 \times 6.0 = 2190 \text{ N}$  |
| *NODAL LOAD                                  | = | $400 \times 0.9123 / 2 \times 6.0 = 1095 \text{ N}$                                    |

**WIND LOAD** (REF. IS 875: PART 3 1987)

BASIC WIND FORCE CALCULATION

|  |   |  |
|--|---|--|
| BASIC WIND SPEED ( $V_b$ )               | = | 33 M/S                                   |
| DESIGN WIND SPEED ( $V_z$ )              | = | $K_1 \times K_2 \times K_3 \times V_b$   |
| DESIGNED WIND PRESSURE ( $P_z$ )         | = | $0.6 \times (V_z)^2$                     |
| $K_1$ (PROBABILITY FACTOR) ASSUMED AS    | = | 1.0                                      |
| $K_2$ (TERRAIN HEIGHT FACTOR) ASSUMED AS | = | 1.0                                      |
| $K_3$ (TOPOGRAPHY FACTOR) ASSUMED AS     | = | 1.0                                      |
| DESIGNED WIND SPEED ( $V_z$ )            | = | $1 \times 1 \times 1 \times 33 = 33$ M/S |
| DESIGNED WIND PRESSURE ( $P_z$ )         | = | $0.6 \times 33^2$                        |
|  | = | <b>653.4 N/SQM</b>                       |

**A) WIND 0+ PRESSURES**

EXTERNAL PRESSURE COEFFICIENT ( $C_{pe}$ ) (REF. IS 875: PART 3 1987 TABLE. No – 5)

|                       |   |                           |
|-----------------------|---|---------------------------|
| BUILDING HEIGHT RATIO | = | $\frac{1}{2} < h/w < 3/2$ |
| ON WINDWARD SIDE      | = | 0.77                      |
| ON LEEWARD SIDE       | = | -0.52                     |

INTERNAL PRESSURE COEFFICIENT ( $C_{pi}$ ) (REF. IS 875: PART 3 1987)

(ASSUMING NORMAL PERMEABILITY)

|                            |   |                   |
|----------------------------|---|-------------------|
| $C_{pi}$                   | = | $\pm 0.2$         |
| TOTAL PRESSURE COEFFICIENT | = | $C_{pe} + C_{pi}$ |

NODAL LOAD ON WINDWARD SIDE

|             |   |  |
|-------------|---|--|
| *NODAL LOAD | = | $0.97 \times 653.4 \times 6.0 \times 1.5$              |
|             | = | 5705 N    FX=1805 N    FY=5413 N                       |
| *NODAL LOAD | = | $0.97 \times 653.4 \times 6.0 \times (1.5 + 0.9123)/2$ |
|             | = | 4587 N    FX=1451    FY=4352 N                         |
| *NODAL LOAD | = | $0.97 \times 653.4 \times 6.0 \times 0.9123$           |
|             | = | 3470 N    FX=1098 N    FY=3292 N                       |
| *NODAL LOAD | = | $0.97 \times 653.4 \times 6.0 \times 0.9123/2$         |
|             | = | 1735 N    FX=549 N    FY=1646 N                        |

NODAL LOAD ON LEEWARD SIDE

|             |   |  |
|-------------|---|--|
| *NODAL LOAD | = | $0.72 \times 653.4 \times 6.0 \times 1.5$              |
|             | = | 4236 N    FX=1340 N    FY=4019 N                       |
| *NODAL LOAD | = | $0.72 \times 653.4 \times 6.0 \times (1.5 + 0.9123)/2$ |
|             | = | 3405 N    FX=1078 N    FY=2331 N                       |
| *NODAL LOAD | = | $0.72 \times 653.4 \times 6.0 \times 0.9123$           |
|             | = | 2576 N    FX=815 N    FY=2444 N                        |
| *NODAL LOAD | = | $0.72 \times 653.4 \times 6.0 \times 0.9123/2$         |
|             | = | 1288 N    FX=408 N    FY=1222 N                        |

## B) WIND 90+ PRESSURE

|                                  |   |                                   |
|----------------------------------|---|-----------------------------------|
| C <sub>Pe</sub> ON WINDWARD SIDE | = | -0.8                              |
| C <sub>Pe</sub> ON LEEWARD SIDE  | = | -0.8                              |
| C <sub>Pi</sub>                  | = | ±0.2                              |
| TOTAL PRESSURE COEFFICIENT       | = | C <sub>Pe</sub> + C <sub>Pi</sub> |

### NODAL LOAD ON WIND WARD/ LEEWARD SIDE

|             |   |                              |           |           |
|-------------|---|------------------------------|-----------|-----------|
| *NODAL LOAD | = | 1X653.4X6.0X1.5              |           |           |
|             | = | 5881 N                       | FX=1861 N | FY=5580 N |
| *NODAL LOAD | = | 1X653.4X 6.0X (1.5+0.9123)/2 |           |           |
|             | = | 4729 N                       | FX=1496 N | FY=4487 N |
| *NODAL LOAD | = | 1X653.4X6.0X0.9123           |           |           |
|             | = | 3577 N                       | FX=1132 N | FY=3394 N |
| *NODAL LOAD | = | 1X653.4X6.0X0.9123/2         |           |           |
|             | = | 1789 N                       | FX=566 N  | FY=1697 N |

## LOAD COMBINATIONS

FOLLOWING LOAD COMBINATIONS ARE CONSIDERED FOR DESIGN OF TRUSSES

- 1) DL + LL
- 2) (DL + WL) X 0.75

*AS PER IS 800: 1984 CLAUSE 3.9.2 FOR DESIGN OF TRUSS MEMBER, THE STRESSES ARE INCREASED BY 33% WHEN WIND IS CONSIDERED.*

## SUPPORT CONDITION

**WHILE DESIGN OF TRUSS, ONE SUPPORT ASSUMED AS A PINNED AND OTHER ROLLER, SAME SHALL BE ENSURED AT THE SITE.**

## STAAD OUTPUT FILE

STAAD.Pro  
Version 2007 Build 04  
Proprietary Program of Research Engineers, Intl.  
Date = AUG 5, 2011  
Time = 17:30:57  
USER ID: acdc

1. STAAD TRUSS  
INPUT FILE: 12M SPAN BAY 6 SLOPE 1 IN 3 33.STD
2. START JOB INFORMATION
3. ENGINEER DATE 23-JAN-11
4. END JOB INFORMATION
5. INPUT WIDTH 79
6. UNIT METER NEWTON
7. JOINT COORDINATES
8. 1 0 0 0; 2 6 0 0; 3 6 2 0; 4 4.57697 1.52566 0; 5 3.15395 1.05132 0
9. 6 1.73093 0.576975 0; 9 3.5044 0 0; 10 1.92325 0 0; 11 4.7522 1 0; 12 12 0 0
10. 13 7.42303 1.52566 0; 14 8.84605 1.05132 0; 15 10.2691 0.576975 0
11. 18 8.4956 0 0; 19 10.0767 0 0; 20 7.2478 1 0; 21 0.865465 0.288487 0
12. 22 11.1346 0.288487 0
13. MEMBER INCIDENCES
14. 1 1 10; 2 3 2; 3 3 4; 4 4 5; 5 5 6; 6 6 21; 9 9 2; 10 10 9; 12 6 10; 13 5 9
15. 14 9 11; 15 11 3; 16 4 11; 18 10 5; 19 5 11; 20 12 19; 21 3 13; 22 13 14
16. 23 14 15; 24 15 22; 27 18 2; 28 19 18; 30 15 19; 31 14 18; 32 18 20; 33 20 3
17. 34 13 20; 36 19 14; 37 14 20; 38 21 1; 39 10 21; 40 22 12; 41 19 22
18. DEFINE MATERIAL START
19. ISOTROPIC STEEL
20. E 2.05E+011
21. POISSON 0.3
22. DENSITY 77008.5
23. ALPHA 1.2E-005
24. DAMP 0.03
25. END DEFINE MATERIAL
26. MEMBER PROPERTY INDIAN
27. 2 12 13 16 18 19 30 31 34 36 37 39 41 TABLE ST TUB25252.6
28. 1 9 10 20 27 28 TABLE ST TUB66333.6
29. 14 15 32 33 TABLE ST TUB66332.6
30. 3 TO 6 21 TO 24 38 40 TABLE ST TUB50503.6
31. CONSTANTS
32. BETA 90 MEMB 1 9 10 14 15 20 27 28 32 33
33. MATERIAL STEEL ALL
34. SUPPORTS
35. 1 PINNED
36. 12 FIXED BUT FX FZ MX MY MZ
37. LOAD 1 LOADTYPE DEAD TITLE DL
38. SELFWEIGHT Y -1.05
39. \* S/W OF SHEETING 60 N/SQMT
40. \* S/W OF PURLIN=58.86 N/MT
41. \*NODAL LOAD=60X1.5X4.5+100X4.5=855 N
42. JOINT LOAD
43. 3 TO 5 13 14 FY -855
44. \*NODAL LOAD=60X(1.5+0.91)/2X4.5+100X4.5=776 N
45. 6 15 FY -776
46. \*NODAL LOAD=60X0.91X4.5+100X4.5=696 N
47. 21 22 FY -696
48. \*NODAL LOAD=60X0.91/2X4.5+100X4.5=573 N
49. 1 12 FY -573

50. LOAD 2 LOADTYPE LIVE TITLE LL  
 51. \*750-20X8.44=581.2N/SQMT  
 52. \*581.2X2/3=388  
 53. \*LL=400 N/SQMT  
 54. JOINT LOAD  
 55. \*NODAL LOAD =400X1.5X4.5=2700 N  
 56. 3 TO 5 13 14 FY -2700  
 57. \*NODAL LOAD =400X(1.5+0.91)/2X4.5=2169 N  
 58. 6 15 FY -2169  
 59. \*NODAL LOAD =400X0.91X4.5=1638 N  
 60. 21 22 FY -1638  
 61. \*NODAL LOAD =400X0.91/2X4.5=819 N  
 62. 1 12 FY -819  
 63. LOAD 3 LOADTYPE WIND TITLE WIND0+PRE  
 64. \*WIND SPEED 33M/S  
 65. \*WIND PRE=.6X33^2=653.4 N/SQMT  
 66. \*CPE ON WND WARD SIDE =0.77  
 67. \*CPE ON LEWARD SIDE = -0.52  
 68. \*CPE PRESSURE=-0.2  
 69. JOINT LOAD  
 70. \*NODAL LOAD ON WIND WARD =0.97X653.4X4.5X1.5=4279 N FX=1354 N FY=4059 N  
 71. 4 5 FX -1354 FY 4059  
 72. \*NODAL LOAD ON WIND WARD =0.97X653.4X4.5X(1.5+0.91)/2=3437 N FX=1087 N FY=3261  
 73. 6 FX -1087 FY 3261  
 74. \*NODAL LOAD ON WIND WARD =0.97X653.4X4.5X0.91=2596 N FX=821 N FY=2463 N  
 75. 21 FX -821 FY 2463  
 76. \*NODAL LOAD ON WIND WARD =0.97X653.4X4.5X0.91/2=1298 N FX=410 N FY=1231 N  
 77. 1 FX -410 FY 1231  
 78. \*NODAL LOAD ON LEE WARD SIDE =.72X653.4X4.5X1.5=3176 N FX=1004 N FY=3013 N  
 79. 13 14 FX 1004 FY 3013  
 80. \*NODAL LOAD ON LEE WARD SIDE =.72X653.4X4.5X(1.5+0.91)/2=2552 N FX=807 N FY=242  
 81. 15 FX 807 FY 2422  
 82. \*NODAL LOAD ON LEE WARD SIDE =.72X653.4X4.5X0.91=1927 N FX=609 N FY=1829 N  
 83. 22 FX 609 FY 1829  
 84. \*NODAL LOAD ON LEE WARD SIDE =.72X653.4X4.5X0.91/2=964 N FX=305 N FY=915 N  
 85. 12 FX 305 FY 915  
 86. 3 FX -175 FY 3536  
 87. LOAD 4 LOADTYPE WIND TITLE WIND90+PRE  
 88. \*CPE ON WND WARD SIDE =0.8  
 89. \*CPE ON LEWARD SIDE = -0.8  
 90. JOINT LOAD  
 91. \*NODAL LOAD ON WIND WARD LEEWARD SIDE =1X653.4X4.5X1.5=4410 N FX=1395 N FY=418  
 92. 4 5 FX -1395 FY 4184  
 93. 13 14 FX 1395 FY 4184  
 94. \*NODAL LOAD ON WIND WARD LEEWARD SIDE =1X653.4X4.5X(1.5+0.91)/2=3544 N FX=1120  
 95. 6 FX -1120 FY 3363  
 96. 15 FX 1120 FY 3363  
 97. \*NODAL LOAD ON WIND WARD LEEWARD SIDE =1X653.4X4.5X0.91=2676 N FX=846 N FY=253  
 98. 21 FX -846 FY 2539  
 99. 22 FX 846 FY 2539  
 100. \*NODAL LOAD ON WIND WARD LEEWARD SIDE =1X653.4X4.5X0.91/2=1338 N FX=423 N FY=1  
 101. 1 FX -423 FY 1270  
 102. 12 FX 423 FY 1270  
 103. 3 FY 4184  
 104. LOAD 21  
 105. REPEAT LOAD  
 106. 1 1.333  
 107. LOAD 22  
 108. REPEAT LOAD  
 109. 2 1.333

- 110. LOAD 23
- 111. REPEAT LOAD
- 112. 3 1.333
- 113. LOAD 24
- 114. REPEAT LOAD
- 115. 4 1.333
- 116. LOAD COMB 5 COMBINATION LOAD CASE 5
- 117. 21 1.0 22 1.0
- 118. LOAD COMB 6 COMBINATION LOAD CASE 6
- 119. 21 0.75 23 0.75
- 120. LOAD COMB 7 COMBINATION LOAD CASE 7
- 121. 21 0.75 24 0.75
- 122. PERFORM ANALYSIS

**PROBLEM STATISTICS**

NUMBER OF JOINTS/MEMBER+ELEMENTS/SUPPORTS = 18/ 33/ 2

SOLVER USED IS THE OUT-OF-CORE BASIC SOLVER

ORIGINAL/FINAL BAND-WIDTH = 16/ 4/ 10 DOF  
 TOTAL PRIMARY LOAD CASES = 8, TOTAL DEGREES OF FREEDOM = 33  
 SIZE OF STIFFNESS MATRIX = 1 DOUBLE KILO-WORDS  
 REQRD/AVAIL. DISK SPACE = 12.1/ 111196.4 MB

- 123. LOAD LIST 21 TO 24
- 124. PRINT SUPPORT REACTION

**SUPPORT REACTIONS - UNIT NEWT METE STRUCTURE TYPE = TRUSS**

| JOINT | LOAD | FORCE-X | FORCE-Y   | FORCE-Z | MOM-X | MOM-Y | MOM Z |
|-------|------|---------|-----------|---------|-------|-------|-------|
| 1     | 21   | 0.00    | 6749.98   | 0.00    | 0.00  | 0.00  | 0.00  |
|       | 22   | 0.00    | 15164.19  | 0.00    | 0.00  | 0.00  | 0.00  |
|       | 23   | 1962.18 | -21164.67 | 0.00    | 0.00  | 0.00  | 0.00  |
|       | 24   | 0.00    | -23503.43 | 0.00    | 0.00  | 0.00  | 0.00  |
| 12    | 21   | 0.00    | 6749.99   | 0.00    | 0.00  | 0.00  | 0.00  |
|       | 22   | 0.00    | 15164.23  | 0.00    | 0.00  | 0.00  | 0.00  |
|       | 23   | 0.00    | -18560.06 | 0.00    | 0.00  | 0.00  | 0.00  |
|       | 24   | 0.00    | -23503.49 | 0.00    | 0.00  | 0.00  | 0.00  |

\*\*\*\*\* END OF LATEST ANALYSIS RESULT \*\*\*\*\*

- 125. LOAD LIST 5 TO 7
- 126. UNIT MMS NEWTON
- 127. PARAMETER 1
- 128. CODE INDIAN
- 129. KY 0.85 ALL
- 130. KZ 0.85 ALL
- 131. FYLD 310 ALL
- 132. LZ 3200 MEMB 14 15 32 33
- 133. LZ 3500 MEMB 1 10 20 28
- 134. LZ 2500 MEMB 9 27
- 135. CHECK CODE ALL

**STAAD.Pro CODE CHECKING - (IS-800)**

ALL UNITS ARE - NEWT MMS (UNLESS OTHERWISE NOTED)

| MEMBER | TABLE      | RESULT/<br>FX                           | CRITICAL COND/<br>MY | RATIO/<br>MZ  | LOADING/<br>LOCATION |
|--------|------------|---|----------------------|---------------|----------------------|
| 1 ST   | TUB66333.6 | (INDIAN SECTIONS)<br>PASS<br>35398.23 C | COMPRESSION<br>0.00  | 0.970<br>0.00 | 7<br>0.00            |
| 2 ST   | TUB25252.6 | (INDIAN SECTIONS)<br>PASS<br>214.96 T   | TENSION<br>0.00      | 0.005<br>0.00 | 5<br>0.00            |
| 3 ST   | TUB50503.6 | (INDIAN SECTIONS)<br>PASS<br>52170.41 C | COMPRESSION<br>0.00  | 0.631<br>0.00 | 5<br>1500.00         |
| 4 ST   | TUB50503.6 | (INDIAN SECTIONS)<br>PASS<br>53703.45 C | COMPRESSION<br>0.00  | 0.649<br>0.00 | 5<br>1499.99         |
| 5 ST   | TUB50503.6 | (INDIAN SECTIONS)<br>PASS<br>56332.17 C | COMPRESSION<br>0.00  | 0.681<br>0.00 | 5<br>1500.00         |
| 6 ST   | TUB50503.6 | (INDIAN SECTIONS)<br>PASS<br>57595.48 C | COMPRESSION<br>0.00  | 0.542<br>0.00 | 5<br>912.28          |
| 9 ST   | TUB66333.6 | (INDIAN SECTIONS)<br>PASS<br>16506.84 C | COMPRESSION<br>0.00  | 0.652<br>0.00 | 7<br>0.00            |
| 10 ST  | TUB66333.6 | (INDIAN SECTIONS)<br>PASS<br>27118.47 C | COMPRESSION<br>0.00  | 0.743<br>0.00 | 7<br>0.00            |
| 12 ST  | TUB25252.6 | (INDIAN SECTIONS)<br>PASS<br>3815.95 C  | COMPRESSION<br>0.00  | 0.121<br>0.00 | 5<br>608.18          |
| 13 ST  | TUB25252.6 | (INDIAN SECTIONS)<br>PASS<br>10006.71 C | COMPRESSION<br>0.00  | 0.570<br>0.00 | 5<br>1108.19         |
| 14 ST  | TUB66332.6 | (INDIAN SECTIONS)<br>PASS<br>10702.59 C | COMPRESSION<br>0.00  | 0.327<br>0.00 | 7<br>0.00            |
| 15 ST  | TUB66332.6 | (INDIAN SECTIONS)<br>PASS<br>15661.02 C | COMPRESSION<br>0.00  | 0.479<br>0.00 | 7<br>0.00            |
| 16 ST  | TUB25252.6 | (INDIAN SECTIONS)<br>PASS<br>4604.89 C  | COMPRESSION<br>0.00  | 0.139<br>0.00 | 5<br>554.10          |
| 18 ST  | TUB25252.6 | (INDIAN SECTIONS)<br>PASS<br>5269.10 C  | COMPRESSION<br>0.00  | 0.544<br>0.00 | 7<br>0.00            |
| 19 ST  | TUB25252.6 | (INDIAN SECTIONS)<br>PASS<br>4984.80 C  | COMPRESSION<br>0.00  | 0.504<br>0.00 | 7<br>0.00            |
| 20 ST  | TUB66333.6 | (INDIAN SECTIONS)<br>PASS<br>35395.62 C | COMPRESSION<br>0.00  | 0.970<br>0.00 | 7<br>0.00            |

| MEMBER | TABLE      | RESULT/<br>FX                           | CRITICAL COND/<br>MY | RATIO/<br>MZ  | LOADING/<br>LOCATION |
|--------|------------|---|----------------------|---------------|----------------------|
| 21 ST  | TUB50503.6 | (INDIAN SECTIONS)<br>PASS<br>52170.30 C | COMPRESSION<br>0.00  | 0.631<br>0.00 | 5<br>1500.00         |
| 22 ST  | TUB50503.6 | (INDIAN SECTIONS)<br>PASS<br>53703.34 C | COMPRESSION<br>0.00  | 0.649<br>0.00 | 5<br>1499.99         |
| 23 ST  | TUB50503.6 | (INDIAN SECTIONS)<br>PASS<br>56330.50 C | COMPRESSION<br>0.00  | 0.681<br>0.00 | 5<br>1500.03         |
| 24 ST  | TUB50503.6 | (INDIAN SECTIONS)<br>PASS<br>57594.29 C | COMPRESSION<br>0.00  | 0.542<br>0.00 | 5<br>912.31          |
| 27 ST  | TUB66333.6 | (INDIAN SECTIONS)<br>PASS<br>16506.84 C | COMPRESSION<br>0.00  | 0.652<br>0.00 | 7<br>0.00            |
| 28 ST  | TUB66333.6 | (INDIAN SECTIONS)<br>PASS<br>27118.38 C | COMPRESSION<br>0.00  | 0.743<br>0.00 | 7<br>0.00            |
| 30 ST  | TUB25252.6 | (INDIAN SECTIONS)<br>PASS<br>3816.29 C  | COMPRESSION<br>0.00  | 0.121<br>0.00 | 5<br>608.21          |
| 31 ST  | TUB25252.6 | (INDIAN SECTIONS)<br>PASS<br>10006.62 C | COMPRESSION<br>0.00  | 0.570<br>0.00 | 5<br>1108.19         |
| 32 ST  | TUB66332.6 | (INDIAN SECTIONS)<br>PASS<br>10702.50 C | COMPRESSION<br>0.00  | 0.327<br>0.00 | 7<br>0.00            |
| 33 ST  | TUB66332.6 | (INDIAN SECTIONS)<br>PASS<br>15660.94 C | COMPRESSION<br>0.00  | 0.479<br>0.00 | 7<br>0.00            |
| 34 ST  | TUB25252.6 | (INDIAN SECTIONS)<br>PASS<br>4604.90 C  | COMPRESSION<br>0.00  | 0.139<br>0.00 | 5<br>554.10          |
| 36 ST  | TUB25252.6 | (INDIAN SECTIONS)<br>PASS<br>5268.08 C  | COMPRESSION<br>0.00  | 0.544<br>0.00 | 7<br>0.00            |
| 37 ST  | TUB25252.6 | (INDIAN SECTIONS)<br>PASS<br>4984.80 C  | COMPRESSION<br>0.00  | 0.504<br>0.00 | 7<br>0.00            |
| 38 ST  | TUB50503.6 | (INDIAN SECTIONS)<br>PASS<br>63137.25 C | COMPRESSION<br>0.00  | 0.595<br>0.00 | 5<br>912.28          |
| 39 ST  | TUB25252.6 | (INDIAN SECTIONS)<br>PASS<br>5452.78 C  | COMPRESSION<br>0.00  | 0.306<br>0.00 | 5<br>0.00            |
| 40 ST  | TUB50503.6 | (INDIAN SECTIONS)<br>PASS<br>63133.16 C | COMPRESSION<br>0.00  | 0.595<br>0.00 | 5<br>912.22          |
| 41 ST  | TUB25252.6 | (INDIAN SECTIONS)<br>PASS<br>5449.18 C  | COMPRESSION<br>0.00  | 0.306<br>0.00 | 5<br>0.00            |

\*\*\*\*\* END OF TABULATED RESULT OF DESIGN \*\*\*\*\*



- 136. \*SELECT OPTIMIZED
- 137. PARAMETER 2
- 138. CODE INDIAN
- 139. UNIT METER KG
- 140. STEEL TAKE OFF ALL

**STEEL TAKE-OFF**

| PROFILE        | LENGTH(METE) | WEIGHT(KG )    |
|----------------|--------------|----------------|
| ST TUB66333.6  | 12.00        | 59.033         |
| ST TUB25252.6  | 15.17        | 25.667         |
| ST TUB50503.6  | 12.65        | 62.919         |
| ST TUB66332.6  | 6.40         | 23.549         |
| <b>TOTAL =</b> |              | <b>171.168</b> |

\*\*\*\*\* END OF DATA FROM INTERNAL STORAGE \*\*\*\*\*

141. FINISH

\*\*\*\*\* END OF THE STAAD.Pro RUN \*\*\*\*\*

**MEMBER TABLE 12 M SPAN SLOPE 1 IN 3 BAY 6.0**

| MEM NO   | SPEED 33     |               | SPEED 39     |               | SPEED 44     |               | SPEED 47     |               | SPEED 50     |               | SPEED 55     |               | UNIT      |
|----------|--------------|---------------|--------------|---------------|--------------|---------------|--------------|---------------|--------------|---------------|--------------|---------------|-----------|
|          | SECTION      | TOTAL         | SECTION      | TOTAL         | SECTION      | TOTAL         | SECTION      | TOTAL         | SECTION      | TOTAL         | SECTION      | TOTAL         |           |
| 1        | 50X50X3.6    | 63.00         | 50X50X3.6    | 63.00         | 50X50X3.6    | 63.00         | 50X50X3.6    | 63.00         | 50X50X3.6    | 63.00         | 60X60X3.2    | 69.58         | KG        |
| 2        | 66X33X3.6    | 59.16         | 80X40X3.2    | 66.00         | 96X48X3.2    | 80.52         | 96X48X3.2    | 80.52         | 96X48X4      | 98.64         | 96X48X4.8    | 115.92        | KG        |
| 3        | 25X25X2.6    | 3.71          | 25X25X2.6    | 3.71          | 25X25X2.6    | 3.71          | 25X25X2.6    | 3.71          | 25X25X2.6    | 3.71          | 25X25X2.6    | 3.71          | KG        |
| 4        | 25X25X2.6    | 2.06          | 25X25X2.6    | 2.06          | 25X25X2.6    | 2.06          | 25X25X2.6    | 2.06          | 25X25X2.6    | 2.06          | 25X25X2.6    | 2.06          | KG        |
| 5        | 25X25X2.6    | 5.48          | 25X25X2.6    | 5.48          | 32X32X2.6    | 7.32          | 32X32X2.6    | 7.32          | 32X32X2.6    | 7.32          | 32X32X2.6    | 7.32          | KG        |
| 6        | 25X25X2.6    | 3.75          | 25X25X2.6    | 3.75          | 25X25X2.6    | 3.75          | 25X25X2.6    | 3.75          | 25X25X2.6    | 3.75          | 25X25X2.6    | 3.75          | KG        |
| 7        | 25X25X2.6    | 5.41          | 25X25X2.6    | 5.41          | 32X32X2.6    | 7.23          | 32X32X2.6    | 7.23          | 32X32X2.6    | 7.23          | 32X32X2.6    | 7.23          | KG        |
| 8        | 25X25X2.6    | 1.88          | 25X25X2.6    | 1.88          | 25X25X2.6    | 1.88          | 25X25X2.6    | 1.88          | 25X25X2.6    | 1.88          | 25X25X2.6    | 1.88          | KG        |
| 9        | 66X33X2.6    | 23.62         | 66X33X2.6    | 23.62         | 66X33X2.6    | 23.62         | 66X33X3.6    | 31.55         | 66X33X3.6    | 31.55         | 80X40X3.2    | 35.20         | KG        |
| 10       | 25X25X2.6    | 3.38          | 25X25X2.6    | 3.38          | 25X25X2.6    | 3.38          | 25X25X2.6    | 3.38          | 25X25X2.6    | 3.38          | 25X25X2.6    | 3.38          | KG        |
|          | <b>TOTAL</b> | <b>171.43</b> | <b>TOTAL</b> | <b>178.27</b> | <b>TOTAL</b> | <b>196.46</b> | <b>TOTAL</b> | <b>204.40</b> | <b>TOTAL</b> | <b>222.52</b> | <b>TOTAL</b> | <b>250.03</b> | <b>KG</b> |
| REACTION | FX           | FY            | FX           | FY            | FX           | FY            | FX           | FY            | FX           | FY            | FX           | FY            |           |
| DL       |              | 6750.0        |              | 6798.00       |              | 6921          |              | 6976          |              | 7100.0        |              | 7289.0        | N         |
| LL       |              | 15165.0       |              | 15165.00      |              | 15165         |              | 15165         |              | 15165.0       |              | 15165.0       | N         |
| WL0+PRE  | 1963.0       | -21165.0      | 2741.0       | -29564.00     | 3489.0       | -37630        | 3981.0       | -42933        | 4505.0       | -48586.0      | 5451.0       | -58795.0      | N         |
|          |              | -18561.0      |              | -25925.00     |              | -32999        |              | -37650        |              | -42607.0      |              | -51559.0      | N         |
| WL90+PRE |              | -23504.0      |              | -32831.00     |              | -41788        |              | -47677        |              | -53954        |              | -65292.0      | N         |

## DESIGN OF PORTAL FOR 5 M SPAN AS PER IS 800-1984

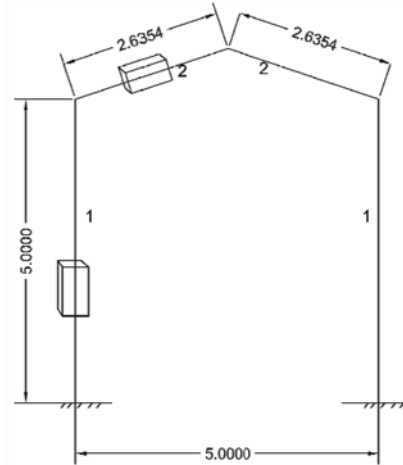

|                           |   |
|---------------------------|---|
| DIMENSIONS OF SHED        | = 5 X 25 SQ.MT                            |
| SPAN                      | = 5 M                                     |
| HT OF SHED                | = 5 M                                     |
| BAY SPACING               | = 4.5 M                                   |
| WIND SPEED                | = 33 MPERS                                |
| SLOPE                     | = 1 IN 3                                  |
| THETA                     | = 18.44 DEGREE                            |
| TYPE OF SHEETING          | = A.C SHEETS                              |
| MATERIAL FOR CONSTRUCTION | = SHS/RHS OF TATA STRUCTURA YST-310 GRADE |

### FOLLOWING LOADS ARE CONSIDERED WHILE DESIGN OF PORTALS

#### DEAD LOAD (AS PER IS-875 PART I)

|                 |  |
|-----------------|--|
| S/W OF SHEETING | = 170 N/SQMT   |
| S/W OF PURLIN   | = 100 N/MT   |
| NODAL LOAD      | = $170 \times 1.32 \times 4.5 + 100 \times 4.5 = 1460$ |

#### LIVE LOAD (AS PER IS-875 PART II)

|             |  |
|-------------|--|
| 750-20X8.44 | = 581.2 N/SQMT   |
| 581.2X2/3   | = 388 N/SQMT (WHILE DESIGNING OF TRUSSES LL CAN BE TAKEN AS 2/3, (CL4.5.1 IS-875 PART I) |
| MINIMUM LL  | = 400 N/SQMT (TABLE 2 IS-875, PART II)   |
| NODAL LOAD  | = $400 \times 1.32 \times 4.5 = 2376$ N  |

#### WIND LOAD (AS PER IS-875 PART III)

##### BASIC WIND FORCE CALCULATION

|                                |  |
|--------------------------------|--|
| WIND SPEED ( $V_b$ )           | = 33 m/s                                   |
| DESIGN WIND SPEED ( $V_z$ )    | = $K_1 \times K_2 \times K_3 \times V_b$   |
| DESIGN WIND PRESSURE ( $P_z$ ) | = $0.6 \times V_z^2$                       |
| K1 (PROBABILITY FACTOR)        | ASSUMED AS = 1                             |
| K2 (TERRAIN HEIGHT FACTOR)     | ASSUMED AS = 1                             |
| K3 (TOPOGRAPHY FACTOR)         | ASSUMED AS = 1                             |
| DESIGN WIND SPEED ( $V_z$ )    | = $1 \times 1 \times 1 \times 33 = 33$ m/s |
| DESIGN WIND PRESSURE ( $P_z$ ) | = $0.6 \times 33^2$                        |
|                                | = <b>653.4 N/SQMT</b>                      |

## A) WIND 0

EXTERNAL PRESSURE COEFFICIENT (CPE) (REF. IS 875: PART 3 1987 TABLE. No – 5)

|                              |   |                                  |
|------------------------------|---|----------------------------------|
| h/W                          | = | 5/5 = 1                          |
| L/W                          | = | 25/5 = 5                         |
| Cpe ON WIND WARD SIDE        | = | -0.763                           |
| Cpe ON LEEWARD SIDE          | = | -0.52                            |
| LOADING ON WINDWARD SIDE     | = | 653.4X0.763X1.32X4.5=2962 N/M    |
| LOADING ON LEEWARD SIDE      | = | 653.4X0.52X1.32X4.5=2019 N/M     |
| <b>WIND LOAD ON CLADDING</b> | = | HT OF CLADDING 3.0 M FROM BOTTOM |
| Cpe ON WINDWARD SIDE         | = | -0.7                             |
| Cpe ON LEEWARD SIDE          | = | -0.3                             |
| LOADING ON WINDWARD SIDE     | = | 653.4X0.7X4.5=2059 N/M           |
| LOADING ON LEEWARD SIDE      | = | 653.4X0.3X4.5=883 N/M            |

## B) WIND 90

|                                    |   |                                  |
|------------------------------------|---|----------------------------------|
| Cpe ON WINDWARD SIDE               | = | -0.8                             |
| Cpe ON LEEWARD SIDE                | = | -0.8                             |
| LOAD ON WIND WARD & LEEWARD SIDE   | = | 0.8X653.4X1.32X4.5=3105 N/M      |
| WIND LOAD ON CLADDING              | = | HT OF CLADDING 3.0 M FROM BOTTOM |
| Cpe ON WIND WINDWARD SIDE          | = | -0.5                             |
| Cpe ON LEEWARD SIDE                | = | -0.5                             |
| LOADING ON WINDWARD & LEEWARD SIDE | = | 653.4X0.5X4.5=1470 N/M           |

## C) SUCTION

|                                 |   |                                  |
|---------------------------------|---|----------------------------------|
| Cpi ON WINDWARD & LEEWARD SIDE  | = | -0.2                             |
| LOAD ON WINDWARD & LEEWARD SIDE | = | 0.2X653.4X1.32X4.5=776 N/M       |
| WIND LOAD ON CLADDING           | = | HT OF CLADDING 3.0 M FROM BOTTOM |
| Cpi ON WIND WINDWARD SIDE       | = | -0.2                             |
| Cpi ON LEEWARD SIDE             | = | -0.2                             |
| LOADING ON WINDWARD & LEEWARD   | = | 653.4X0.2X4.5=588 N/M            |

## D) PRESSURE

|                                    |   |                                  |
|------------------------------------|---|----------------------------------|
| Cpi ON WIND WARD & LEEWARD SIDE    | = | 0.2                              |
| LOAD ON WINDWARD & LEEWARD SIDE    | = | 0.2X653.4X1.32X4.5=776 N/M       |
| <b>WIND LOAD ON CLADDING</b>       | = | HT OF CLADDING 3.0 M FROM BOTTOM |
| Cpi ON WINDWARD SIDE               | = | 0.2                              |
| Cpi ON LEEWARD SIDE                | = | 0.2                              |
| LOADING ON WINDWARD & LEEWARD SIDE | = | 653.4X0.2X4.5=588 N/M            |

## LOAD COMBINATIONS

FOLLOWING LOAD COMBINATIONS ARE CONSIDERED FOR DESIGN OF TRUSSES

- A) DL+LL
- B) DL X 0.75 + WL0 X 0.75 + SUCTION X 0.75
- C) DL X 0.75 + WL0 X 0.75 + PRESSURE X 0.75
- D) DL X 0.75 + WL90 X 0.75 + SUCTION X 0.75
- E) DL X 0.75 + WL90 X 0.75 + PRESSURE X 0.75

FOR DESIGN OF PORTAL MEMBERS, THE STRESSES ARE INCREASED BY 33% WHEN WIND IS CONSIDERED. SO COMBINATION IS APPLIED WITH FACTOR OF 0.75 (AS PER IS-800 CL 3.9.2)

## SUPPORTS CONDITIONS:

**WHILE DESIGN OF PORTALS, SUPPRTS ARE CONSIDERED AS FIXED AND SAME SHALL BE ENSURED AT SITE.**

## STAAD OUTPUT FILE

STAAD.Pro  
Version 2007 Build 04  
Proprietary Program of Research Engineers, Intl.  
Date= OCT 17, 2011  
Time= 16:24:54  
USER ID: acdc

1. STAAD SPACE  
INPUT FILE: PORTAL 5M HT5 4.5 33 1 IN 3.STD
2. START JOB INFORMATION
3. ENGINEER DATE 21-JUL-10
4. JOB COMMENT PORTAL SPAN 5 M
5. JOB COMMENT BAY 4.5M
6. JOB COMMENT WIND SPEED 33M/S
7. JOB COMMENT SLOPE 1 IN 3
8. JOB COMMENT THETA 18.44
9. END JOB INFORMATION
10. INPUT WIDTH 79
11. UNIT METER NEWTON
12. JOINT COORDINATES
13. 1 0 0 0; 2 5 0 0; 3 0 5 0; 4 5 5 0; 5 2.5 5.84 0
14. MEMBER INCIDENCES
15. 1 1 3; 2 2 4; 3 3 5; 4 5 4
16. DEFINE MATERIAL START
17. ISOTROPIC STEEL
18. E 2.05E+011
19. POISSON 0.3
20. DENSITY 77008.5
21. ALPHA 1.2E-005
22. DAMP 0.03
23. END DEFINE MATERIAL
24. MEMBER PROPERTY INDIAN
25. 1 2 TABLE ST TUB145824.8
26. 3 4 TABLE ST TUB122613.6
27. CONSTANTS
28. MATERIAL STEEL ALL
29. SUPPORTS
30. 1 2 FIXED
31. LOAD 1 LOADTYPE DEAD TITLE DL
32. \* S/W OF SHEETING 170 N/SQMT
33. \* S/W OF PURLIN=100 N/MT
34. \*NODAL LOAD=170X1.32X4.5+100X4.5=1460 N
35. SELFWEIGHT Y -1.05 LIST 1 TO 4
36. MEMBER LOAD
37. 3 4 CON GY -1460
38. JOINT LOAD
39. 3 4 FY -955
40. 5 FY -1460
41. LOAD 2 LOADTYPE LIVE TITLE LL
42. \*750-20X8.44=581.2N/SQMT
43. \*581.2X2/3=388
44. \*LL=400 N/SQMT
45. \*NODAL LOAD =400X1.32X4.5=2376 N
46. MEMBER LOAD
47. 3 4 CON GY -2376
48. JOINT LOAD
49. 5 FY -2376
50. 3 4 FY -1188
51. LOAD 3 LOADTYPE WIND TITLE WIND 0
52. \*WIND SPEED 33 M/S
53. \*WIND PRE = .6X33^2=653.4
54. \*CPE ON WIND WARD SIDE=-0.763
55. \*CPE ON LEEWARD SIDE=-0.52
56. \*LOAD ON WINDWARD SIDE=653.4X0.763X1.32X4.5=2962 N

57. \*LOAD ON LEEWARD SIDE =653.4X0.52X1.32X4.5=2019 N  
58. MEMBER LOAD  
59. 3 CON Y 2962  
60. 4 CON Y 2019  
61. JOINT LOAD  
62. 3 5 FX -469 FY 1405  
63. 4 5 FX 320 FY 958  
64. \*CPE FOR CLADDING  
65. \*ON WIND WARD =-0.7 ON LEEWARD -0.3  
66. \*LOAD ON CLADDING ON WINDWARD SIDE  
67. \*.7X653.4X4.5=2059  
68. \*.3X653.4X4.5=883  
69. MEMBER LOAD  
70. 1 UNI GX 2059 3 5  
71. 2 UNI GX 883 3 5  
72. LOAD 4 LOADTYPE WIND TITLE WIND 90  
73. \*CPE ON WIND WARD AND LEEWARD SIDE=-0.8  
74. \*LOAD =.8X653.4X1.32X4.5=3105  
75. MEMBER LOAD  
76. 3 4 CON Y 3105  
77. JOINT LOAD  
78. 3 FX -492 FY 1473  
79. 4 FX 492 FY 1473  
80. 5 FY 2945  
81. \*CPE FOR CLADDING  
82. \*ON WIND WARD =-0.5 ON LEEWARD -0.5  
83. \*LOAD=0.5X653.4\*4.5=1470  
84. MEMBER LOAD  
85. 1 UNI GX -1470 3 5  
86. 2 UNI GX 1470 3 5  
87. LOAD 5 LOADTYPE WIND TITLE SUCTION  
88. \*CPE =0.2  
89. \*LOAD=.2X653.4X1.32X4.5=776  
90. MEMBER LOAD  
91. 3 4 CON Y -776  
92. JOINT LOAD  
93. 3 FX 123 FY -369  
94. 4 FX -123 FY -369  
95. 5 FY -737  
96. \*CPE =0.2  
97. \*LOAD=.2X653.4X4.5=588  
98. MEMBER LOAD  
99. 1 UNI GX 588 3 5  
100. 2 UNI GX -588 3 5  
101. LOAD 6 LOADTYPE WIND TITLE PRE  
102. MEMBER LOAD  
103. 3 4 CON Y 776  
104. JOINT LOAD  
105. 3 FX -123 FY 369  
106. 4 FX 123 FY 369  
107. 5 FY 737  
108. \*CPE =0.2  
109. \*LOAD=.2X653.4X4.5=588  
110. MEMBER LOAD  
111. 1 UNI GX -588 3 5  
112. 2 UNI GX 588 3 5  
113. LOAD COMB 7 COMBINATION LOAD CASE 7  
114. 1 1.0 2 1.0  
115. LOAD COMB 8 COMBINATION LOAD CASE 8  
116. 1 0.75 3 0.75 5 0.75  
117. LOAD COMB 9 COMBINATION LOAD CASE 9  
118. 1 0.75 3 0.75 6 0.75  
119. LOAD COMB 10 COMBINATION LOAD CASE 10  
120. 1 0.75 4 0.75 5 0.75  
121. LOAD COMB 11 COMBINATION LOAD CASE 11  
122. 1 0.75 4 0.75 6 0.75  
123. PERFORM ANALYSIS

**PROBLEM STATISTICS**

NUMBER OF JOINTS/MEMBER+ELEMENTS/SUPPORTS = 5/ 4/ 2

SOLVER USED IS THE OUT-OF-CORE BASIC SOLVER

ORIGINAL/FINAL BAND-WIDTH = 2/ 2/ 18 DOF  
 TOTAL PRIMARY LOAD CASES = 6, TOTAL DEGREES OF FREEDOM = 18  
 SIZE OF STIFFNESS MATRIX = 1 DOUBLE KILO-WORDS  
 REQRD/AVAIL. DISK SPACE = 12.0/ 107609.8 MB

- 124. LOAD LIST 1 TO 6
- 125. PRINT SUPPORT REACTION ALL

**SUPPORT REACTIONS -UNIT NEWT METE STRUCTURE TYPE = SPACE**

| JOINT | LOAD | FORCE-X  | FORCE-Y  | FORCE-Z | MOM-X | MOM-Y | MOM Z    |
|-------|------|----------|----------|---------|-------|-------|----------|
| 1     | 1    | 638.68   | 4224.98  | 0.00    | 0.00  | 0.00  | -1242.98 |
|       | 2    | 948.99   | 4752.00  | 0.00    | 0.00  | 0.00  | -1847.80 |
|       | 3    | -3933.08 | -6289.76 | 0.00    | 0.00  | 0.00  | 9756.49  |
|       | 4    | -56.10   | -5888.80 | 0.00    | 0.00  | 0.00  | 341.17   |
|       | 5    | -141.27  | 1473.09  | 0.00    | 0.00  | 0.00  | 180.79   |
|       | 6    | 141.2    | -1473.09 | 0.00    | 0.00  | 0.00  | -180.79  |
| 2     | 1    | -638.68  | 4224.98  | 0.00    | 0.00  | 0.00  | 1242.98  |
|       | 2    | -948.99  | 4752.00  | 0.00    | 0.00  | 0.00  | 1847.80  |
|       | 3    | -1352.57 | -3157.84 | 0.00    | 0.00  | 0.00  | 4941.53  |
|       | 4    | 56.10    | -5888.80 | 0.00    | 0.00  | 0.00  | -341.17  |
|       | 5    | 141.27   | 1473.09  | 0.00    | 0.00  | 0.00  | -180.79  |
|       | 6    | -141.27  | -1473.09 | 0.00    | 0.00  | 0.00  | 180.79   |

\*\*\*\*\* END OF LATEST ANALYSIS RESULT \*\*\*\*\*

- 126. LOAD LIST 7 TO 11
- 127. UNIT MMS NEWTON
- 128. PARAMETER 1
- 129. CODE INDIAN
- 130. BEAM 1 ALL
- 131. FYLD 310 ALL
- 132. LY 1320 MEMB 3 4
- 133. UNL 1320 MEMB 3 4
- 134. CHECK CODE ALL

**STAAD.Pro CODE CHECKING - (IS-800)**

ALL UNITS ARE - NEWT MMS (UNLESS OTHERWISE NOTED)

| MEMBER | TABLE       | RESULT/<br>FX | CRITICAL COND/<br>MY              | RATIO/<br>MZ | LOADING/<br>LOCATION |
|--------|-------------|---------------|-----------------------------------|--------------|----------------------|
| 1 ST   | TUB145824.8 | PASS          | (INDIAN SECTIONS)<br>7.1.2 BEND C | 0.843        | 8                    |
|        |             | 443.77 T      | 0.00                              | 6520732.00   | 0.00                 |
| 2 ST   | TUB145824.8 | PASS          | (INDIAN SECTIONS)<br>IS-7.1.1(A)  | 0.712        | 7                    |
|        |             | 8159.08 C     | 0.00                              | -4847574.50  | 5000.00              |
| 3 ST   | TUB122613.6 | PASS          | (INDIAN SECTIONS)<br>IS-7.1.1(A)  | 0.704        | 7                    |
|        |             | 3421.12 C     | 0.00                              | 4847574.50   | 0.00                 |
| 4 ST   | TUB122613.6 | PASS          | (INDIAN SECTIONS)<br>IS-7.1.1(A)  | 0.704        | 7                    |
|        |             | 3421.12 C     | 0.00                              | 4847574.50   | 2637.35              |

\*\*\*\*\* END OF TABULATED RESULT OF DESIGN \*\*\*\*\*

- 135. PARAMETER 3
- 136. CODE INDIAN
- 137. UNIT METER KG
- 138. STEEL TAKE OFF ALL

**STEEL TAKE-OFF**

| PROFILE        | LENGTH(METE) | WEIGHT(KG )    |
|----------------|--------------|----------------|
| ST TUB145824.8 | 10.00        | 158.862        |
| ST TUB122613.6 | 5.27         | 50.905         |
|                |              | -----          |
| <b>TOTAL =</b> |              | <b>209.766</b> |

\*\*\*\*\* END OF DATA FROM INTERNAL STORAGE \*\*\*\*\*

139. FINISH

\*\*\*\*\* END OF THE STAAD.Pro RUN \*\*\*\*\*

**MEMBER TABLE FOR 5M SPAN SLOPE 1 IN 3 BAY 4.5**

|                 | WIND 33  |            |           |              |               |           | WIND 39   |            |           |              |               |           |
|-----------------|----------|------------|-----------|--------------|---------------|-----------|-----------|------------|-----------|--------------|---------------|-----------|
|                 | MEM NO   | SECTION    | UNIT WT   | LENGTH       | TOTAL         |           | MEM NO    | SECTION    | UNIT WT   | LENGTH       | TOTAL         |           |
| <b>HT 5M</b>    | 1        | 145X82X4.8 | 15.92     | 10           | 159.20        |           | 1         | 145X82X5.4 | 17.74     | 10           | 177.40        |           |
|                 | 2        | 122X61X3.6 | 9.67      | 5.154        | 49.84         |           | 2         | 122X61X3.6 | 9.67      | 5.154        | 49.84         |           |
|                 |          |            |           | <b>TOTAL</b> | <b>209.04</b> |           |           |            |           | <b>TOTAL</b> | <b>227.24</b> |           |
| REACTION        | FX       | FY         | MZ        | FX           | FY            | MZ        | FX        | FY         | MZ        | FX           | FY            | MZ        |
| DL              | 638.68   | 4224.98    | -1243     | -638.68      | 4224.98       | 1242.98   | 655.63    | 4321.43    | -1290.27  | -655.63      | 4321.4        | 1290.27   |
| LL              | 948.99   | 4752       | -1847.8   | -948.99      | 4752          | 1847.8    | 974       | 4752       | -1917.87  | -974         | 4752          | 1917.87   |
| WLO             | -3933.08 | -6289.76   | 9756.49   | -1352.6      | -3157.8       | 4941.53   | -5398.15  | -8621.05   | 13432.8   | -1567.74     | -4571.8       | 6242.51   |
| WL90            | -56.1    | -5888.8    | 341.17    | 56.1         | -5888.8       | -341.17   | -96.08    | -8224.69   | 535.58    | 96.08        | -8224.7       | -535.58   |
| SUCT            | -141.27  | 1473.09    | 180.79    | 141.27       | 1473.09       | -180.79   | -196.27   | 2057.05    | 245.39    | 196.27       | 2057.1        | -245.39   |
| PRESSURE        | 141.27   | -1473.09   | -180.79   | -141.27      | -1473.1       | 180.79    | 196.27    | -2057.05   | -245.39   | -196.27      | -2057.1       | 245.39    |
|                 |          |            |           |              |               |           |           |            |           |              |               |           |
| <b>HT 7.5 M</b> | 1        | 180X180X5  | 26.97     | 15           | 404.55        |           | 1         | 220X220X6  | 39.59     | 15           | 593.85        |           |
|                 | 2        | 122X61X3.6 | 9.67      | 5.154        | 49.84         |           | 2         | 122X61X4.5 | 11.88     | 5.156        | 61.25         |           |
|                 |          |            |           | <b>TOTAL</b> | <b>454.39</b> |           |           |            |           | <b>TOTAL</b> | <b>655.10</b> |           |
| REACTION        | FX       | FY         | MZ        | FX           | FY            | MZ        | FX        | FY         | MZ        | FX           | FY            | MZ        |
| DL              | 474.47   | 5491.45    | -1401.6   | -474.47      | 5491.45       | 1401.57   | 524.31    | 6526.13    | -1664.93  | -524.31      | 6526.1        | 1664.93   |
| LL              | 704.89   | 4752       | -2083.5   | -704.89      | 4752          | 2083.52   | 763.93    | 4752       | -2428.59  | -763.93      | 4752          | 2428.59   |
| WLO             | -7937.36 | -7982.86   | 29223.1   | -3792.3      | -2188.9       | 18778.1   | -11301.82 | -9615.85   | 44482     | -5421.58     | -3577         | 29103.4   |
| WL90            | 2238.99  | -5888.8    | -4652.5   | -2239        | -5888.8       | 4652.51   | 3131.56   | -8224.69   | -6366.35  | -3131.56     | -8225         | 6366.35   |
| SUCT            | -1017.02 | 1473.59    | 2217.72   | 1017         | 1473.6        | -2217.72  | -1436.86  | 2057.05    | 3126.25   | 1436.86      | 2057.1        | -3126.3   |
| PRESSURE        | 1017.02  | -1473.59   | -2217.7   | -1017        | -1473.6       | 2217.72   | 1436.86   | -2057.05   | -3126.25  | -1436.86     | -2057         | 3126.25   |
| <b>UNIT</b>     | <b>N</b> | <b>N</b>   | <b>NM</b> | <b>N</b>     | <b>N</b>      | <b>NM</b> | <b>N</b>  | <b>N</b>   | <b>NM</b> | <b>N</b>     | <b>N</b>      | <b>NM</b> |

|          | WIND 44   |            |         |              |               |          | WIND 47   |            |          |              |               |         |
|----------|-----------|------------|---------|--------------|---------------|----------|-----------|------------|----------|--------------|---------------|---------|
|          | MEM NO    | SECTION    | UNIT WT | LENGTH       | TOTAL         |          | MEM NO    | SECTION    | UNIT WT  | LENGTH       | TOTAL         |         |
| HT 5M    | 1         | 172X91X5.4 | 20.88   | 10           | 208.80        |          | 1         | 200X100X5  | 22.26    | 10           | 222.6         |         |
|          | 2         | 122X61X3.6 | 9.67    | 5.154        | 49.84         |          | 2         | 122X61X4.5 | 11.88    | 5.154        | 61.23         |         |
|          |           |            |         | <b>TOTAL</b> | <b>258.64</b> |          |           |            |          | <b>TOTAL</b> | <b>283.83</b> |         |
| REACTION | FX        | FY         | MZ      | FX           | FY            | MZ       | FX        | FY         | MZ       | FX           | FY            | MZ      |
| DL       | 705.98    | 4479.91    | -1454.5 | -705.98      | 4479.91       | 1454.53  | 733.4     | 4614.44    | -1533.46 | -733.4       | 4614.4        | 1533.46 |
| LL       | 1048.97   | 4752       | -2162.9 | -1049        | 4752          | 2162.88  | 1068.51   | 4752       | -2236.43 | -1068.51     | 4752          | 2236.43 |
| WLO      | -7025.54  | -10674.12  | 18322.9 | -1844.7      | -6116.9       | 8227.24  | -8062.42  | -12085.53  | 21307.7  | -2060.28     | -7075         | 9469.21 |
| WL90     | -199.47   | -10469.08  | 972.69  | 199.47       | -10469        | -972.69  | -254.07   | -11948.01  | 1219.15  | 254.07       | -11948        | -1219.2 |
| SUCT     | -241.36   | 2617.63    | 268.08  | 241.36       | 2617.63       | -268.08  | -272.19   | 2988.03    | 288.09   | 272.19       | 2988          | -288.09 |
| PRESSURE | 241.36    | -2617.63   | -268.08 | -241.36      | -2617.6       | 268.08   | 272.75    | -2986.53   | -289.3   | -272.75      | -2987         | 289.3   |
|          |           |            |         |              |               |          |           |            |          |              |               |         |
| HT 7.5 M | 1         | 250X250X6  | 45.24   | 15           | 678.60        |          | 1         | 220X220X6  | 39.59    | 15           | 593.85        |         |
|          | 2         | 145X82X4.8 | 15.92   | 5.154        | 82.05         |          | 2         | 145X82X4.8 | 15.92    | 5.154        | 82.05         |         |
|          |           |            |         | <b>TOTAL</b> | <b>760.65</b> |          |           |            |          | <b>TOTAL</b> | <b>675.90</b> |         |
| REACTION | FX        | FY         | MZ      | FX           | FY            | MZ       | FX        | FY         | MZ       | FX           | FY            | MZ      |
| DL       | 521.73    | 7071.38    | -1591.9 | -521.73      | 7071.38       | 1591.9   | 495.44    | 6635.74    | -1450.78 | -495.44      | 6635.7        | 1450.78 |
| LL       | 733.92    | 4752       | -2242.1 | -733.92      | 4752          | 2242.09  | 696.78    | 4752       | -2042.28 | -696.78      | 4752          | 2042.28 |
| WLO      | -18244.39 | -13384.32  | 70015.2 | -9582.8      | -1590.4       | 48366.7  | -16218.85 | -15460.97  | 59878.6  | -8069.36     | -3700         | 39526.8 |
| WL90     | 5743.45   | -10467.58  | -12291  | -5743.5      | -10468        | 12291.4  | 4538.2    | -11946.01  | -9448.56 | -4538.2      | -11946        | 9448.56 |
| SUCT     | -1820.95  | 2618.13    | 3967.88 | 1821         | 2618.13       | -3967.88 | -2061.61  | 2986.53    | 4495.62  | 2061.61      | 2986.5        | -4495.6 |
| PRESSURE | 1820.95   | -2618.13   | -3967.9 | -1821        | -2618.1       | 3967.88  | 2061.61   | -2986.53   | -4495.62 | -2061.61     | -2987         | 4495.62 |
| UNIT     | N         | N          | NM      | N            | N             | NM       | N         | N          | NM       | N            | N             | NM      |

|          | WIND 50   |            |         |              |               |          | WIND 55   |            |          |              |               |         |
|----------|-----------|------------|---------|--------------|---------------|----------|-----------|------------|----------|--------------|---------------|---------|
|          | MEM NO    | SECTION    | UNIT WT | LENGTH       | TOTAL         |          | MEM NO    | SECTION    | UNIT WT  | LENGTH       | TOTAL         |         |
| HT 5M    | 1         | 200X100X5  | 22.26   | 10           | 222.60        |          | 1         | 240X120X5  | 26.97    | 10           | 269.70        |         |
|          | 2         | 122X61X5.4 | 14.01   | 5.154        | 72.21         |          | 2         | 148X82X4.8 | 15.92    | 5.154        | 82.05         |         |
|          |           |            |         | <b>TOTAL</b> | <b>294.81</b> |          |           |            |          | <b>TOTAL</b> | <b>351.75</b> |         |
| REACTION | FX        | FY         | MZ      | FX           | FY            | MZ       | FX        | FY         | MZ       | FX           | FY            | MZ      |
| DL       | 732.28    | 4672.23    | -1505.9 | -732.28      | 4672.23       | 1505.9   | 712.39    | 4874.12    | -1464.33 | -712.39      | 4874.1        | 1464.33 |
| LL       | 1047.16   | 4752       | -2155.8 | -1047.2      | 4752          | 2155.75  | 1049.53   | 4752       | -2163.69 | -1049.53     | 4752          | 2163.69 |
| WLO      | -9067.94  | -13792.73  | 23626.4 | -2384.5      | -7894.9       | 10621.1  | -10980.66 | -16664.55  | 28673.1  | -2879.19     | -9574         | 12893.3 |
| WL90     | -257.12   | -13520.79  | 1250.27 | 257.12       | -13521        | -1250.27 | -312.99   | -16359.83  | 1519.91  | 312.99       | -16360        | -1519.9 |
| SUCT     | -311.25   | 3381.2     | 346.09  | 311.25       | 3381.2        | -346.09  | -376.76   | 4092.67    | 418.67   | 376.76       | 4092.7        | -418.67 |
| PRESSURE | 311.25    | -3381.2    | -346.09 | -311.25      | -3381.2       | 346.09   | 376.76    | -4092.67   | -418.67  | -376.76      | -4093         | 418.67  |
|          |           |            |         |              |               |          |           |            |          |              |               |         |
| HT 7.5 M | 1         | 250X250X6  | 45.24   | 15           | 678.60        |          | 1         | 250X250X6  | 45.24    | 15           | 678.60        |         |
|          | 2         | 145X82X4.8 | 15.92   | 5.154        | 82.05         |          | 2         | 172X92X4.8 | 18.71    | 5.154        | 96.43         |         |
|          |           |            |         | <b>TOTAL</b> | <b>760.65</b> |          |           |            |          | <b>TOTAL</b> | <b>775.03</b> |         |
| REACTION | FX        | FY         | MZ      | FX           | FY            | MZ       | FX        | FY         | MZ       | FX           | FY            | MZ      |
| DL       | 521.73    | 7072.38    | -1591.9 | -521.73      | 7072.38       | 1591.9   | 499.82    | 7148.08    | -1449.26 | -499.82      | 7148.1        | 1449.26 |
| LL       | 733.92    | 4752       | -2242.1 | -733.92      | 4752          | 2242.09  | 686.58    | 4752       | -1992.8  | -686.58      | 4752          | 1992.8  |
| WLO      | -18482.33 | -16506.34  | 70834.3 | -9002.9      | -5178.3       | 46605.8  | -22170.5  | -21477.26  | 81057.9  | -11089.4     | -4761         | 53544.6 |
| WL90     | 5148.9    | -13520.79  | -10600  | -5148.9      | -13521        | 10600.4  | 6206.68   | -16359.83  | -12950.7 | -6206.68     | -16360        | 12950.7 |
| SUCT     | -2349.8   | 3381.2     | 5119.93 | 2349.8       | 3381.2        | -5119.93 | -2812.29  | 4092.67    | 6131.02  | 2812.29      | 4092.7        | -6131   |
| PRESSURE | 2349.8    | -3381.2    | -5119.9 | -2349.8      | -3381.2       | 5119.93  | 2812.29   | -4092.67   | -6131.02 | -2812.29     | -4093         | 6131.02 |
| UNIT     | N         | N          | NM      | N            | N             | NM       | N         | N          | NM       | N            | N             | NM      |



## DESIGN OF PURLIN FOR 310 GRADE STEEL

BASIC WIND SPEED ( $V_b$ ) = 33 M/S

FACTORS  $K_1$  PROBABILITY FACTOR = 1

$K_2$  TERRAIN HEIGHT FACTOR = 1

$K_3$  TOPOGRAPHY FACTOR = 1

For calculating ext. pressure co-eff. Ref. Table 16, is 875-(Part-III)-1987

Height,  $H$  = 10.5 M

Length,  $L$  = 4.5 M

Width,  $W$  = 20 M

$L/W$  = 0.225

$H/L$  = 2.333 = 2.5

$H/W$  = 0.525

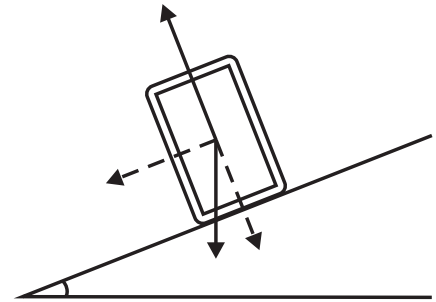

DESIGNED WIND SPEED ( $V_z$ ) =  $K_1 K_2 K_3$  WIND SPEED = 33 M/S

DESIGNED WIND PRESSURE ( $P_z$ ) =  $0.6 \times V_z^2$   
= 653.4 KG/SQMT

SPACING OF PURLIN = 1.5 M

BAY SPACING = 6 M

SLOPE OF ROOF = 1 IN 3

THETA = 18.44

COS 18.44 = 0.95

SIN 18.44 = 0.32

### LOAD CALCULATION

#### DEAD LOAD

WT OF SHEETING = 60 N/SQMT

WT OF SHEETING ON PURLIN = 90 N/M

SELF WEIGHT OF PURLIN = 96.75 N/M

**TOTAL DEAD LOAD ON PURLIN** = **186.75 N/M**

#### LIVE LOAD

=  $750 - 20 \times 8.44$

= 581.11 N/SQMT

**TOTAL LIVE LOAD ON PURLIN** = **871.67 N/M**

#### WIND LOAD

WIND CPE EXTERNAL = -0.77 WIND WARD SIDE

= -0.52 LEEWARD SIDE

PRESSURE CPE INTERNAL = -0.2

TOTAL CPE = -0.97

**TOTAL WIND LOAD ON PURLIN** = **950.697 N/M**

MOMENT =  $W \times L^2 / 10$

| MOMENT | DL        | LL        | WL      | TOTAL DL+LL | TOTAL DL-WL | MAX     |
|--------|-----------|-----------|---------|-------------|-------------|---------|
|        | NMM       | NMM       | NMM     | NMM         | NMM         | NMM     |
| MXX    | 637786.43 | 2976983.1 | 3422509 | 3614769.493 | 2784722.768 | 3614769 |
| MYY    | 212595.48 | 992327.69 | 0       | 1204923.164 | 212595.4775 | 1204923 |

$$Z_{xx} \text{ REQ} = 17.667 \text{ CM}^3$$

$$Z_{yy} \text{ REQ} = 5.889 \text{ CM}^3$$

| PROVIDE | SECTION |       | 122    | 61    | 3.6   |       | RATIO | L/C   |
|---------|---------|-------|--------|-------|-------|-------|-------|-------|
|         | AX      | WT    | IXX    | IYY   | ZXX   | ZYY   | 0.69  | DL+LL |
|         | 12.32   | 96.75 | 232.61 | 78.83 | 38.13 | 25.84 | 0.40  | DL-WL |

### CHECK FOR DEFLECTION

|                   |       |   |  |                  |
|-------------------|-------|---|--|------------------|
| DEFLECTION        |       | = | $0.5 \times 5 \times w \times l^4 / (384 \times EI)$ | DEFLECTION CHECK |
| ACTUAL DEFLECTION | DL+LL | = | 19.20 MM   | OK               |
| ACTUAL DEFLECTION | DL+WL | = | 13.86 MM   | OK               |
| PERMISSIBLE       | L/200 | = | 30.00 MM   |                  |

|           |      |   |                   |       |        |
|-----------|------|---|-------------------|-------|--------|
| FOR DL+LL | FCBX | = | $M_{xx} / Z_{xx}$ | 94.80 | ACTUAL |
|           | FCBY | = | $M_{yy} / Z_{yy}$ | 46.62 | ACTUAL |
| FOR DL-WL | FCBX | = | $M_{xx} / Z_{xx}$ | 73.03 | ACTUAL |
|           | FCBY | = | $M_{yy} / Z_{yy}$ | 8.23  | ACTUAL |

$$\text{FOR DL+LL} \quad \frac{\text{FCBX ACTUAL}}{\text{FCBX PERMISSIBLE}} + \frac{\text{FCBY ACTUAL}}{\text{FCBY PERMISSIBLE}} = \frac{94.80}{205} + \frac{46.62}{205} = 0.69$$

**LESS THAN 1 OK**

$$\text{FOR DL+WL} \quad \frac{\text{FCBX ACTUAL}}{\text{FCBX PERMISSIBLE}} + \frac{\text{FCBY ACTUAL}}{\text{FCBY PERMISSIBLE}} = \frac{73.03}{205} + \frac{8.23}{205} = 0.40$$

**LESS THAN 1.33 OK**

# Purlin

## DESIGN OF BUILT-UP PURLIN FOR 310 GRADE STEEL

BASIC WIND SPEED = 55 M/S  
 FACTORS K1 PROBABILITY FACTOR = 1  
 K2 TERRAIN HEIGHT FACTOR = 1  
 K3 TOPOGRAPHY FACTOR = 1

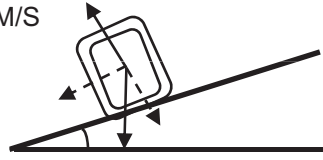

For calculating ext. pressure co-eff. Ref. Table 16, is 875-(Part-III)-1987

Height, H = 10.5 M  
 Length, L = 45 M  
 Width, W = 20 M  
 H/L = 0.23333 = 0.25      L/W = 2.25  
 H/W = 0.525

WIND PRESSURE =  $K1 \times K2 \times K3 \times 0.6 \times \text{WIND SPEED}^2$   
 = 1815 KG/SQMT

SPACING OF PURLIN = 1.5 M  
 BAY SPACING = 12 M  
 SLOPE OF ROOF = 1 IN 10  
 THETA = 5.713  
 COS 5.71349 = 0.995  
 SIN 5.71349 = 0.100

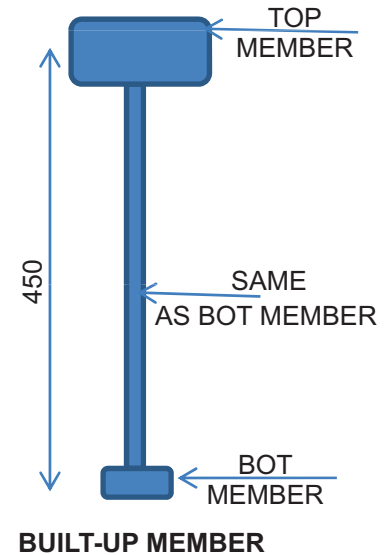

### LOAD CALCULATION

#### DEAD LOAD

WT OF SHEETING = 60 N/SQMT  
 WT OF SHEETING ON PURLIN = 90 N/M  
 SELF WEIGHT OF PURLIN = 120.24 N/M  
**TOTAL DEAD LOAD ON PURLIN = 210.24 N/M**

#### LIVE LOAD

LOAD = 750 N/SQMT  
**TOTAL LIVE LOAD ON PURLIN = 1125 N/M**

#### WIND LOAD

WIND C<sub>pe</sub> EXTERNAL = -0.77 WIND WARD SIDE  
 = -0.52 LEEWARD SIDE  
 PRESSURE C<sub>pi</sub> INTERNAL = -0.2  
 TOTAL C<sub>pe</sub> = -0.97  
**TOTAL WIND LOAD ON PURLIN = 2640.825 N/M**  
 MOMENT =  $W \times L^2 / 10$

| MOMENT | DL          | LL          | WL       | TOTAL DL+LL | TOTAL DL-WL | MAX         | UNIT |
|--------|-------------|-------------|----------|-------------|-------------|-------------|------|
| MXX    | 3012384.036 | 16119602.48 | 38027880 | 19131986.52 | 35015495.96 | 35015495.96 | NMM  |
| MYY    | 301238.4036 | 1611960.248 | 0        | 1913198.652 | 301238.4036 | 1913198.652 | NMM  |

ZXX REQ = 171.141231 CM^3

ZYY REQ = 9.35092205 CM^3

|             |       |   |                        |                  |
|-------------|-------|---|------------------------|------------------|
| DEFLECTION  |       | = | 0.5x5wxl^4/ (384 x EI) | DEFLECTION CHECK |
| DEFLECTION  | DL+LL | = | 16.99 MM               | OK               |
|             | DL+WL | = | 30.93 MM               | OK               |
| PERMISSIBLE | L/200 | = | 60.00 MM               |                  |

|           |       |                  |        |        |
|-----------|-------|------------------|--------|--------|
| FOR DL+LL | FCBX= | MXX/ZXX PROVIDED | 126.55 | ACTUAL |
|           | FCBY= | MYY/ZYY PROVIDED | 71.91  | ACTUAL |
| FOR DL-WL | FCBX= | MXX/ZXX PROVIDED | 231.61 | ACTUAL |
|           | FCBY= | MYY/ZYY PROVIDED | 11.32  | ACTUAL |

$$\text{FOR DL+LL} \quad \frac{\text{FCBX ACTUAL}}{\text{FCBX PERMISSIBLE}} + \frac{\text{FCBY ACTUAL}}{\text{FCBY PERMISSIBLE}} = \frac{126.54654}{204.60} + \frac{71.9104}{204.60} = 0.97$$

**LESS THAN 1 OK**

$$\text{FOR DL+WL} \quad \frac{\text{FCBX ACTUAL}}{\text{FCBX PERMISSIBLE}} + \frac{\text{FCBY ACTUAL}}{\text{FCBY PERMISSIBLE}} = \frac{231.60636}{204.60} + \frac{11.3225}{204.60} = 1.19$$

**LESS THAN 1.33 OK**

| TOP MEMBER | SECTION |       | 96     | 48    | 4     |       |
|------------|---------|-------|--------|-------|-------|-------|
|            | AX      | WT    | IXX    | IYY   | ZXX   | ZYY   |
|            | 10.47   | 82.18 | 117.54 | 39.32 | 24.49 | 16.38 |

| BOTTOM MEMBER | SECTION |       | 50    | 25   | 2.6  |      |
|---------------|---------|-------|-------|------|------|------|
|               | AX      | WT    | IXX   | IYY  | ZXX  | ZYY  |
|               | 3.46    | 27.13 | 10.16 | 3.36 | 4.06 | 2.69 |

#### PROPERTIES OF BUILT UP SECTION

|                          |   |          |      |
|--------------------------|---|----------|------|
| C/C OF TOP & BOT MEMBER  | = | 450      | MM   |
| AX TOTAL                 | = | 13.92    | CM^2 |
| SELF WEIGHT              | = | 120.24   | N/MT |
| CG FROM CEN OF TOP MEMB  | = | 11.16819 | CM   |
| CG FROM CEN OF BOT MEMB  | = | 33.83181 | CM   |
| IXX OF BUILT UP SECTION  | = | 5303.857 | CM^4 |
| IYY OF BUILT UP SECTION  | = | 127.71   | CM^4 |
| ZXX OF BUILT UP FROM TOP | = | 390.9038 | CM^3 |
| ZXX OF BUILT UP FROM BOT | = | 151.1854 | CM^3 |
| ZYY OF BUILT UP SECTION  | = | 26.60532 | CM^3 |

## DESIGN OF GIRT

### LOAD CALCULATION

|                        |   |     |                  |                 |
|------------------------|---|-----|------------------|-----------------|
| SPAN OF GIRT           | = | 6.0 | m                |                 |
| MAX. SPACING OF GIRT   | = | 1.7 | m                |                 |
| C.G.I. SHEETING WEIGHT | = | 60  | N/m <sup>2</sup> |                 |
| WT. ON GIRT.           | = | 102 | N/m              |                 |
| GIRT SELF WEIGHT       | = | 100 | N/m              | ..... (assumed) |
| TOTAL LOAD             | = | 202 | N/m              |                 |

### VERTICAL BENDING MOMENT

$$M_{yy} = \frac{wl^2}{10} = \frac{202 \times 6^2}{10}$$

$$= 727.2 \text{ Nm}$$

### HORIZONTAL BENDING MOMENT DUE TO WIND

$$\frac{h}{w} = \frac{10.5}{12} = 0.875 \quad \left. \vphantom{\frac{h}{w}} \right\} C_{pe} = 0.7$$

$$\frac{L}{w} = \frac{45}{12} = 3.75 \quad \left. \vphantom{\frac{L}{w}} \right\} C_{pi} = 0.2$$

PRESSURE COEFFICIENT = CP = C<sub>pe</sub> + C<sub>pi</sub>

CP = 0.7 + 0.2 = 0.9

WIND SPEED (V<sub>b</sub>) = 33 m/s

DESIGN WIND SPEED (V<sub>z</sub>) = 1X1X1X33 = 33 m/s

DESIGN WIND PRESSURE = 0.6 X V<sub>z</sub><sup>2</sup>

= 0.6 X 33<sup>2</sup> = 653.4 m/s

WIND LOAD ON WINDWARD WALL

= 0.9 X 653.4 X 1.7

= 999.70

### HORIZONTAL BENDING MOMENT

$$M_{xx} = \frac{wl^2}{10} = \frac{999.7 \times 6^2}{10}$$

$$= 3598.9272 \text{ Nm}$$

### REQUIRED SECTIONAL MODULUS

$$Z_{req} = \frac{M}{0.66f_y} = \frac{3598.93}{0.66 \times 310}$$

$$= 17.59006452$$

TRY RHS 80 X 40 X 4.8 @ 10.01 KG/m

$$f_{bc} = \frac{359892.72}{18.3} + \frac{72720}{12.02} = 257.16 \text{ Mpa}$$

$$f_{bc} < 204.6 \times 1.33 = 272.118 \text{ Mpa}$$

**HENCE OK**

### DESIGN WITH CONVENTIONAL SECTION

REFER BIS, Sp38, 1987 RECOMMENDED SECTION

ISMC 125@12.7 KG/m WITH ONE 12 φ SAG ROD @ 0.9 KG/m AT CENTER

TOTAL WEIGHT (INCLUDING SAG ROD) = 619.2 X 12.7 + 225 = **8088.8 Kg**

## DESIGN OF COLUMN

THE COLUMN IS DESIGN AS PER PROPPED CANTILEVER FIXED AT BASE

### CALCULATION OF LOADS

#### a) DEAD LOAD

|                         |   |             |   |       |                          |
|-------------------------|---|-------------|---|-------|--------------------------|
| WT. OF C.G.I. SIDE WALL | = | 60 X 10.5X6 | = | 3780  | N                        |
| WT. OF GIRT (8 NO's)    | = | 100 X6X 8   | = | 4800  | N                        |
| SELF WT. OF COLUMN      | = | 650X10.5    | = | 6825  | N ....(assumed)@650 Kg/m |
| TOTAL                   | = |             | = | 15405 | N                        |

|   |   |       |   |
|---|---|-------|---|
| REACTION FROM ROOF TRUSS DUE TO DEAD LOAD | = | 6750  | N |
| TOTAL DEAD LOAD ON COLUMN                 | = | 22155 | N |

#### b) LIVE LOAD

|  |   |                 |           |
|--|---|-----------------|-----------|
| REACTION FROM ROOF TRUSS DUE TO LIVE LOAD          | = | 15165           | N         |
| MAX. COMPRESSIVE FORCE ON COLUMN CAP (D.L. +L.L.)  | = | (6750 + 15165)  | = 21915 N |
| MAX. COMPRESSIVE FORCE ON COLUMN BASE (D.L. +L.L.) | = | (22155 + 15165) | = 37320 N |

#### c) WIND LOAD

REACTION FROM ROOF

- REACTION DUE WIND PERPENDICULAR TO RIDGE (0° WIND )  
HORIZONTAL FORCE = 1963 N    VERTICAL UPLIFT = 21165 N

- REACTION DUE TO WIND PARELLEL TO RIDGE (90° WIND )  
VERTICAL UPLIFT = 23504 N

|                            |   |                |   |       |   |
|----------------------------|---|----------------|---|-------|---|
| MAX. UPLIFT AT COLUMN CAP  | = | (23504 -6750)  | = | 16754 | N |
| MAX. UPLIFT AT COLUMN BASE | = | (16754 -15405) | = | 1349  | N |

### WIND FORCE REFER IS 875 PART 3

$h/w = 0.875$                        $l/w = 3.75$

WIND PERPENDICULAR TO RIDGE (REF. FIG.)

#### a) PRESSURE

REFERING IS 875 PART 3 1987  
TABLE NO. 4

|          |   |     |
|----------|---|-----|
| Cpe at A | = | 0.7 |
| Cpe at B | = | 0.3 |
| Cpe at C | = | 0.7 |
| Cpe at D | = | 0.7 |
| Cpi      | = | 0.2 |

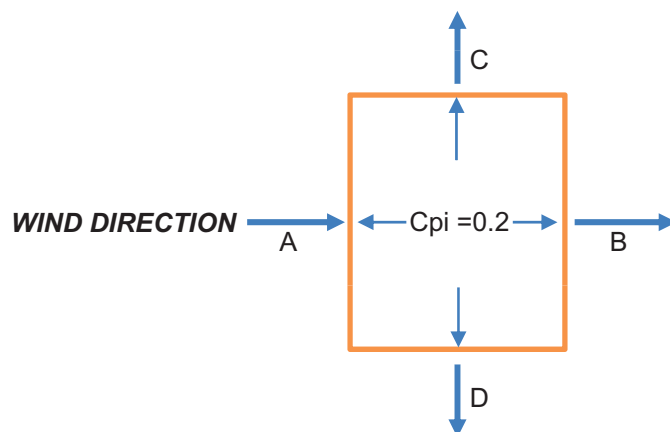

**PRESSURE COEFFICIENT**

$$\begin{aligned} \text{CP AT FACE A} &= (0.7 - 0.2) = 0.5 \\ \text{CP AT FACE B} &= (0.3 + 0.2) = 0.5 \\ \text{CP AT FACE C} &= (0.7 + 0.2) = 0.9 \\ \text{CP AT FACE D} &= (0.7 + 0.2) = 0.9 \end{aligned}$$

$$CP = Cpe + Cpi$$

**b) SUCTION**

**PRESSURE COEFFICIENT**

$$\begin{aligned} \text{CP AT FACE A} &= (0.7 + 0.2) = 0.9 \\ \text{CP AT FACE B} &= (0.3 - 0.2) = 0.1 \\ \text{CP AT FACE C} &= (0.7 - 0.2) = 0.5 \\ \text{CP AT FACE D} &= (0.7 - 0.2) = 0.5 \end{aligned}$$

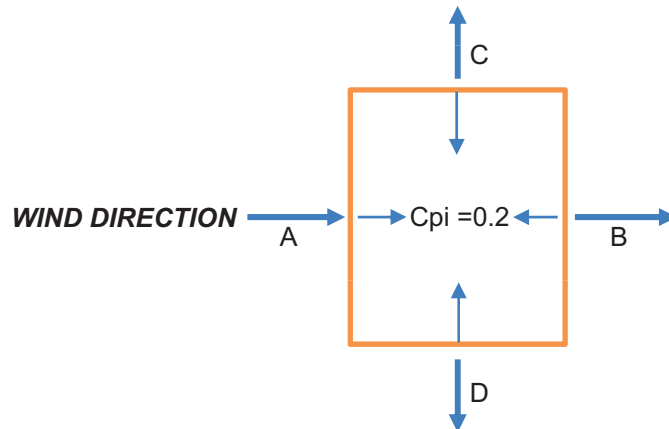

**WIND LOAD ON COLUMN**

**a) PRESSURE**

$$= 0.5 \times 653.4 \times 6.0 = 1960.2 \text{ N/m} \dots\dots\dots \text{ ON FACE A \& B}$$

**b) SUCTION**

$$\begin{aligned} &= 0.9 \times 653.4 \times 6.0 = 3529 \text{ N/m} \dots\dots\dots \text{ ON FACE A} \\ &= 0.1 \times 653.4 \times 6.0 = 393 \text{ N/m} \dots\dots\dots \text{ ON FACE B} \end{aligned}$$

**WIND PARELLEL TO RIDGE (REF. FIG.)**

**a) PRESSURE**

**REFERING IS 875 PART 3 1987  
TABLE NO. 4**

$$\begin{aligned} \text{Cpe at A} &= 0.5 \\ \text{Cpe at B} &= 0.5 \\ \text{Cpe at C} &= 0.7 \\ \text{Cpe at D} &= 0.1 \\ \text{Cpi} &= 0.2 \end{aligned}$$

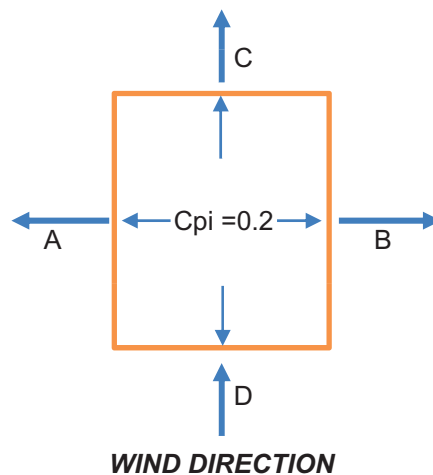

**PRESSURE COEFFICIENT**

$$\begin{aligned} \text{CP AT FACE A} &= (0.5 + 0.2) = 0.7 \\ \text{CP AT FACE B} &= (0.5 + 0.2) = 0.7 \\ \text{CP AT FACE C} &= (0.7 + 0.2) = 0.9 \\ \text{CP AT FACE D} &= (0.1 - 0.2) = -0.1 \end{aligned}$$

**b) SUCTION**

**PRESSURE COEFFICIENT**

$CP \text{ AT FACE A} = (0.5 - 0.2) = 0.3$   
 $CP \text{ AT FACE B} = (0.5 - 0.2) = 0.3$   
 $CP \text{ AT FACE C} = (0.7 - 0.2) = 0.5$   
 $CP \text{ AT FACE D} = (0.1 + 0.2) = 0.3$

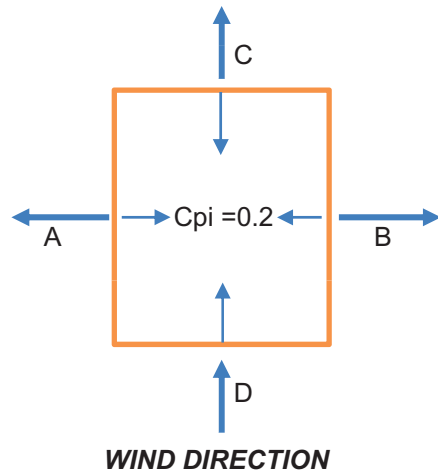

**WIND LOAD ON COLUMN**

**a) PRESSURE**

$= 0.9 \times 653.4 \times 6.0 = 3529 \text{ N/m ON FACE C}$   
 $= 0.1 \times 653.4 \times 6.0 = 393 \text{ N/m ON FACE D}$

**b) SUCTION**

$= 0.5 \times 653.4 \times 6.0 = 1961 \text{ N/m ON FACE C}$   
 $= 0.3 \times 653.4 \times 6.0 = 1177 \text{ N/m ON FACE D}$

**MOMENT AT BASE**

WORST WIND CASE FOR MAX. MOMENT AT THE BASE IS AS SHOWN

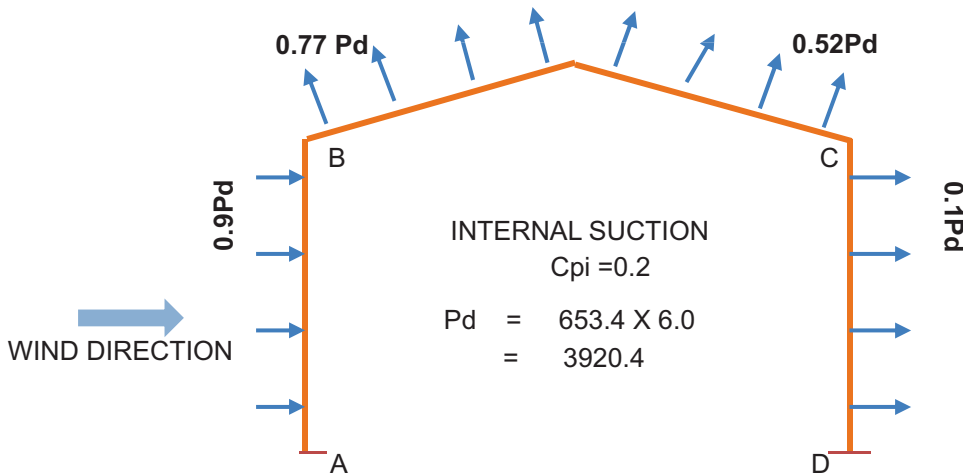

TO DETERMINE FORCE IN THE TIE, CONSIDER THE FRAME GIVEN BELOW

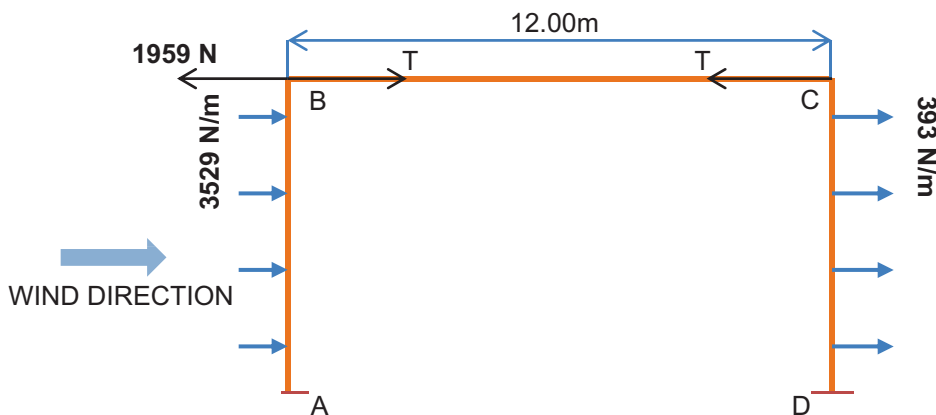



**NET HORIZONTAL FORCE AT TIE LEVEL DUE TO WIND ON ROOF**

$$= (0.77-0.52) \times \sin 18.43^\circ \times 6.32 \times 3921.4$$

$$= 1959 \text{ N}$$

**DEFLECTION OF COLUMN AB**

$$= \frac{3529 \times 10.5^4}{8EI} + \frac{T \times 10.5^3}{3EI} - \frac{1959 \times 10.5^3}{3EI}$$

**DEFLECTION OF COLUMN CD**

$$= \frac{393 \times 10.5^4}{8EI} - \frac{T \times 10.5^3}{3EI}$$

**EQUATING DEFLECTION OF AB AND CD**

$$\frac{3529 \times 10.5^4}{8EI} + \frac{T \times 10.5^3}{3EI} - \frac{T \times 10.5^3}{3EI}$$

$$= \frac{393 \times 10.5^4}{8EI} - \frac{T \times 10.5^3}{3EI}$$

$$T = -5195 \text{ N} \quad (\text{COMPRESSION})$$

MOMENT AT BASE OF AB =  $(3529 \times 10.5^2 / 2) + (1959 \times 10.5) - (5195 \times 10.5)$

$$= 160.5575 \times 10^3 \text{ Nm}$$

SHEAR FORCE AT BASE AB =  $(3529 \times 10.5 - 1959 - 5195)$

$$= 29901 \text{ N}$$

MOMENT AT BASE OF CD =  $(393 \times 10.5^2 / 2) + (5195 \times 10.5)$

$$= 76.211 \times 10^3 \text{ Nm}$$

SHEAR FORCE AT BASE CD =  $(393 \times 10.5 + 5195)$

$$= 9322 \text{ N}$$

**DESIGN FORCES ON COLUMN**

| DESIGN FORCES / LOCATION | TENSION KN | COMPRESSION KN | SHEAR KN | MOMENT Knm |
|--------------------------|------------|----------------|----------|------------|
| COLUMN CAP               | 16.754     | 21.915         | 1.968    | -          |
| COLUMN BASE              | 1.349      | 37.32          | 29.901   | 160.55     |

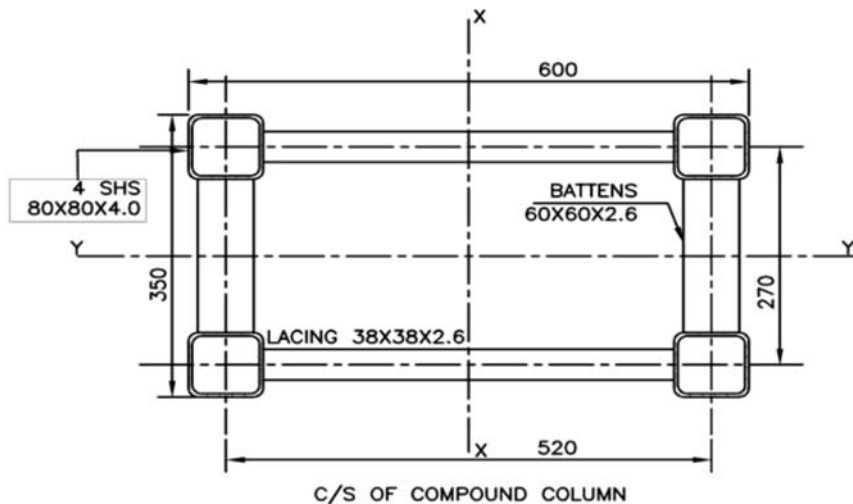

**COMPOUND COLUMN PROPERTIES**

$$\begin{aligned}
 A &= 4 \times 11.75 = 47 \text{ cm}^2 \\
 I_{xx} &= 4 \times (111.04 + 47 \times (52/2)^2) = 127532.16 \\
 I_{yy} &= 4 \times (111.04 + 47 \times (27/2)^2) = 9009.91 \\
 R_{xx} &= 52.09 \text{ cm} \dots\dots\dots R = \sqrt{I/A} \\
 R_{yy} &= 13.85 \text{ cm} \\
 \lambda &= 1.5 \times 1050 / 52.09 = 30.236 \\
 \lambda &= 0.85 \times 1050 / 13.85 = 64.44
 \end{aligned}$$

**DESIGN OF COLUMN SECTION**

1. ALLOWABLE AXIAL COMPRESSIVE STRESS  
 ( $\sigma_{ac}$  permissible) = 136.34 Mpa (REF. IS800:1984 TABLE 5.1)

2. COMPRESSIVE FORCE = 37320 N

3. TENSILE FORCE = 1349 N

4. SHEAR FORCE = 29901 N

5. BENDING MOMENT = 160550 Nm

COMPRESSIVE FORCE PER LEG =  $\frac{37320}{4} = 9330$  N

COMPRESSIVE FORCE PER LEG DUE TO BENDING MOMENT =  $\frac{160550}{2 \times 0.52} = 154375$  N

TOTAL COMPRESSIVE FORCE = 9330+154375 = 163705 N

HENCE MAX. COMPRESSIVE FORCE PER LEG ( $\sigma_{ac}$  actual) =  $\frac{163705}{1175} = 139.3234$  Mpa

1.33 X 136.34 > 139.3234  
 > ( $\sigma_{ac}$  actual) **HENCE SAFE**

**CHECK FOR SIMULTANEOUS ACTION OF BENDING MOMENT AND AXIAL TENSION**

MAX. TENSILE FORCE PER LEG DUE TO UPLIFT

=  $\frac{1349}{4} = 337.25$  Mpa

COMPRESSIVE FORCE PER LEG =  $\frac{160550}{2 \times 0.52} = 154375$  N

DUE TO BENDING MOMENT

TOTAL COMPRESSIVE FORCE = 337.25+154375 = 154712.3 N

HENCE MAX. COMPRESSIVE FORCE PER LEG ( $\sigma_{at}$  actual) =  $\frac{154712.25}{1175} = 131.67$  Mpa

1.33 X 186 > 131.67  
 ( $\sigma_{at}$  permissible) > ( $\sigma_{at}$  actual) **HENCE SAFE**

**CHECK FOR MAXIMUM DEFLECTION AT EAVES LEVEL**

DEFLECTION AT TOP =  $\frac{0.393 \times 1050^4}{8 \times 2.1 \times 10^6 \times 32142.84} - \frac{5.195 \times 1050^3}{3 \times 2.1 \times 10^6 \times 32142.84}$

= 0.915 cm

ALLOWABLE DEFLECTION = SPAN /325

= 1050/325 = 3.231 cm

**ALLOWABLE DEFLECTION > ACTUAL DEFLECTION HENCE OK**

## DESIGN OF COLUMN LACING PARELLEL TO MINOR AXIS (Y-Y AXIS)

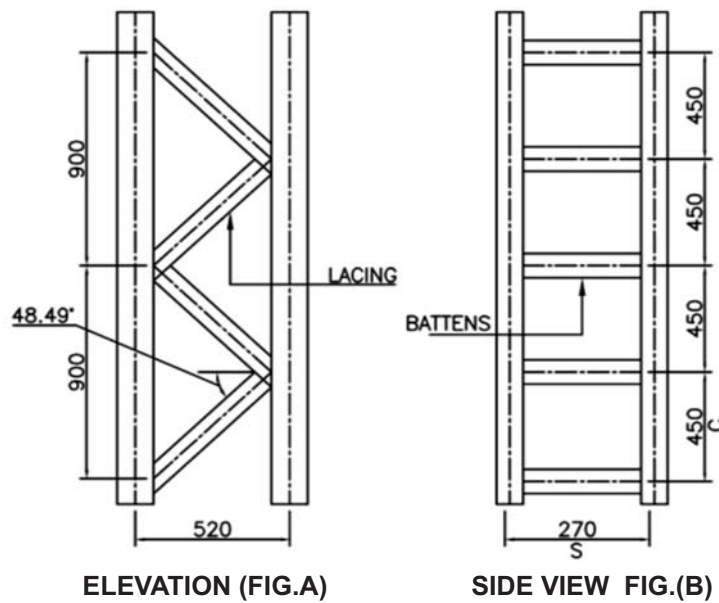

USING SINGLE LACING MAKING AN AN ANGLE OF 48.490 WITH THW AXIS OF COLUMN  
THE SPACING BETWEEN THE CONNECTION IS 900 mm (REF. FIG: A)

L/r RATIO FOR THE MAIN MEMBER

$$= 0.85 \times 90 / 3.07 = 24.919 < 50$$

$$< 0.7 \times 59.35$$

**HENCE OK MIN. RATIO FOR COMPOUND COLUMN=59.35**

TRANSVERSE SHEAR FORCE = 2.5 % AXIAL FORCE + CALCULATED SHEAR FORCE

$$= 0.025 \times 37320 + 29901 = 30834 \text{ N}$$

FORCE IN EACH LACING MEMBER =  $30834 / (2 \times \cos(90 - 48.49))$

$$= 20587.841$$

TRY SHS 38X38X2.6 @ 2.75 kg /m

$$\text{AREA} = 3.51 \text{ cm}^2$$

$$I_{xx}=I_{yy} = 7.14 \text{ cm}^4$$

$$R_{xx}=R_{yy} = 1.43 \text{ cm}$$

$$L_{eff} = 0.7 \times 450 / \cos 48.49 = 47.53 \text{ cm}$$

$$\frac{L_{eff}}{R_{min}} = \frac{47.53}{1.43} = 33.238$$

ALLOWABLE COMPRESSIVE STRESS = 174.78 Mpa (REF. IS800:1984 TABLE 5.1)

MAX. COMPRESSIVE FORCE =  $\frac{20587.841}{351} = 58.655 \text{ Mpa}$

< **ALLOWABLE COMPRESSIVE STRESS (174.78 Mpa)**  
**HENCE OK**

## DESIGN OF COLUMN BATTENING PARELLEL TO MAJOR AXIS (X-X AXIS)

$$\begin{aligned}\text{TRANSVERSE SHEAR FORCE (V)} &= 2.5\% \text{ OF (DIRECT AXIAL LOAD /2 + 2X AXIAL LOAD} \\ &\quad \text{PER LEG DUE TO BENDING MOMENT)} \\ &= 0.025 \times (37320/2 + 2 \times (154375)) \\ &= 8185.3 \quad \text{N}\end{aligned}$$

$$\begin{aligned}\text{SHEAR FORCE ON EACH BATTEN MEMBER} &= V.C / S = 8185.3 \times 450 / 270 \\ &= 13642.083 \text{ N}\end{aligned}$$

$$\begin{aligned}\text{BENDING MOMENT ON EACH BATTEN MEMBER} &= V.C / 2 = 8185.3 \times 0.45 / 2 \\ &= 1841.681 \text{ N}\end{aligned}$$

$$\begin{aligned}\text{TRY SHS 60X60X2.6 @ 4.55 kg /m} & \\ \text{AREA} &= 5.8 \text{ cm}^2 \\ \text{Zxx=Zyy} &= 10.44 \text{ cm}^3\end{aligned}$$

$$\begin{aligned}\text{MAXIMUM AVERAGE SHEAR STRESS} &= \frac{13642.083 \times 2}{580} \\ &= 47.042 \text{ Mpa} \\ &< 140 \text{ MPa(PERMISSIBLE SHEAR STRESS)}\end{aligned}$$

**HENCE OK**

$$\begin{aligned}\text{MAXIMUM BENDING STRESS} &= \frac{1841.681 \times 10^3}{10440} \\ &= 176.406 \text{ Mpa} \\ &< 205 \text{ MPa(PERMISSIBLE SHEAR STRESS)}\end{aligned}$$

**HENCE OK**

### TOTAL WEIGHT OF EACH BUILT UP COLUMN MEMBER

$$\begin{aligned}1 \quad \text{WEIGHT OF MAIN MEMBER} &= 4 \times 9.22 \times 10.5 = 387.24 \text{ Kg} \\ 2 \quad \text{WEIGHT OF LACING AND BATTENS} &= (2 \times 24 \times 0.668 + 2 \times 2 \times 0.52) \times 2.75 + (2 \times 24 \times 2.3 \times 4.55) \\ &= 144.128 \text{ Kg}\end{aligned}$$

### DESIGN WITH CONVENIONAL SECTIONS

REF. BIS SP38: 1987

DESIGN SECTION FOR COLUMN : ISMB550 @ 86.9 Kg/m

.....  
NOTE : CONSIDERING WIND LOAD AS PER IS 875:1987 AS CALCULATED ABOVE THAT REQUIRED  
CONVENIONAL SECTION SHOULD BE ISMB550 @ 103.7 Kg/m TO MAKE ADEQUATE TO TAKE CARE  
OF INCREASED DESIGNED LOAD.  
.....

$$\text{TOTAL WEIGHT WEIGHT OF ONE COLUMN} = 103.7 \times 10.5 = 1088.85 \text{ Kg}$$

## DESIGN OF BRACING

COLUMNS HAVE BEEN DESIGNED AS A TIED CANTILEVERED TO RESIST WIND FORCE NORMAL TO THE RIDGE CONSEQUENTLY THE TIE BRACING IN THE L-DIRECTION IS DESIGNED NOMINALLY TO MINIMIZE THE DIFFERENTIAL DEFLECTION OF VARIOUS FRAMES AND TO PROVIDE MORE RIGIDITY.

THE BRACING AT THE LEVEL AT TWO END BAY IS DESIGNED TO TRANSFER WIND LOAD ON THE BUILDING DUE TO WIND PARALLEL TO RIDGE.

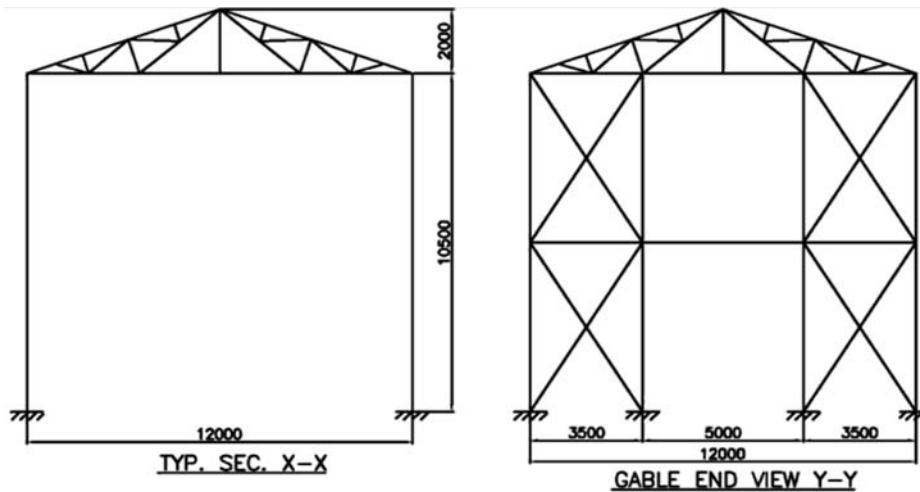
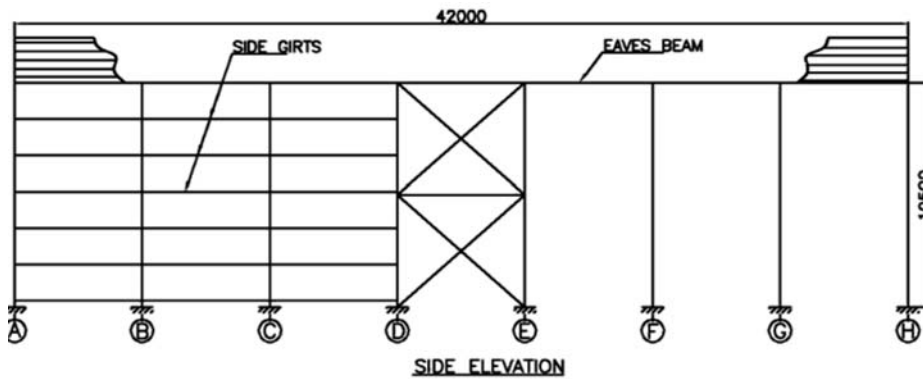
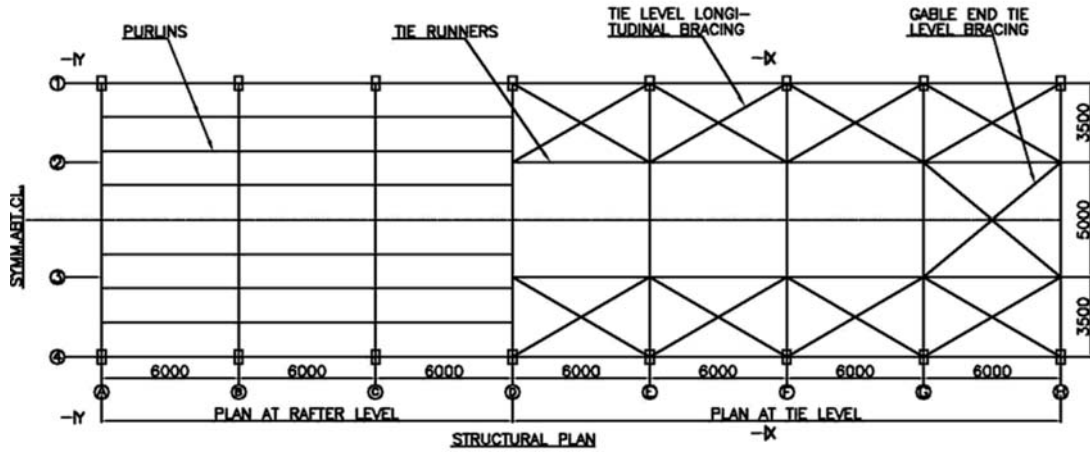

STRUCTURAL LAYOUT OF THE SHED

## DESIGN OF TIE LEVE BRACING

$$\text{LENGTH OF BRACING MEMBER} = \sqrt{(6^2 + 3.5^2)} = 6.946 \text{ m}$$

$$\text{SINCE THESE ARE TENSION MEMBER (L/r)} = 350$$

$$R_{xx} \text{ REQ.} = \frac{694.6}{350} = 1.985$$

$$R_{yy} \text{ REQ.} = \frac{694.6}{2 \times 350} = 0.992$$

### PROVIDE RHS 66X33X2.6 @ 3.69 Kg/m

$$R_{xx} = 2.31 \text{ cm}$$

$$R_{yy} = 1.34 \text{ cm}$$

$$\text{TOTAL WEIGHT WITH RHS} = 4 \times 5 \times 6.946 \times 3.69 = 512.61 \text{ Kg}$$

### DESIGN WITH CONVENTIONAL BRACING

REF . BIS SP38 : 1987

RECOMMENDED SECTION ISA 65X65X6 @ 5.8Kg/m

( $R_{xx} = R_{yy} = 1.98 \text{ cm}$ ,  $R_{uu} = 2.5 \text{ cm}$ ,  $R_{vv} = 1.26 \text{ cm}$ )

$$\text{TOTAL WEIGHT} = 4 \times 5 \times 6.946 \times 5.8 = 805.74 \text{ Kg}$$

### DESIGN OF TIE RUNNERS

TIE RUNNER IS DESIGN ON THE BASIS OF l/r RATIO

$$\text{LENGTH OF TIE RUNNER} = 6 \text{ m}$$

$$R_{\min} = \frac{600}{350} = 1.714$$

PROVIDES SHS 50X50X2.6 @ 3.74 Kg/m

$$R_{\min} = 1.92 \text{ cm}$$

$$\text{TOTAL WEIGHT WITH SHS} = 3 \times 42 \times 3.74 = 471.24 \text{ Kg}$$

### DESIGN WITH CONVENTIONAL BRACING

REF . BIS SP38 : 1987

RECOMMENDED SECTION ISA 90X90X6 @ 8.2Kg/m

( $R_{xx} = R_{yy} = 1.75 \text{ cm}$ )

$$\text{TOTAL WEIGHT} = 3 \times 42 \times 8.2 = 1033.2 \text{ Kg}$$

## DESIGN OF GABLE WIND COLUMN

### WIND LOAD

HEIGHT OF THE COLUMN = 10.5 m  
 WIND FORCE ON COLUMN =  $0.9 \times 653.4 \times (3.5+2.5)/2$   
 = 1765 N/m  
 BENDING MOMENT  $M_{max}$  =  $1765 \times 10.5^2 / 8$   
 = 24323.91 Nm  
 SHEAR FORCE AT BASE =  $5/8 \times 1765 \times 10.5$   
 = 11582.8 N

### DEAD LOAD

SELF WEIGHT @500 N/m =  $500 \times 10.5 = 1050$  N  
 WEIGHT OF SIDE GIRT @100N/m =  $(3.5 \times 7/2 + 5 \times 4/2) \times 100$   
 = 2225 N  
 WEIGHT OF C.G.I. SHEETING =  $(3.5 \times 10.5/2 + 5 \times 10.5/2) \times 60$   
 = 2677.5 N  
 TOTAL = 5952.5 N

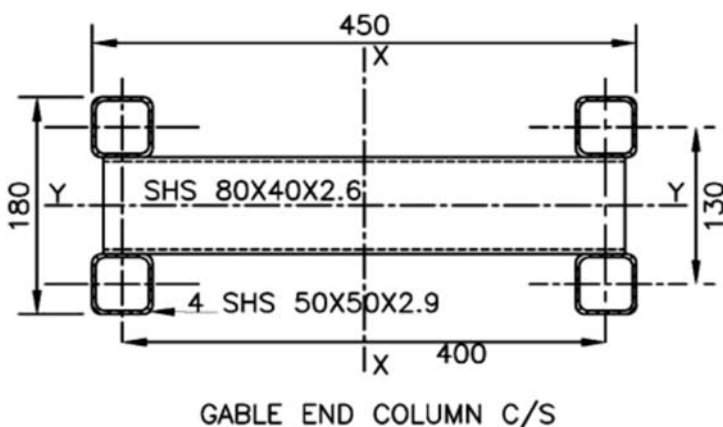

$A = 4 \times 5.25 = 21 \text{ cm}^2$   
 $I_{xx} = 4(18.99 + 21(40/2)^2)$   
 = 33675.96  $\text{cm}^4$   
 $I_{yy} = 4(18.99 + 21(18/2)^2)$   
 = 3624.96  $\text{cm}^4$   
 $R_{xx} = \sqrt{I_{xx}/A}$   
 = 40.045 cm  
 $R_{yy} = \sqrt{I_{yy}/A}$   
 = 13.14 cm  
 $\lambda = I_{xx}/R_{xx} = 26.2211$   
 $\lambda = I_{yy}/R_{yy} = 79.909$

### ALLOWABLE AXIAL COMPRESSIVE STRESS

$(\sigma_{ac} \text{ permissible}) = 179.578 \text{ Mpa (REF. IS800:1984 TABLE 5.1)}$

COMPRESSIVE FORCE PER LEG DUE TO D.L. =  $\frac{5952.5}{4} = 1488.125 \text{ Mpa}$

### COMPRESSIVE FORCE PER LEG DUE TO MOMENT

=  $\frac{24323.91}{2 \times 0.4} = 30404.88281 \text{ Mpa}$

TOTAL COMPRESSIVE FORCE PER LEG =  $1488.125 + 30404.88 = 31893.00781 \text{ Mpa}$

### MAX. COMPRESSIVE STRESS PER LEG DUE TO DEAD LOAD & BENDING MOMENT

=  $\frac{31893.01}{525} = 60.75 \text{ Mpa}$

$1.33 \times 179.578 > 60.749$   
 $(\sigma_{ac} \text{ permissible}) > (\sigma_{ac} \text{ actual})$

**HENCE SAFE**

## DESIGN OF COMPOUND COLUMN LACING

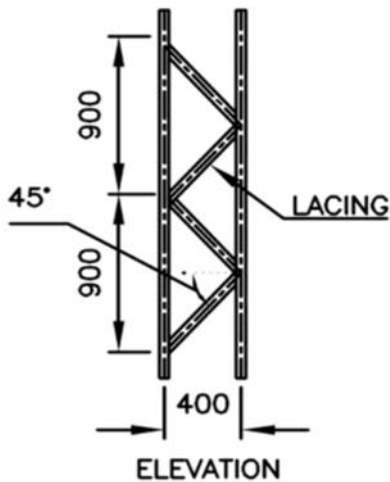

CONSIDER SINGLE LACING MEMBER AT  $45^\circ$  WITH THE VERTICAL AS SHOWN

$$\text{UNSUPPORTED LENGTH} = 900 \text{ mm}$$

$$\text{LENGTH OF LACING MEMBER} = 900 / \cos 45 = 637$$

MAX. SHEAR FORCE

$$= 2.5\% \text{ OF AXIAL LOAD} + \text{CALCULATED SHEAR}$$

$$= 0.025 \times 5952.5 + 11582.5$$

$$= 11731.62 \text{ N}$$

$$\text{MAX. AXIAL LOAD ON LACING MEMBER} = \frac{11731.62}{\cos 45} = 16591.01 \text{ N}$$

TRY 80X40X2.6 @4.55 KG/m

$$R_{xx} = 2.84 \text{ cm} \quad A = 5.8 \text{ cm}^2$$

$$R_{yy} = 1.65 \text{ cm}$$

$$L_{\text{eff}} = 0.7 \times 637 = 446$$

$$L_{\text{eff}}/R_{yy} = 44.6/1.65 = 27.03$$

ALLOWABLE AXIAL COMPRESSIVE STRESS

$$(\sigma_{\text{ac}} \text{ permissible}) = 179.485 \text{ Mpa (REF. IS800:1984 TABLE 5.1)}$$

$$\text{MAX. COMPRESSIVE FORCE} = \frac{16591}{580} = 28.605 \text{ Mpa}$$

< **ALLOWABLE COMPRESSIVE STRESS (179.485Mpa)**

**HENCE OK**



## DESIGN OF BRACING FOR WIND PERPENDICULAR TO RIDGE

### WIND DRAG ON ROOF AND WALL

(REFER CLAUSE 6.3.1 OF IS:875 (PART 3) :1987)

$$d = 42.0 \text{ m}, h = 10.5 \text{ m}, b = 12 \text{ m}$$

$$d/h = 4$$

AS  $d/h = 4$  WIND DRAG ON WALL AND ROOF SHOULD NOT BE CONSIDERED

### TIE LEVEL BRACING AT GABLE END

WINDWARD SIDE BRACING (REFER FIG. BELOW)

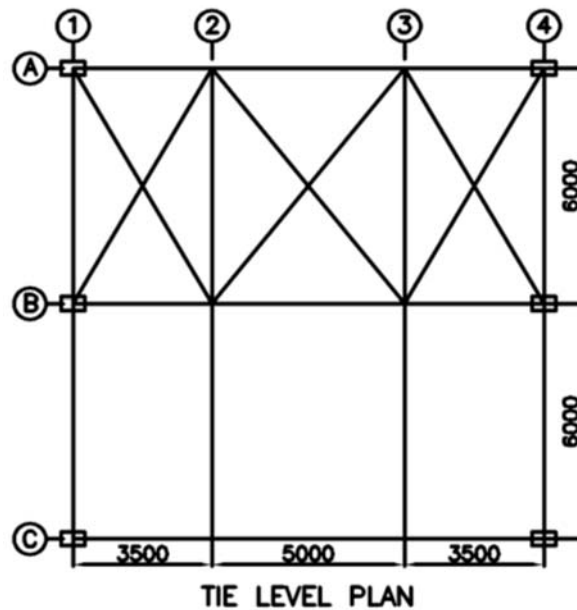

WIND FORCE AT NODE ( 2 ) & ( 3 )

REACTION FROM GABLE END COLUMN

$$= \frac{(3.5 + 5) \times 653.4 \times 0.9}{2} = 2500 \text{ N}$$

WIND FORCE AT NODE ( 1 ) & ( 4 )

ASSUMING EXTRA PROJECTION 250 mm  $L_{eff} = 3.5 + 0.23 = 3.73 \text{ m}$

REACTION FROM GABLE END COLUMN

$$= \frac{3.73 \times 653.4 \times 0.9}{2} = 1097 \text{ N}$$

$$\text{LENGTH OF BRACING MEMBER} = \sqrt{(6^2 + 3.5^2)} = 6.946 \text{ m}$$

$$\text{MAXIMUM TENSION IN BRACING} = \frac{2500 \times 6.946}{6} = 2895 \text{ N}$$

$$\text{NET EFFECTIVE AREA REQUIRED} = \frac{2895}{205 \times 1.33 \times 100} = 0.106 \text{ cm}^2$$

$$\text{LENGTH OF BRACING MEMBER} = \sqrt{(6^2 + 5^2)} = 7.81 \text{ m}$$

$$\text{NET EFFECTIVE AREA REQUIRED} = \frac{1097}{205 \times 1.33 \times 100} = 0.04 \text{ cm}^2$$

SINCE THESE ARE TENSION MEMBER (L/r) = 350

$$R_{xx} \text{ REQ.} = \frac{781}{350} = 2.231$$

$$R_{yy} \text{ REQ.} = \frac{781}{2 \times 350} = 1.116$$

**PROVIDE RHS 66X33X2.6 @ 3.69 Kg/m**

$$R_{xx} = 2.31 \text{ cm}$$

$$R_{yy} = 1.34 \text{ cm}$$

$$\text{TOTAL WEIGHT WITH RHS} = 2 \times (4 \times 6.946 + 2 \times 7.81) \times 3.69 = 320.32 \text{ Kg}$$

**DESIGN WITH CONVENTIONAL BRACING SECTION**

REF . BIS SP38 : 1987

RECOMMENDED SECTION ISA 70X70X6 @ 6.3Kg/m

$$\text{TOTAL WEIGHT} = 2 \times (4 \times 6.946 + 2 \times 7.81) \times 6.3 = 547 \text{ Kg}$$

**RAFTER BRACING**

RAFTER BRACING IS PROVIDED IN THE END PAIR OF TRUSSES TO TAKE CARE OF ERRECTION LOAD . EXTREME TWO SETS PURLIN ARE TO BE CONNECTED WITH BRACING MEMBER.

$$\text{LENGTH OF BRACING MEMBER} = \sqrt{6^2 + 6.32^2} = 8.714 \text{ m}$$

SINCE THESE ARE TENSION MEMBER (L/r) = 350

$$R_{xx} \text{ REQ.} = \frac{871.4}{350} = 2.490$$

$$R_{yy} \text{ REQ.} = \frac{871.4}{2 \times 350} = 1.245$$

**PROVIDE RHS 80X40X2.6 @ 4.55 Kg/m**

$$R_{xx} = 2.31 \text{ cm}$$

$$R_{yy} = 1.34 \text{ cm}$$

$$\text{TOTAL WEIGHT WITH RHS} = (2 \times 4 \times 8.714 \times 4.55) = 317.19 \text{ Kg}$$

**DESIGN WITH CONVENTIONAL BRACING SECTION**

REF . BIS SP38 : 1987

RECOMMENDED SECTION ISA 80X80X6 @ 7.3Kg/m

$$\text{TOTAL WEIGHT} = (2 \times 4 \times 8.714 \times 7.3) = 509 \text{ Kg}$$

**WIND BRACING IN BAY (D) - (E)**  
(REFER FIG. BELOW)

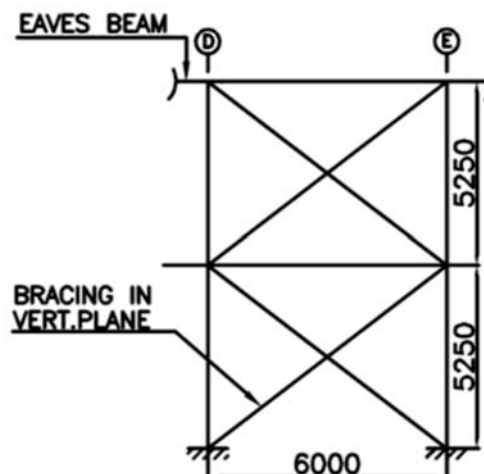

## DESIGN OF EAVES BEAM AND VERTICAL BRACING

### EAVES BEAM

FORCE FROM TIE LEVEL BRACING =  $2500 + 1097 = 3597$  N

$$R_{\min} = \frac{600}{250} = 2.4 \text{ cm}$$

**TRY SECTION 72 X72X 3.2 @ 6.71 Kg/m**

$$A = 8.54 \text{ cm}^2, R_{\min} = 2.79 \text{ cm}$$

$$\text{MAXIMUM AXIAL STRESS} = \frac{3597}{854} = 4.21 \text{ Mpa}$$

$$L/R = \frac{600}{2.79} = 215.054$$

ALLOWABLE COMPRESSIVE STRESS = 24.75 Mpa REF. IS800:1984 TABLE 5.1)  
> MAXIMUM AXIAL STRESS

**HENCE OK**

$$\text{TOTAL WEIGHT WITH SHS} = (2 \times 42 \times 6.71) = 563.64 \text{ Kg}$$

### DESIGN WITH CONVENTIONAL BRACING SECTION

REF . BIS SP38 : 1987

RECOMMENDED SECTION ISMB250 @ 37.3Kg/m

$$\text{TOTAL WEIGHT} = (2 \times 42 \times 37.3) = 3133.2 \text{ Kg}$$

### BRACING IN VERTICAL PLANE BETWEEN (D) & (E) COLUMN

$$\text{LENGTH OF BRACING MEMBER} = \sqrt{(6^2 + 5.25^2)} = 7.97\text{m}$$

SINCE THESE ARE TENSION MEMBER  $(L/r) = 350$

$$R_{xx} \text{ REQ.} = \frac{797}{350} = 2.277$$

$$R_{yy} \text{ REQ.} = \frac{797}{2 \times 350} = 1.139$$

$$\text{MAXIMUM TENSION IN BRACING} = \frac{3597 \times 7.97}{6} = 4778\text{N}$$

PROVIDE RHS 80X40X2.6 @ 4.55 Kg/m

$$R_{xx} = 2.84 \text{ cm } A = 5.8 \text{ cm}^2$$

$$R_{yy} = 1.65 \text{ cm}$$

$$\text{MAX. TENSILE STRESS} = \frac{4778}{580} = 8.24 \text{ Mpa}$$

$$< 1.33 \times 205 \text{ Mpa}$$

**HENCE OK**

$$\text{TOTAL WEIGHT WITH RHS} = (2 \times 4 \times 7.97 \times 4.55) = 290\text{Kg}$$

### DESIGN WITH CONVENTIONAL BRACING SECTION

REF . BIS SP38 : 1987

RECOMMENDED SECTION ISA70X70X6 @ 6.3Kg/m

$$\text{TOTAL WEIGHT} = (2 \times 4 \times 7.97 \times 6.3) = 401.69\text{Kg}$$

*THE FOUNDATION OF THESE COLUMNS TO BE CHECKED FOR ADDITIONAL AXIAL FORCE DUE TO BRACING FORCE*

## DESIGN OF GABLE END BRACING

SINCE COLUMN ARE DESIGNED AS PROPPED CANTILEVERE TO RESIST WIND FORCE, THE GABLE END BRACING AS SHOWN BELOW ARE DESIGNED NOMINALLY FOR OVERALL STIFFNESS OF THE STRUCTURE.

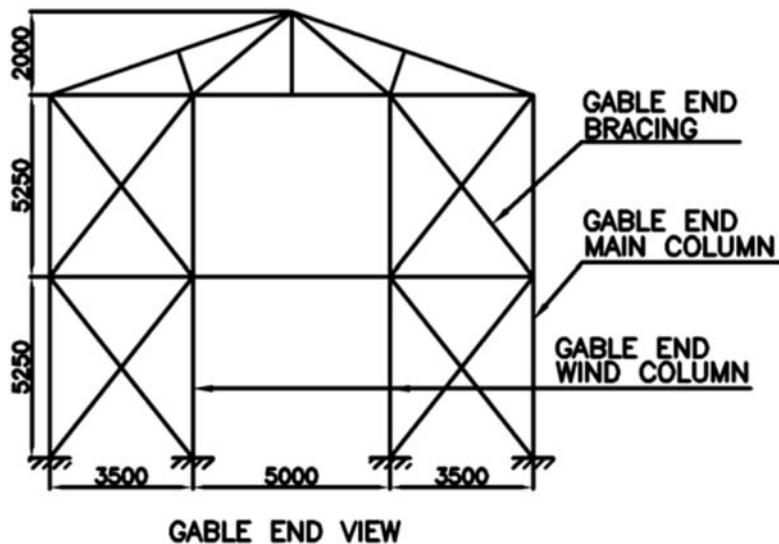

$$\text{LENGTH OF BRACING MEMBER} = \sqrt{(3.5^2 + 5.25^2)} = 6.31 \text{ m}$$

SINCE THESE ARE TENSION MEMBER  $(L/r) = 350$

$$R_{xx} \text{ REQ.} = \frac{631}{350} = 1.803$$

$$R_{yy} \text{ REQ.} = \frac{631}{2 \times 350} = 0.901$$

**PROVIDE RHS 66X33X2.6 @ 3.69 Kg/m**

$$R_{xx} = 2.31 \text{ cm} \quad A = 4.7 \text{ cm}^2$$

$$R_{yy} = 1.34 \text{ cm}$$

$$\text{TOTAL WEIGHT WITH RHS} = 2(8 \times 6.31 \times 3.69) = 372.54 \text{ Kg}$$

**DESIGN WITH CONVENTIONAL BRACING SECTION**

REF . BIS SP38 : 1987

RECOMMENDED SECTION ISA55X55X6 @ 4.9Kg/m

$$\text{TOTAL WEIGHT} = 2(8 \times 6.31 \times 4.9) = 495 \text{ Kg}$$

**NOTE :**

*DETAIL DESIGN OF DIFFERENT CONNECTION LIKE COLUMN BASE PLATE, ROOF TRUSS GUSSET PLATE, SUPPORT ETC. ARE NOT WORKED OUT HERE TO LIMIT THE SIZE OF THIS HANDBOOK WHICH MAY BE DONE FOLLOWING ANY STANDARD PROCEDURE BASED ON CORRESPONDING REACTION VALUE. HOWEVER FOR CALCULATION OF TOTAL WEIGHT, CONNECTING PLATE WEIGHTS HAVE BEEN CONSIDERED AS PER BIS PROVISION FOR CONVENTIONAL DESIGN & AS PER PRACTICAL EXPERIENCE FOR RHS / SHS DESIGN.*

## Corrosion Resistant Properties

1. Internal corrosion cannot occur in sealed closed structural as water is excluded and oxygen unreplenished. Only external surface needs protection.
2. RHS/SHS have a smooth continuous profile with non re-entrant corners which do not trap dirt and water. RHS/SHS do not require stripe coating as they have no edges and sharp corners.

### INTERNAL CORROSION – A case study

Two of the original 'Tubewrights' erected in 1954 at Stamford Bridge, Chelsea, were replaced in 1975, taken down and the used sections were cut and despatched to the Corby Works of British Steel for examination.

**Sample No 1.** Of the 139.7mm o.d. CHS was cut lengthwise to expose the internal surfaces for examination. Little evidence of internal corrosion was found other than a discolouration of the surface caused by the oxygen and moisture in the entrapped air; much of the original mill scale was still visible. A light rust in the centre of the sample developed after the tube was cut open for examination.

**Sample No 2.** Of the 139.7mm o.d. CHS incorporating an intermediate flanged joint was examined and the condition of the internal flange face, which had been enclosed and thus hermetically sealed by welding to the CHS, was still comparatively bright with the marking-off lines clearly visible.



Sample 1



Sample 2

The above report is from British Steel Publication No. TD 347/10E/91 titled – CORROSION THE CASE for STRUCTURAL HOLLOW SECTIONS.

The following historical examples demonstrate that corrosion will not occur on internal surface of sealed hollow sections.

Certain of the examination referred to have also indicated that, even when weld seams are not perfectly sealed or small holes have been made in the section, traces of superficial rust only can be detected in the immediate neighbourhood of the appropriate welds or holes.

| Application                        | Location            | Comment  | Period of service of sample (years) | Examination  |
|------------------------------------|---------------------|--|-------------------------------------|--|
| Trolley bus poles                  | Pittsburg USA       | At least 22,000 such poles were installed. Some 18,000 still in service today                            | 40-50                               | Thicknesses of section walls still within original manufacturing tolerance |
| Lighting Column                    | Daylon, Ohio, USA   | No corrosion damage visible on any column in the series  | 59                                  | Internal surfaces still bore original mill scale, No pitting of steel      |
| Davits of ocean liner SS Aquitania |                     | Application subject to aggressive marine environment. Two davits donated for research when ship scrapped | 37                                  | No internal corrosion  |
| Roof trusses at pickling plant     | Hiltrup, Westphalia | Extremely aggressive industrial environment  | 9                                   | No internal corrosion. Original mill scale visible                         |
|                                    | Italy               | Tubular lattices available   | 25-30                               | No internal corrosion detected   |

The above table is reprinted from CIDECT publication 'The Hollow Section' No.6, 1982, and refers to case studies that demonstrate the non-occurrence of Internal Corrosion.

**Conclusion:** Hollow Sections that are sealed by the combination of end details and structural quality welding do not corrode internally.

# SAFE LOADS IN “KN” FOR SINGLE RHS STRUT DIFFERENT L/Rmin RATIOS

MATERIAL TATA STRUCTURA GRADE YST-310, IS-4923

| SHS SIZE   | AREA | Ryy   | Leff 2m |        | SAFE LOAD |        | Leff 3m |        | SAFE LOAD |       | Leff 4m |       | SAFE LOAD |       | Leff 5m |       | SAFE LOAD |      | Leff 6m |      | SAFE LOAD |      | Leff 7m |      | SAFE LOAD |      | Leff 8m |      | SAFE LOAD |      |
|------------|------|-------|---------|--------|-----------|--------|---------|--------|-----------|-------|---------|-------|-----------|-------|---------|-------|-----------|------|---------|------|-----------|------|---------|------|-----------|------|---------|------|-----------|------|
|            |      |       | Ryy     | LOAD   | Ryy       | LOAD   | Ryy     | LOAD   | Ryy       | LOAD  | Ryy     | LOAD  | Ryy       | LOAD  | Ryy     | LOAD  | Ryy       | LOAD | Ryy     | LOAD | Ryy       | LOAD | Ryy     | LOAD | Ryy       | LOAD | Ryy     | LOAD | Ryy       | LOAD |
| 50X25X2    | 174  | 10.10 | 198.02  | 4.98   |           |        |         |        |           |       |         |       |           |       |         |       |           |      |         |      |           |      |         |      |           |      |         |      |           |      |
| 50X25X2.6  | 346  | 9.90  | 202.02  | 9.55   |           |        |         |        |           |       |         |       |           |       |         |       |           |      |         |      |           |      |         |      |           |      |         |      |           |      |
| 50X25X3.2  | 413  | 9.60  | 208.33  | 10.88  |           |        |         |        |           |       |         |       |           |       |         |       |           |      |         |      |           |      |         |      |           |      |         |      |           |      |
| 50X25X4    | 495  | 9.20  | 217.39  | 11.77  |           |        |         |        |           |       |         |       |           |       |         |       |           |      |         |      |           |      |         |      |           |      |         |      |           |      |
| 60X40X2.6  | 476  | 15.90 | 125.79  | 29.96  | 188.68    | 14.94  |         |        |           |       |         |       |           |       |         |       |           |      |         |      |           |      |         |      |           |      |         |      |           |      |
| 60X40X2.9  | 525  | 15.80 | 126.58  | 32.76  | 189.87    | 16.29  |         |        |           |       |         |       |           |       |         |       |           |      |         |      |           |      |         |      |           |      |         |      |           |      |
| 60X40X3.6  | 635  | 15.50 | 129.03  | 38.53  | 193.55    | 19.01  |         |        |           |       |         |       |           |       |         |       |           |      |         |      |           |      |         |      |           |      |         |      |           |      |
| 60X40X4.5  | 767  | 15.10 | 132.45  | 44.70  | 198.68    | 21.78  |         |        |           |       |         |       |           |       |         |       |           |      |         |      |           |      |         |      |           |      |         |      |           |      |
| 66X33X2.6  | 470  | 13.40 | 149.25  | 22.30  | 223.88    | 10.63  |         |        |           |       |         |       |           |       |         |       |           |      |         |      |           |      |         |      |           |      |         |      |           |      |
| 66X33X2.9  | 519  | 13.30 | 150.38  | 24.30  | 225.56    | 11.65  |         |        |           |       |         |       |           |       |         |       |           |      |         |      |           |      |         |      |           |      |         |      |           |      |
| 66X33X3.6  | 628  | 12.90 | 155.04  | 27.93  | 232.56    | 13.49  |         |        |           |       |         |       |           |       |         |       |           |      |         |      |           |      |         |      |           |      |         |      |           |      |
| 66X33X4.5  | 758  | 12.50 | 160.00  | 31.84  | 240.00    | 15.16  |         |        |           |       |         |       |           |       |         |       |           |      |         |      |           |      |         |      |           |      |         |      |           |      |
| 80X40X2.6  | 580  | 16.50 | 121.21  | 38.37  | 181.82    | 19.40  |         |        |           |       |         |       |           |       |         |       |           |      |         |      |           |      |         |      |           |      |         |      |           |      |
| 80X40X3.2  | 701  | 16.20 | 123.46  | 45.27  | 185.19    | 22.74  |         |        |           |       |         |       |           |       |         |       |           |      |         |      |           |      |         |      |           |      |         |      |           |      |
| 80X40X4    | 855  | 15.90 | 125.79  | 53.82  | 188.68    | 26.84  |         |        |           |       |         |       |           |       |         |       |           |      |         |      |           |      |         |      |           |      |         |      |           |      |
| 80X40X4.8  | 1001 | 15.50 | 129.03  | 60.74  | 193.55    | 29.97  |         |        |           |       |         |       |           |       |         |       |           |      |         |      |           |      |         |      |           |      |         |      |           |      |
| 96X48X3.2  | 854  | 19.70 | 101.52  | 73.00  | 152.28    | 39.16  | 203.05  | 23.39  |           |       |         |       |           |       |         |       |           |      |         |      |           |      |         |      |           |      |         |      |           |      |
| 96X48X4    | 1047 | 19.40 | 103.09  | 87.85  | 154.64    | 46.78  | 206.19  | 28.02  |           |       |         |       |           |       |         |       |           |      |         |      |           |      |         |      |           |      |         |      |           |      |
| 96X48X4.8  | 1231 | 19.00 | 105.26  | 100.62 | 157.89    | 53.00  | 210.53  | 31.81  |           |       |         |       |           |       |         |       |           |      |         |      |           |      |         |      |           |      |         |      |           |      |
| 122X61X3.6 | 1232 | 25.30 | 79.05   | 140.97 | 118.58    | 84.30  | 158.10  | 52.91  | 197.63    | 35.37 | 237.15  | 25.34 |           |       |         |       |           |      |         |      |           |      |         |      |           |      |         |      |           |      |
| 122X61X4.5 | 1514 | 24.90 | 80.32   | 170.40 | 120.48    | 100.93 | 160.64  | 63.20  | 200.80    | 42.15 | 240.96  | 29.99 |           |       |         |       |           |      |         |      |           |      |         |      |           |      |         |      |           |      |
| 122X61X5.4 | 1785 | 24.50 | 81.63   | 197.63 | 122.45    | 116.54 | 163.27  | 72.64  | 204.08    | 48.52 | 244.90  | 33.95 |           |       |         |       |           |      |         |      |           |      |         |      |           |      |         |      |           |      |
| 145X82X4.8 | 2028 | 33.60 | 59.52   | 291.36 | 89.29     | 202.80 | 119.05  | 137.81 | 148.81    | 96.76 | 178.57  | 70.11 | 208.33    | 53.40 | 238.10  | 41.33 |           |      |         |      |           |      |         |      |           |      |         |      |           |      |

# SAFE LOADS IN "KN" FOR SINGLE RHS STRUT DIFFERENT L/Rmin RATIOS

MATERIAL TATA STRUCTURA GRADE YST-310, IS-4923

| SHS SIZE   | AREA  | Ryy   | Leff 2m |         | SAFE LOAD |         | Leff 3m |         | SAFE LOAD |         | Leff 4m |         | SAFE LOAD |     | Leff 5m |     | SAFE LOAD |     | Leff 6m |     | SAFE LOAD |  |
|------------|-------|-------|---------|---------|-----------|---------|---------|---------|-----------|---------|---------|---------|-----------|-----|---------|-----|-----------|-----|---------|-----|-----------|--|
|            |       |       | Ryy     | Ryy     | LOAD      | Ryy     | LOAD    | Ryy     | LOAD      | Ryy     | LOAD    | Ryy     | LOAD      | Ryy | LOAD    | Ryy | LOAD      | Ryy | LOAD    | Ryy | LOAD      |  |
| 145X82X5.4 | 2260  | 33.30 | 60.06   | 322.98  | 90.09     | 223.50  | 120.12  | 151.23  | 150.15    | 106.05  | 180.18  | 76.72   |           |     |         |     |           |     |         |     |           |  |
| 172X92X4.8 | 2383  | 38.20 | 52.36   | 366.27  | 78.53     | 274.52  | 104.71  | 196.09  | 130.89    | 141.50  | 157.07  | 103.58  |           |     |         |     |           |     |         |     |           |  |
| 172X92X5.4 | 2659  | 37.90 | 52.77   | 407.15  | 79.16     | 303.83  | 105.54  | 216.60  | 131.93    | 155.95  | 158.31  | 113.92  |           |     |         |     |           |     |         |     |           |  |
| 200X100X4  | 2295  | 42.30 | 47.28   | 367.80  | 70.92     | 290.59  | 94.56   | 214.64  | 118.20    | 157.89  | 141.84  | 119.10  |           |     |         |     |           |     |         |     |           |  |
| 200X100X5  | 2836  | 41.90 | 47.73   | 452.97  | 71.60     | 356.21  | 95.47   | 262.16  | 119.33    | 191.91  | 143.20  | 144.87  |           |     |         |     |           |     |         |     |           |  |
| 200X100X6  | 3363  | 41.40 | 48.31   | 534.81  | 72.46     | 418.04  | 96.62   | 306.23  | 120.77    | 223.50  | 144.93  | 168.30  |           |     |         |     |           |     |         |     |           |  |
| 200X100X8  | 4379  | 40.50 | 49.38   | 690.75  | 74.07     | 533.75  | 98.77   | 387.46  | 123.46    | 282.80  | 148.15  | 210.68  |           |     |         |     |           |     |         |     |           |  |
| 220X140X4  | 2775  | 58.40 | 34.25   | 483.34  | 51.37     | 430.35  | 68.49   | 361.47  | 85.62     | 291.76  | 102.74  | 233.82  |           |     |         |     |           |     |         |     |           |  |
| 220X140X5  | 3436  | 58.00 | 34.48   | 597.75  | 51.72     | 531.16  | 68.97   | 445.14  | 86.21     | 358.41  | 103.45  | 287.08  |           |     |         |     |           |     |         |     |           |  |
| 220X140X6  | 4083  | 57.50 | 34.78   | 709.20  | 52.17     | 628.60  | 69.57   | 525.29  | 86.96     | 421.61  | 104.35  | 337.47  |           |     |         |     |           |     |         |     |           |  |
| 220X140X8  | 5339  | 56.60 | 35.34   | 924.70  | 53.00     | 815.77  | 70.67   | 678.02  | 88.34     | 540.97  | 106.01  | 432.42  |           |     |         |     |           |     |         |     |           |  |
| 240X120X4  | 2775  | 51.10 | 39.14   | 471.13  | 58.71     | 401.84  | 78.28   | 320.74  | 97.85     | 248.59  | 117.42  | 193.09  |           |     |         |     |           |     |         |     |           |  |
| 240X120X5  | 3436  | 50.70 | 39.45   | 582.39  | 59.17     | 495.33  | 78.90   | 393.96  | 98.62     | 304.62  | 118.34  | 235.90  |           |     |         |     |           |     |         |     |           |  |
| 240X120X6  | 4083  | 50.20 | 39.84   | 690.61  | 59.76     | 585.24  | 79.68   | 463.33  | 99.60     | 357.17  | 119.52  | 275.51  |           |     |         |     |           |     |         |     |           |  |
| 240X120X8  | 5339  | 49.30 | 40.57   | 898.65  | 60.85     | 756.65  | 81.14   | 594.82  | 101.42    | 456.91  | 121.70  | 351.35  |           |     |         |     |           |     |         |     |           |  |
| 260X180X6  | 5043  | 74.00 | 27.03   | 905.15  | 40.54     | 849.00  | 54.05   | 763.13  | 67.57     | 663.90  | 81.08   | 562.23  |           |     |         |     |           |     |         |     |           |  |
| 260X180X8  | 6619  | 73.10 | 27.36   | 1186.92 | 41.04     | 1110.35 | 54.72   | 995.45  | 68.40     | 863.12  | 82.08   | 728.68  |           |     |         |     |           |     |         |     |           |  |
| 260X180X10 | 8143  | 72.20 | 27.70   | 1458.82 | 41.55     | 1361.01 | 55.40   | 1216.87 | 69.25     | 1051.44 | 83.10   | 884.79  |           |     |         |     |           |     |         |     |           |  |
| 260X180X12 | 9614  | 71.30 | 28.05   | 1720.66 | 42.08     | 1600.82 | 56.10   | 1427.28 | 70.13     | 1228.77 | 84.15   | 1030.50 |           |     |         |     |           |     |         |     |           |  |
| 300X150X6  | 5163  | 63.50 | 31.50   | 912.06  | 47.24     | 827.67  | 62.99   | 715.14  | 78.74     | 593.18  | 94.49   | 483.33  |           |     |         |     |           |     |         |     |           |  |
| 300X150X8  | 6779  | 62.60 | 31.95   | 1194.77 | 47.92     | 1081.20 | 63.90   | 929.76  | 79.87     | 767.33  | 95.85   | 623.56  |           |     |         |     |           |     |         |     |           |  |
| 300X150X10 | 8343  | 61.70 | 32.41   | 1466.92 | 48.62     | 1323.64 | 64.83   | 1132.61 | 81.04     | 930.64  | 97.24   | 753.43  |           |     |         |     |           |     |         |     |           |  |
| 300X150X12 | 9854  | 60.80 | 32.89   | 1728.34 | 49.34     | 1554.86 | 65.79   | 1323.55 | 82.24     | 1082.64 | 98.68   | 872.86  |           |     |         |     |           |     |         |     |           |  |
| 300X200X6  | 5763  | 82.90 | 24.13   | 1042.74 | 36.19     | 993.72  | 48.25   | 916.89  | 60.31     | 821.40  | 72.38   | 717.12  |           |     |         |     |           |     |         |     |           |  |
| 300X200X8  | 7579  | 82.00 | 24.39   | 1370.32 | 36.59     | 1304.14 | 48.78   | 1200.99 | 60.98     | 1072.71 | 73.17   | 934.07  |           |     |         |     |           |     |         |     |           |  |
| 300X200X10 | 9343  | 81.10 | 24.66   | 1688.00 | 36.99     | 1604.27 | 49.32   | 1474.45 | 61.65     | 1312.89 | 73.98   | 1140.09 |           |     |         |     |           |     |         |     |           |  |
| 300X200X12 | 11054 | 80.20 | 24.94   | 1995.59 | 37.41     | 1893.93 | 49.88   | 1737.13 | 62.34     | 1541.85 | 74.81   | 1335.11 |           |     |         |     |           |     |         |     |           |  |

# SAFE LOADS IN "KN" FOR SINGLE RHS STRUT DIFFERENT L/Rmin RATIOS

## MATERIAL TATA STRUCTURA GRADE YST-310, IS-4923

| SHS SIZE   | AREA  | Ryy   | Leff 7m |        | SAFE LOAD | Leff 8m |        | SAFE LOAD | Leff 9m |        | SAFE LOAD | Leff 10m |     | SAFE LOAD | Leff 12m |  | SAFE LOAD |
|------------|-------|-------|---------|--------|-----------|---------|--------|-----------|---------|--------|-----------|----------|-----|-----------|----------|--|-----------|
|            |       |       | Ryy     | Ryy    |           | Ryy     | Ryy    |           | Ryy     | Ryy    |           | Ryy      | Ryy |           |          |  |           |
| 145X82X5.4 | 2260  | 33.30 | 210.21  | 240.24 | 58.62     | 240.24  | 45.09  |           |         |        |           |          |     |           |          |  |           |
| 172X92X4.8 | 2383  | 38.20 | 183.25  | 209.42 | 78.70     | 209.42  | 62.23  | 49.76     |         |        |           |          |     |           |          |  |           |
| 172X92X5.4 | 2659  | 37.90 | 184.70  | 211.08 | 86.66     | 211.08  | 68.27  | 54.53     |         |        |           |          |     |           |          |  |           |
| 200X100X4  | 2295  | 42.30 | 165.48  | 189.13 | 91.36     | 189.13  | 71.75  | 57.77     | 236.41  | 47.55  |           |          |     |           |          |  |           |
| 200X100X5  | 2836  | 41.90 | 167.06  | 190.93 | 111.10    | 190.93  | 87.12  | 69.65     | 238.66  | 57.48  |           |          |     |           |          |  |           |
| 200X100X6  | 3363  | 41.40 | 169.08  | 193.24 | 129.03    | 193.24  | 100.99 | 79.98     | 241.55  | 66.22  |           |          |     |           |          |  |           |
| 200X100X8  | 4379  | 40.50 | 172.84  | 197.53 | 161.43    | 197.53  | 125.86 | 99.74     | 246.91  | 68.12  |           |          |     |           |          |  |           |
| 220X140X4  | 2775  | 58.40 | 119.86  | 136.99 | 186.31    | 136.99  | 152.93 | 124.72    | 171.23  | 104.08 | 205.48    | 74.66    |     |           |          |  |           |
| 220X140X5  | 3436  | 58.00 | 120.69  | 137.93 | 228.55    | 137.93  | 187.08 | 152.61    | 172.41  | 127.25 | 206.90    | 91.47    |     |           |          |  |           |
| 220X140X6  | 4083  | 57.50 | 121.74  | 139.13 | 268.59    | 139.13  | 218.88 | 178.59    | 173.91  | 148.76 | 208.70    | 107.22   |     |           |          |  |           |
| 220X140X8  | 5339  | 56.60 | 123.67  | 141.34 | 343.98    | 141.34  | 278.67 | 226.88    | 176.68  | 188.62 | 212.01    | 135.59   |     |           |          |  |           |
| 240X120X4  | 2775  | 51.10 | 136.99  | 156.56 | 152.93    | 156.56  | 121.33 | 98.65     | 195.69  | 81.28  | 234.83    | 58.37    |     |           |          |  |           |
| 240X120X5  | 3436  | 50.70 | 138.07  | 157.79 | 186.76    | 157.79  | 148.11 | 120.24    | 197.24  | 99.05  | 236.69    | 71.00    |     |           |          |  |           |
| 240X120X6  | 4083  | 50.20 | 139.44  | 159.36 | 217.99    | 159.36  | 172.79 | 139.99    | 199.20  | 115.30 | 239.04    | 82.44    |     |           |          |  |           |
| 240X120X8  | 5339  | 49.30 | 141.99  | 162.27 | 276.60    | 162.27  | 219.39 | 177.43    | 202.84  | 146.46 | 243.41    | 103.14   |     |           |          |  |           |
| 260X180X6  | 5043  | 74.00 | 94.59   | 108.11 | 471.45    | 108.11  | 397.85 | 332.16    | 135.14  | 284.45 | 162.16    | 207.44   |     |           |          |  |           |
| 260X180X8  | 6619  | 73.10 | 95.76   | 109.44 | 609.54    | 109.44  | 513.38 | 429.02    | 136.80  | 365.64 | 164.16    | 266.99   |     |           |          |  |           |
| 260X180X10 | 8143  | 72.20 | 96.95   | 110.80 | 738.22    | 110.80  | 620.47 | 519.05    | 138.50  | 440.11 | 166.20    | 321.80   |     |           |          |  |           |
| 260X180X12 | 9614  | 71.30 | 98.18   | 112.20 | 857.45    | 112.20  | 719.11 | 602.23    | 140.25  | 508.09 | 168.30    | 371.86   |     |           |          |  |           |
| 300X150X6  | 5163  | 63.50 | 110.24  | 125.98 | 396.33    | 125.98  | 324.29 | 268.27    | 157.48  | 223.35 | 188.98    | 161.64   |     |           |          |  |           |
| 300X150X8  | 6779  | 62.60 | 111.82  | 127.80 | 509.64    | 127.80  | 417.20 | 343.95    | 159.74  | 285.58 | 191.69    | 206.71   |     |           |          |  |           |
| 300X150X10 | 8343  | 61.70 | 113.45  | 129.66 | 613.61    | 129.66  | 502.57 | 412.81    | 162.07  | 343.48 | 194.49    | 247.40   |     |           |          |  |           |
| 300X150X12 | 9854  | 60.80 | 115.13  | 131.58 | 708.19    | 131.58  | 580.35 | 474.81    | 164.47  | 396.23 | 197.37    | 283.69   |     |           |          |  |           |
| 300X200X6  | 5763  | 82.90 | 84.44   | 96.50  | 615.40    | 96.50   | 525.57 | 452.02    | 120.63  | 383.59 | 144.75    | 289.01   |     |           |          |  |           |
| 300X200X8  | 7579  | 82.00 | 85.37   | 97.56  | 799.49    | 97.56   | 681.56 | 585.43    | 121.95  | 497.44 | 146.34    | 372.85   |     |           |          |  |           |
| 300X20010  | 9343  | 81.10 | 86.31   | 98.64  | 973.18    | 98.64   | 828.05 | 710.31    | 123.30  | 604.37 | 147.97    | 450.53   |     |           |          |  |           |
| 300X200X12 | 11054 | 80.20 | 87.28   | 99.75  | 1136.41   | 99.75   | 965.01 | 826.62    | 124.69  | 704.34 | 149.63    | 522.02   |     |           |          |  |           |

NOTE: 1) SAFE LOADS CALCULATED FOR L/RY UPTO 250.

2) SAFE LOADS ARE CALCULATED CONSIDERING UNSUPPORTED ABOUT MINOR AXIS





# SAFE LOADS IN “KN” FOR SINGLE SHS STRUT DIFFERENT L/Rmin RATIOS

MATERIAL TATA STRUCTURA GRADE YST-310, IS-4923

| SHS SIZE        | AREA  | Ryy   | Leff 2m |           | SAFE LOAD |           | Leff 3m |           | SAFE LOAD |           | Leff 4m |           | SAFE LOAD |           | Leff 5m |           | SAFE LOAD |           | Leff 6m |           | SAFE LOAD |  |
|-----------------|-------|-------|---------|-----------|-----------|-----------|---------|-----------|-----------|-----------|---------|-----------|-----------|-----------|---------|-----------|-----------|-----------|---------|-----------|-----------|--|
|                 |       |       | Ryy     | SAFE LOAD | Ryy       | SAFE LOAD | Ryy     | SAFE LOAD | Ryy       | SAFE LOAD | Ryy     | SAFE LOAD | Ryy       | SAFE LOAD | Ryy     | SAFE LOAD | Ryy       | SAFE LOAD | Ryy     | SAFE LOAD |           |  |
| 91.5X91.5X3.6   | 1232  | 35.60 | 56.18   | 182.77    | 84.27     | 131.85    | 112.36  | 91.96     | 140.45    | 64.96     | 168.54  | 47.54     |           |           |         |           |           |           |         |           |           |  |
| 91.5X91.5X4.5   | 1514  | 35.20 | 56.82   | 223.25    | 85.23     | 160.00    | 113.64  | 111.07    | 142.05    | 78.38     | 170.45  | 57.26     |           |           |         |           |           |           |         |           |           |  |
| 91.5X91.5X5.4   | 1785  | 34.80 | 57.47   | 261.57    | 86.21     | 186.19    | 114.94  | 128.62    | 143.68    | 90.67     | 172.41  | 66.11     |           |           |         |           |           |           |         |           |           |  |
| 100X100X4       | 1495  | 38.90 | 51.41   | 231.76    | 77.12     | 175.39    | 102.83  | 125.84    | 128.53    | 91.23     | 154.24  | 67.09     |           |           |         |           |           |           |         |           |           |  |
| 100X100X5       | 1836  | 38.40 | 52.08   | 282.90    | 78.13     | 212.63    | 104.17  | 152.08    | 130.21    | 109.89    | 156.25  | 80.55     |           |           |         |           |           |           |         |           |           |  |
| 100X100X6       | 2163  | 37.90 | 52.77   | 331.20    | 79.16     | 247.16    | 105.54  | 176.20    | 131.93    | 126.86    | 158.31  | 92.67     |           |           |         |           |           |           |         |           |           |  |
| 113.5X113.5X4.8 | 2028  | 44.00 | 45.45   | 329.46    | 68.18     | 265.11    | 90.91   | 198.56    | 113.64    | 148.78    | 136.36  | 112.65    |           |           |         |           |           |           |         |           |           |  |
| 113.5X113.5X5.4 | 2260  | 43.80 | 45.66   | 366.58    | 68.49     | 294.39    | 91.32   | 220.15    | 114.16    | 164.63    | 136.99  | 124.55    |           |           |         |           |           |           |         |           |           |  |
| 132X132X4.8     | 2383  | 51.60 | 38.76   | 405.39    | 58.14     | 346.98    | 77.52   | 278.15    | 96.90     | 216.19    | 116.28  | 168.53    |           |           |         |           |           |           |         |           |           |  |
| 132X132X5.4     | 2659  | 51.30 | 38.99   | 451.80    | 58.48     | 385.90    | 77.97   | 308.55    | 97.47     | 239.42    | 116.96  | 186.24    |           |           |         |           |           |           |         |           |           |  |
| 150X150X4       | 2295  | 59.30 | 33.73   | 400.81    | 50.59     | 358.42    | 67.45   | 302.53    | 84.32     | 245.46    | 101.18  | 196.96    |           |           |         |           |           |           |         |           |           |  |
| 150X150X5       | 2836  | 58.90 | 33.96   | 494.71    | 50.93     | 441.54    | 67.91   | 371.89    | 84.89     | 301.05    | 101.87  | 241.44    |           |           |         |           |           |           |         |           |           |  |
| 150X150X6       | 3363  | 58.40 | 34.25   | 585.76    | 51.37     | 521.54    | 68.49   | 438.07    | 85.62     | 353.58    | 102.74  | 283.37    |           |           |         |           |           |           |         |           |           |  |
| 150X150X8       | 4379  | 57.40 | 34.84   | 760.37    | 52.26     | 673.62    | 69.69   | 562.57    | 87.11     | 451.25    | 104.53  | 361.14    |           |           |         |           |           |           |         |           |           |  |
| 180X180X4       | 2775  | 71.60 | 27.93   | 496.82    | 41.90     | 462.65    | 55.87   | 412.89    | 69.83     | 355.90    | 83.80   | 298.82    |           |           |         |           |           |           |         |           |           |  |
| 180X180X5       | 3436  | 71.10 | 28.13   | 614.82    | 42.19     | 571.64    | 56.26   | 509.34    | 70.32     | 438.14    | 84.39   | 367.16    |           |           |         |           |           |           |         |           |           |  |
| 180X180X6       | 4083  | 70.60 | 28.33   | 730.19    | 42.49     | 677.81    | 56.66   | 602.98    | 70.82     | 517.59    | 84.99   | 432.88    |           |           |         |           |           |           |         |           |           |  |
| 180X180X8       | 5339  | 69.70 | 28.69   | 953.83    | 43.04     | 882.80    | 57.39   | 782.99    | 71.74     | 669.49    | 86.08   | 557.84    |           |           |         |           |           |           |         |           |           |  |
| 220X220X6       | 5043  | 87.00 | 22.99   | 915.33    | 34.48     | 877.31    | 45.98   | 749.55    | 57.47     | 739.00    | 68.97   | 653.33    |           |           |         |           |           |           |         |           |           |  |
| 220X220X8       | 6619  | 86.00 | 23.26   | 1200.50   | 34.88     | 1149.09   | 46.51   | 978.84    | 58.14     | 963.76    | 69.77   | 849.54    |           |           |         |           |           |           |         |           |           |  |
| 220X220X10      | 8143  | 85.00 | 23.53   | 1475.80   | 35.29     | 1410.66   | 47.06   | 1197.98   | 58.82     | 1177.86   | 70.59   | 1035.12   |           |           |         |           |           |           |         |           |           |  |
| 220X220X12      | 9614  | 84.10 | 23.78   | 1741.19   | 35.67     | 1662.22   | 47.56   | 1407.61   | 59.45     | 1382.16   | 71.34   | 1211.22   |           |           |         |           |           |           |         |           |           |  |
| 250X250X6       | 5763  | 99.20 | 20.16   | 1054.16   | 30.24     | 1024.56   | 40.32   | 971.72    | 50.40     | 901.54    | 60.48   | 819.93    |           |           |         |           |           |           |         |           |           |  |
| 250X250X8       | 7579  | 98.20 | 20.37   | 1385.57   | 30.55     | 1345.31   | 40.73   | 1274.18   | 50.92     | 1180.18   | 61.10   | 1071.29   |           |           |         |           |           |           |         |           |           |  |
| 250X250X10      | 9343  | 97.30 | 20.55   | 1707.18   | 30.83     | 1656.05   | 41.11   | 1566.52   | 51.39     | 1448.70   | 61.66   | 1312.72   |           |           |         |           |           |           |         |           |           |  |
| 250X250X12      | 11054 | 96.30 | 20.77   | 2018.63   | 31.15     | 1956.14   | 41.54   | 1847.74   | 51.92     | 1705.75   | 62.31   | 1542.50   |           |           |         |           |           |           |         |           |           |  |

# SAFE LOADS IN "KN" FOR SINGLE SHS STRUT DIFFERENT L/Rmin RATIOS

## MATERIAL TATA STRUCTURA GRADE YST-310, IS-4923

| SHS SIZE        | AREA  | Ryy   | Leff 7m |         | SAFE LOAD |         | Leff 8m |         | SAFE LOAD |         | Leff 9m |        | SAFE LOAD |        | Leff 10m |     | SAFE LOAD |     | Leff 12m |     | SAFE LOAD |  |
|-----------------|-------|-------|---------|---------|-----------|---------|---------|---------|-----------|---------|---------|--------|-----------|--------|----------|-----|-----------|-----|----------|-----|-----------|--|
|                 |       |       | Ryy     | Ryy     | LOAD      | Ryy     | LOAD    | Ryy     | LOAD      | Ryy     | LOAD    | Ryy    | LOAD      | Ryy    | LOAD     | Ryy | LOAD      | Ryy | LOAD     | Ryy | LOAD      |  |
| 91.5X91.5X3.6   | 1232  | 35.60 | 196.63  | 35.74   | 224.72    | 27.75   | 224.72  | 27.75   |           |         |         |        |           |        |          |     |           |     |          |     |           |  |
| 91.5X91.5X4.5   | 1514  | 35.20 | 198.86  | 42.91   | 227.27    | 33.72   | 227.27  | 33.72   |           |         |         |        |           |        |          |     |           |     |          |     |           |  |
| 91.5X91.5X5.4   | 1785  | 34.80 | 201.15  | 49.57   | 229.89    | 39.29   | 229.89  | 39.29   |           |         |         |        |           |        |          |     |           |     |          |     |           |  |
| 100X100X4       | 1495  | 38.90 | 179.95  | 50.86   | 205.66    | 40.17   | 205.66  | 40.17   | 231.36    | 32.48   |         |        |           |        |          |     |           |     |          |     |           |  |
| 100X100X5       | 1836  | 38.40 | 182.29  | 61.16   | 208.33    | 48.35   | 208.33  | 48.35   | 234.38    | 38.79   |         |        |           |        |          |     |           |     |          |     |           |  |
| 100X100X6       | 2163  | 37.90 | 184.70  | 70.49   | 211.08    | 55.54   | 211.08  | 55.54   | 237.47    | 44.36   |         |        |           |        |          |     |           |     |          |     |           |  |
| 113.5X113.5X4.8 | 2028  | 44.00 | 159.09  | 86.10   | 181.82    | 67.85   | 181.82  | 67.85   | 204.55    | 54.94   | 227.27  | 45.17  |           |        |          |     |           |     |          |     |           |  |
| 113.5X113.5X5.4 | 2260  | 43.80 | 159.82  | 95.13   | 182.65    | 75.04   | 182.65  | 75.04   | 205.48    | 60.80   | 228.31  | 50.10  |           |        |          |     |           |     |          |     |           |  |
| 132X132X4.8     | 2383  | 51.60 | 135.66  | 133.54  | 155.04    | 106.00  | 155.04  | 106.00  | 174.42    | 86.34   | 193.80  | 71.16  | 232.56    | 51.21  |          |     |           |     |          |     |           |  |
| 132X132X5.4     | 2659  | 51.30 | 136.45  | 147.53  | 155.95    | 117.07  | 155.95  | 117.07  | 175.44    | 95.26   | 194.93  | 78.49  | 233.92    | 56.41  |          |     |           |     |          |     |           |  |
| 150X150X4       | 2295  | 59.30 | 118.04  | 158.25  | 134.91    | 129.82  | 134.91  | 129.82  | 151.77    | 105.83  | 168.63  | 88.46  | 202.36    | 63.18  |          |     |           |     |          |     |           |  |
| 150X150X5       | 2836  | 58.90 | 118.85  | 193.29  | 135.82    | 158.60  | 135.82  | 158.60  | 152.80    | 129.32  | 169.78  | 108.02 | 203.74    | 77.29  |          |     |           |     |          |     |           |  |
| 150X150X6       | 3363  | 58.40 | 119.86  | 225.78  | 136.99    | 185.33  | 136.99  | 185.33  | 154.11    | 151.15  | 171.23  | 126.14 | 205.48    | 90.48  |          |     |           |     |          |     |           |  |
| 150X150X8       | 4379  | 57.40 | 121.95  | 287.41  | 139.37    | 234.01  | 139.37  | 234.01  | 156.79    | 190.94  | 174.22  | 159.02 | 209.06    | 114.68 |          |     |           |     |          |     |           |  |
| 180X180X4       | 2775  | 71.60 | 97.77   | 248.87  | 111.73    | 208.87  | 111.73  | 208.87  | 125.70    | 174.86  | 139.66  | 147.73 | 167.60    | 108.12 |          |     |           |     |          |     |           |  |
| 180X180X5       | 3436  | 71.10 | 98.45   | 305.31  | 112.52    | 255.92  | 112.52  | 255.92  | 126.58    | 214.38  | 140.65  | 180.77 | 168.78    | 132.25 |          |     |           |     |          |     |           |  |
| 180X180X6       | 4083  | 70.60 | 99.15   | 359.38  | 113.31    | 300.86  | 113.31  | 300.86  | 127.48    | 252.19  | 141.64  | 212.37 | 169.97    | 155.20 |          |     |           |     |          |     |           |  |
| 180X180X8       | 5339  | 69.70 | 100.43  | 462.20  | 114.78    | 385.60  | 114.78  | 385.60  | 129.12    | 323.61  | 143.47  | 271.84 | 172.17    | 198.26 |          |     |           |     |          |     |           |  |
| 220X220X6       | 5043  | 87.00 | 80.46   | 566.61  | 91.95     | 487.43  | 91.95   | 487.43  | 103.45    | 421.35  | 114.94  | 363.39 | 137.93    | 274.58 |          |     |           |     |          |     |           |  |
| 220X220X8       | 6619  | 86.00 | 81.40   | 735.02  | 93.02     | 631.27  | 93.02   | 631.27  | 104.65    | 545.07  | 116.28  | 468.10 | 139.53    | 352.96 |          |     |           |     |          |     |           |  |
| 220X220X10      | 8143  | 85.00 | 82.35   | 893.34  | 94.12     | 765.92  | 94.12   | 765.92  | 105.88    | 660.54  | 117.65  | 564.74 | 141.18    | 425.83 |          |     |           |     |          |     |           |  |
| 220X220X12      | 9614  | 84.10 | 83.23   | 1042.85 | 95.12     | 892.66  | 95.12   | 892.66  | 107.02    | 768.97  | 118.91  | 654.66 | 142.69    | 494.04 |          |     |           |     |          |     |           |  |
| 250X250X6       | 5763  | 99.20 | 70.56   | 732.78  | 80.65     | 646.01  | 80.65   | 646.01  | 90.73     | 565.52  | 100.81  | 496.73 | 120.97    | 382.22 |          |     |           |     |          |     |           |  |
| 250X250X8       | 7579  | 98.20 | 71.28   | 955.53  | 81.47     | 840.87  | 81.47   | 840.87  | 91.65     | 735.32  | 101.83  | 645.48 | 122.20    | 496.12 |          |     |           |     |          |     |           |  |
| 250X250X10      | 9343  | 97.30 | 71.94   | 1168.68 | 82.22     | 1026.72 | 82.22   | 1026.72 | 92.50     | 896.96  | 102.77  | 786.91 | 123.33    | 604.20 |          |     |           |     |          |     |           |  |
| 250X250X12      | 11054 | 96.30 | 72.69   | 1370.32 | 83.07     | 1201.53 | 83.07   | 1201.53 | 93.46     | 1048.48 | 103.84  | 919.23 | 124.61    | 704.94 |          |     |           |     |          |     |           |  |

NOTE: 1) SAFE LOADS CALCULATED FOR L/RYY UPTO 250.

2) SAFE LOADS ARE CALCULATED CONSIDERING UNSUPPORTED ABOUT MINOR AXIS

# SAFE LOAD CAPACITIES OF "TATA" SINGLE SHS

**MATERIAL: IS : 4923, GRADE : 310**

| SECTION             | AREA<br>(mm <sup>2</sup> ) | TENSION                         |                               |                               | ELASTIC<br>MODULUS |        | BENDING<br>MOMENTS                  |                                     | DIRECT<br>SHEAR                   |                                   |
|---------------------|----------------------------|---------------------------------|-------------------------------|-------------------------------|--------------------|--------|-------------------------------------|-------------------------------------|-----------------------------------|-----------------------------------|
|                     |                            | Allow.<br>Tension<br>Ft<br>(KN) | Allow.<br>Length<br>Lx<br>(m) | Allow.<br>Length<br>Ly<br>(m) | Zxx                | Zyy    | Allow.@<br>X-X axis<br>Mxx<br>(Knm) | Allow.@<br>Y-Y axis<br>Myy<br>(Knm) | Allow.@<br>X-X axis<br>Fx<br>(KN) | Allow.@<br>Y-Y axis<br>Fy<br>(KN) |
| SHS 25X25X3.2       | 253                        | 47.06                           | 3.01                          | 3.01                          | 1.51               | 1.51   | 0.31                                | 0.31                                | 15.69                             | 15.69                             |
| SHS 38X38X3.2       | 419                        | 77.93                           | 4.90                          | 4.90                          | 4.30               | 4.30   | 0.88                                | 0.88                                | 25.98                             | 25.98                             |
| SHS 38X38X4.0       | 503                        | 93.56                           | 4.76                          | 4.76                          | 4.87               | 4.87   | 1.00                                | 1.00                                | 31.19                             | 31.19                             |
| SHS 49.5X49.5X2.9   | 525                        | 97.65                           | 6.58                          | 6.58                          | 7.60               | 7.60   | 1.56                                | 1.56                                | 32.55                             | 32.55                             |
| SHS 49X49X3.6       | 635                        | 118.11                          | 6.47                          | 6.47                          | 8.86               | 8.86   | 1.82                                | 1.82                                | 39.37                             | 39.37                             |
| SHS 49X49X4.5       | 767                        | 142.66                          | 6.30                          | 6.30                          | 10.20              | 10.20  | 2.09                                | 2.09                                | 47.55                             | 47.55                             |
| SHS 72X72X3.2       | 854                        | 158.84                          | 9.67                          | 9.67                          | 18.42              | 18.42  | 3.78                                | 3.78                                | 52.95                             | 52.95                             |
| SHS 72X72X4.0       | 1047                       | 194.74                          | 9.62                          | 9.62                          | 21.95              | 21.95  | 4.50                                | 4.50                                | 64.91                             | 64.91                             |
| SHS 72X72X4.8       | 1231                       | 228.97                          | 9.48                          | 9.48                          | 25.09              | 25.09  | 5.14                                | 5.14                                | 76.32                             | 76.32                             |
| SHS 91.5X91.5X3.6   | 1232                       | 229.15                          | 12.46                         | 12.46                         | 34.21              | 34.21  | 7.01                                | 7.01                                | 76.38                             | 76.38                             |
| SHS 91.5X91.5X4.5   | 1514                       | 281.60                          | 12.32                         | 12.32                         | 41.00              | 41.00  | 8.41                                | 8.41                                | 93.87                             | 93.87                             |
| SHS 91.5X91.5X5.4   | 1785                       | 332.01                          | 12.18                         | 12.18                         | 47.14              | 47.14  | 9.66                                | 9.66                                | 110.67                            | 110.67                            |
| SHS 113.5X113.5X4.8 | 2028                       | 377.21                          | 15.40                         | 15.40                         | 69.30              | 69.30  | 14.21                               | 14.21                               | 125.74                            | 125.74                            |
| SHS 113.5X113.5X5.4 | 2260                       | 420.36                          | 15.33                         | 15.33                         | 76.23              | 76.23  | 15.63                               | 15.63                               | 140.12                            | 140.12                            |
| SHS 132X132X4.8     | 2383                       | 443.24                          | 18.06                         | 18.06                         | 96.12              | 96.12  | 19.70                               | 19.70                               | 147.75                            | 147.75                            |
| SHS 132X132X5.4     | 2660                       | 494.76                          | 17.95                         | 17.95                         | 106.08             | 106.08 | 21.75                               | 21.75                               | 164.92                            | 164.92                            |
| SHS 150X150X4.0     | 2295                       | 426.87                          | 20.76                         | 20.76                         | 107.71             | 107.71 | 22.08                               | 22.08                               | 142.29                            | 142.29                            |
| SHS 150X150X5.0     | 2836                       | 527.50                          | 20.62                         | 20.62                         | 130.95             | 130.95 | 26.84                               | 26.84                               | 175.83                            | 175.83                            |
| SHS 150X150X6.0     | 3363                       | 625.52                          | 20.44                         | 20.44                         | 152.79             | 152.79 | 31.32                               | 31.32                               | 208.51                            | 208.51                            |
| SHS 150X150X8.0     | 4379                       | 814.49                          | 20.09                         | 20.09                         | 192.40             | 192.40 | 39.44                               | 39.44                               | 271.50                            | 271.50                            |
| SHS 180X180X4.0     | 2775                       | 516.15                          | 25.06                         | 25.06                         | 157.97             | 157.97 | 32.38                               | 32.38                               | 172.05                            | 172.05                            |
| SHS 180X180X5.0     | 3436                       | 639.10                          | 24.89                         | 24.89                         | 192.99             | 192.99 | 39.56                               | 39.56                               | 213.03                            | 213.03                            |
| SHS 180X180X6.0     | 4083                       | 759.44                          | 24.71                         | 24.71                         | 226.28             | 226.28 | 46.39                               | 46.39                               | 253.15                            | 253.15                            |
| SHS 180X180X8.0     | 5339                       | 993.05                          | 24.40                         | 24.40                         | 287.86             | 287.86 | 59.01                               | 59.01                               | 331.02                            | 331.02                            |
| SHS 220X220X6.0     | 5043                       | 938.00                          | 30.45                         | 30.45                         | 346.67             | 346.67 | 71.07                               | 71.07                               | 312.67                            | 312.67                            |
| SHS 220X220X8.0     | 6619                       | 1231.13                         | 30.10                         | 30.10                         | 445.00             | 445.00 | 91.23                               | 91.23                               | 410.38                            | 410.38                            |
| SHS 220X220X10      | 8143                       | 1514.60                         | 29.75                         | 29.75                         | 535.20             | 535.20 | 109.72                              | 109.72                              | 504.87                            | 504.87                            |
| SHS 220X220X12      | 9614                       | 1788.20                         | 29.44                         | 29.44                         | 617.55             | 617.55 | 126.60                              | 126.60                              | 596.07                            | 596.07                            |
| SHS 250X250X6.0     | 5763                       | 1071.92                         | 34.72                         | 34.72                         | 453.76             | 453.76 | 93.02                               | 93.02                               | 357.31                            | 357.31                            |
| SHS 250X250X8.0     | 7579                       | 1409.69                         | 34.37                         | 34.37                         | 585.25             | 585.25 | 119.98                              | 119.98                              | 469.90                            | 469.90                            |
| SHS 250X250X10      | 9343                       | 1737.80                         | 34.06                         | 34.06                         | 707.38             | 707.38 | 145.01                              | 145.01                              | 579.27                            | 579.27                            |
| SHS 250X250X12      | 11054                      | 2056.04                         | 33.71                         | 33.71                         | 802.38             | 802.38 | 164.49                              | 164.49                              | 685.35                            | 685.35                            |

# SAFE LOAD CAPACITIES OF "TATA" SINGLE RHS

**MATERIAL: IS : 4923, GRADE : 310**

| SECTION         | AREA<br>(mm <sup>2</sup> ) | TENSION                         |                               |                               | ELASTIC<br>MODULUS |        | BENDING<br>MOMENTS                  |                                     | DIRECT<br>SHEAR                   |                                   |
|-----------------|----------------------------|---------------------------------|-------------------------------|-------------------------------|--------------------|--------|-------------------------------------|-------------------------------------|-----------------------------------|-----------------------------------|
|                 |                            | Allow.<br>Tension<br>Ft<br>(KN) | Allow.<br>Length<br>Lx<br>(m) | Allow.<br>Length<br>Ly<br>(m) | Zxx                | Zyy    | Allow.@<br>X-X axis<br>Mxx<br>(Knm) | Allow.@<br>Y-Y axis<br>Myy<br>(Knm) | Allow.@<br>X-X axis<br>Fx<br>(KN) | Allow.@<br>Y-Y axis<br>Fy<br>(KN) |
| RHS 50X25X3.2   | 413                        | 76.82                           | 5.88                          | 3.36                          | 4.65               | 3.04   | 0.95                                | 0.62                                | 25.61                             | 51.21                             |
| RHS 66X33X2.9   | 519                        | 96.53                           | 8.01                          | 4.65                          | 8.28               | 5.53   | 1.70                                | 1.13                                | 32.18                             | 64.36                             |
| RHS 66X33X3.6   | 628                        | 116.81                          | 7.87                          | 4.51                          | 9.66               | 6.37   | 1.98                                | 1.31                                | 38.94                             | 77.87                             |
| RHS 66X33X4.5   | 758                        | 140.99                          | 7.70                          | 4.37                          | 11.10              | 7.23   | 2.28                                | 1.48                                | 47.00                             | 93.99                             |
| RHS 96X48X3.2   | 854                        | 158.84                          | 11.90                         | 6.89                          | 20.54              | 13.87  | 4.21                                | 2.84                                | 52.95                             | 105.90                            |
| RHS 96X48X4.0   | 1047                       | 194.74                          | 11.72                         | 6.79                          | 24.49              | 16.38  | 5.02                                | 3.36                                | 64.91                             | 129.83                            |
| RHS 96X48X4.8   | 1231                       | 228.97                          | 11.55                         | 6.65                          | 27.99              | 18.56  | 5.74                                | 3.80                                | 76.32                             | 152.64                            |
| RHS 122X61X3.6  | 1232                       | 229.15                          | 15.19                         | 8.85                          | 38.13              | 25.84  | 7.82                                | 5.30                                | 76.38                             | 152.77                            |
| RHS 122X61X4.5  | 1514                       | 281.60                          | 15.01                         | 8.71                          | 45.73              | 30.75  | 9.37                                | 6.30                                | 93.87                             | 187.74                            |
| RHS 122X61X5.4  | 1785                       | 332.01                          | 14.84                         | 8.57                          | 52.60              | 35.09  | 10.78                               | 7.19                                | 110.67                            | 221.34                            |
| RHS 145X82X4.8  | 2028                       | 377.21                          | 18.30                         | 11.76                         | 76.57              | 55.73  | 15.70                               | 11.42                               | 125.74                            | 251.47                            |
| RHS 145X82X5.4  | 2260                       | 420.36                          | 18.20                         | 11.65                         | 84.26              | 61.12  | 17.27                               | 12.53                               | 140.12                            | 280.24                            |
| RHS 172X92X4.8  | 2383                       | 443.24                          | 21.70                         | 13.37                         | 106.64             | 75.41  | 21.86                               | 15.46                               | 147.75                            | 295.49                            |
| RHS 172X92X5.4  | 2659                       | 494.57                          | 21.59                         | 13.26                         | 117.73             | 82.99  | 24.13                               | 17.01                               | 164.86                            | 329.72                            |
| RHS 200X100X4.0 | 2295                       | 426.87                          | 25.31                         | 14.23                         | 119.97             | 82.16  | 24.59                               | 16.84                               | 142.29                            | 284.58                            |
| RHS 200X100X5.0 | 2836                       | 527.50                          | 25.10                         | 14.67                         | 145.93             | 99.39  | 29.92                               | 20.37                               | 175.83                            | 351.66                            |
| RHS 200X100X6.0 | 3363                       | 625.52                          | 24.92                         | 14.49                         | 170.33             | 115.38 | 34.92                               | 23.65                               | 208.51                            | 417.01                            |
| RHS 200X100X8.0 | 4379                       | 814.49                          | 24.50                         | 14.18                         | 214.62             | 143.84 | 44.00                               | 29.49                               | 271.50                            | 543.00                            |
| RHS 220X140X4.0 | 2775                       | 516.15                          | 28.91                         | 20.44                         | 172.06             | 135.38 | 35.27                               | 27.75                               | 172.05                            | 344.10                            |
| RHS 220X140X5.0 | 3436                       | 639.10                          | 28.74                         | 20.30                         | 210.31             | 165.40 | 43.11                               | 33.91                               | 213.03                            | 426.06                            |
| RHS 220X140X6.0 | 4083                       | 759.44                          | 28.53                         | 20.13                         | 246.47             | 193.10 | 50.53                               | 39.59                               | 253.15                            | 506.29                            |
| RHS 220X140X8.0 | 5339                       | 993.05                          | 28.18                         | 19.81                         | 314.21             | 344.61 | 64.41                               | 70.65                               | 331.02                            | 662.04                            |
| RHS 240X120X4.0 | 2775                       | 516.15                          | 30.52                         | 17.89                         | 175.89             | 120.89 | 36.06                               | 24.78                               | 172.05                            | 344.10                            |
| RHS 240X120X5.0 | 3436                       | 639.10                          | 30.35                         | 17.75                         | 214.97             | 147.08 | 44.07                               | 30.15                               | 213.03                            | 426.06                            |
| RHS 240X120X6.0 | 4083                       | 759.44                          | 30.14                         | 17.57                         | 252.16             | 171.74 | 51.69                               | 35.21                               | 253.15                            | 506.29                            |
| RHS 240X120X8.0 | 5339                       | 993.05                          | 29.72                         | 17.26                         | 320.99             | 216.66 | 65.80                               | 44.42                               | 331.02                            | 662.04                            |
| RHS 260X180X6.0 | 5043                       | 938.00                          | 34.34                         | 25.90                         | 373.53             | 307.05 | 76.57                               | 62.95                               | 312.67                            | 625.33                            |
| RHS 260X180X8.0 | 6619                       | 1231.13                         | 33.99                         | 25.59                         | 479.90             | 393.12 | 98.38                               | 80.59                               | 410.38                            | 820.76                            |
| RHS 260X180X10  | 8143                       | 1514.60                         | 33.60                         | 25.27                         | 577.65             | 471.58 | 118.42                              | 96.67                               | 504.87                            | 1009.73                           |
| RHS 260X180X12  | 9614                       | 1788.20                         | 33.25                         | 24.96                         | 667.11             | 542.77 | 136.76                              | 111.27                              | 596.07                            | 1192.14                           |
| RHS 300X150X6.0 | 5163                       | 960.32                          | 37.98                         | 22.23                         | 404.90             | 277.28 | 83.00                               | 56.84                               | 320.11                            | 640.21                            |
| RHS 300X150X8.0 | 6779                       | 1260.89                         | 37.56                         | 21.91                         | 520.53             | 353.88 | 106.71                              | 72.55                               | 420.30                            | 840.60                            |
| RHS 300X150X10  | 8343                       | 1551.80                         | 37.17                         | 21.60                         | 626.93             | 423.16 | 128.52                              | 86.75                               | 517.27                            | 1034.53                           |
| RHS 300X150X12  | 9854                       | 1832.84                         | 36.75                         | 21.28                         | 724.41             | 485.47 | 148.50                              | 99.52                               | 610.95                            | 1221.90                           |
| RHS 300X200X6.0 | 5763                       | 1071.92                         | 39.59                         | 29.02                         | 491.35             | 396.22 | 100.73                              | 81.23                               | 357.31                            | 714.61                            |
| RHS 300X200X8.0 | 7579                       | 1409.69                         | 39.20                         | 28.70                         | 634.24             | 509.70 | 130.02                              | 104.49                              | 469.90                            | 939.80                            |
| RHS 300X200X10  | 9343                       | 1737.80                         | 38.85                         | 28.39                         | 767.15             | 614.43 | 157.27                              | 125.96                              | 579.27                            | 1158.53                           |
| RHS 300X200X12  | 11054                      | 2056.04                         | 38.47                         | 28.07                         | 890.39             | 710.43 | 182.53                              | 145.64                              | 685.35                            | 1370.70                           |

# General Technical Specifications and Tolerances

## PERMISSIBLE AXIAL COMPRESSIVE STRESS (Yst 310 Grade)

|     |     |     |     |     |     |     |     |     |    |     |     |     |     |     |     |     |     |     |     |     |     |     |     |     |     |     |     |
|-----|-----|-----|-----|-----|-----|-----|-----|-----|----|-----|-----|-----|-----|-----|-----|-----|-----|-----|-----|-----|-----|-----|-----|-----|-----|-----|-----|
| 1/r | 10  | 20  | 30  | 40  | 50  | 60  | 70  | 80  | 90 | 100 | 110 | 120 | 130 | 140 | 150 | 160 | 170 | 180 | 190 | 200 | 210 | 220 | 230 | 240 | 250 | 300 | 350 |
| Ac  | 186 | 183 | 178 | 169 | 157 | 143 | 128 | 113 | 99 | 87  | 77  | 67  | 60  | 53  | 47  | 42  | 38  | 34  | 31  | 28  | 26  | 23  | 22  | 20  | 18  | 13  | 10  |

## OTHER ALLOWABLE STRESS VALUES (IN Mpa)

| Steel Grade | Minimum Yield Stress | Minimum UTS | Axial Stress in Tension | Bending Stress in Ten. or Compn. | Shear Stress | Bearing Stress | Equivalent Stress |
|-------------|----------------------|-------------|-------------------------|----------------------------------|--------------|----------------|-------------------|
| Yst 310     | 310                  | 450         | 186                     | 205                              | 140          | 232            | 279               |

| Section Type     | Grade   | Mechanical Properties |     |                 |          | Dimensional Tolerance                                    |                 |                   |               |                    |                 |
|------------------|---------|-----------------------|-----|-----------------|----------|--|-----------------|-------------------|---------------|--------------------|-----------------|
|                  |         | YST                   | UTS | % of Elongation |          | Outside dimension  | Thickness       | Squareness        | Corner radius | Weight             |                 |
|                  |         | Mpa                   | Mpa | <25.4 mm        | <25.4 mm |  |                 |                   |               | Individual lengths | On lot of 10 MT |
| RHS/SHS IS: 4923 | YST 210 | 210                   | 330 | 12              | 20       | +/-1% with a minimum of +/-0.50 mm                       | +/-10%          | 90 deg. +/-2 deg. | 31 max        | 10% -8%            | +/-7.5%         |
|                  | YST 240 | 240                   | 410 | 10              | 15       |  |                 |                   |               |                    |                 |
|                  | YST 310 | 310                   | 450 | 8               | 10       |  |                 |                   |               |                    |                 |
| CHS IS: 1161     | YST 210 | 210                   | 330 | 12              | 20       | OD upto and Incl 48.3 +0.4/-0.8 mm; Over 48.3 mm +/-1.0% | + no limit -10% | NA                | NA            | L +10%, -8%        | L +/-5%         |
|                  | YST 240 | 240                   | 410 | 12              | 17       |  |                 |                   |               | M & H +/-10%       | M & H +/-7.5%   |
|                  | YST 310 | 310                   | 450 | 12              | 14       |  |                 |                   |               |                    |                 |

|                        |   |
|------------------------|---|
| <b>Length</b>          | 6.0 m ± 0.05 m Customized length ranging from 6 m may be supplied.  |
| <b>Straightness</b>    | Minimum 1: 200th of any length measured along the centre line (mill straightened condition) unless otherwise specifically arranged.   |
| <b>Twist Tolerance</b> | Maximum 2 mm ± 0.5 mm / m length – measured relative vertical shift of any adjacent corner of the section, measured by keeping one side on flat surface.  |
| <b>End Finish</b>      | Plain ended – Mechanically sheared, mill – cut finish without further machining.  |
| <b>Surface Finish</b>  | Black without any surface treatment of oiling or varnishing.  |
| <b>Raw Material</b>    | Sulphur content: 0.05% max, phosphorus content: 0.05% max, equivalent carbon percentage well within specified weldability limits with matching physical properties. For corrosion resistant steel in Cu-bearing variety, refer to the WRS section of this brochure. |
| <b>Weldability</b>     | Tata Structura Steel Hollow Section are weldable with standard M. S. Electrodes without any pre-heating.  |
| <b>Packing</b>         | Bundled by sealing metal strap, and each bundle is labelled for size, measurement, Lot no. etc. Approximate weight of each bundle is 1.5 Mt (+/-500 kg).  |
| <b>Identification</b>  | Marking of "TATA STRUCTURA" emblem on surface punched/stenciled/sticker pasted on all Steel Hollow Sections. Standard BIS mark is also put on the sections.   |
| <b>NOTE</b>            | Tata Structura Hollow Sections in customized size, grade, length, surface finish and end finish may be delivered as per agreed supply conditions.   |

# SECTION PROPERTIES

## Properties of Tata Structura (Square Hollow Sections) YST 310 Grade

| B<br>MM | D<br>MM | T<br>MM | Area<br>Cm <sup>2</sup> | Weight<br>Kg / Mtr | Ixx<br>Cm <sup>4</sup> | Iyy<br>Cm <sup>4</sup> | Rxx<br>Cm | Ryy<br>Cm | Zxx<br>Cm <sup>3</sup> | Zyy<br>Cm <sup>3</sup> | J<br>Cm <sup>4</sup> | B <sub>3</sub><br>Cm <sup>3</sup> | Outer Surface<br>Area Sq. Mtr /<br>Mtr. |
|---------|---------|---------|-------------------------|--------------------|------------------------|------------------------|-----------|-----------|------------------------|------------------------|----------------------|-----------------------------------|---|
| 25      | 25      | 2.00    | 1.74                    | 1.36               | 1.48                   | 1.48                   | 0.92      | 0.92      | 1.19                   | 1.19                   | 2.49                 | 1.76                              | 0.090                                   |
| 25      | 25      | 2.60    | 2.16                    | 1.69               | 1.72                   | 1.72                   | 0.89      | 0.89      | 1.38                   | 1.38                   | 2.92                 | 2.02                              | 0.087                                   |
| 25      | 25      | 3.20    | 2.53                    | 1.98               | 1.89                   | 1.89                   | 0.86      | 0.86      | 1.51                   | 1.51                   | 3.16                 | 2.16                              | 0.084                                   |
| 30      | 30      | 2.00    | 2.14                    | 1.68               | 2.72                   | 2.72                   | 1.13      | 1.13      | 1.81                   | 1.81                   | 4.53                 | 2.70                              | 0.110                                   |
| 30      | 30      | 2.60    | 2.68                    | 2.10               | 3.23                   | 3.23                   | 1.10      | 1.10      | 2.15                   | 2.15                   | 5.45                 | 3.18                              | 0.107                                   |
| 30      | 30      | 3.20    | 3.17                    | 2.49               | 3.62                   | 3.62                   | 1.07      | 1.07      | 2.41                   | 2.41                   | 6.13                 | 3.52                              | 0.104                                   |
| 38      | 38      | 2.00    | 2.78                    | 2.18               | 5.88                   | 5.88                   | 1.46      | 1.46      | 3.10                   | 3.10                   | 9.63                 | 4.63                              | 0.142                                   |
| 38      | 38      | 2.60    | 3.51                    | 2.75               | 7.14                   | 7.14                   | 1.43      | 1.43      | 3.76                   | 3.76                   | 11.88                | 5.59                              | 0.139                                   |
| 38      | 38      | 3.20    | 4.19                    | 3.29               | 8.18                   | 8.18                   | 1.40      | 1.40      | 4.30                   | 4.30                   | 13.77                | 6.37                              | 0.136                                   |
| 38      | 38      | 4.00    | 5.03                    | 3.95               | 9.26                   | 9.26                   | 1.36      | 1.36      | 4.87                   | 4.87                   | 15.67                | 7.12                              | 0.131                                   |
| 40      | 40      | 2.60    | 3.72                    | 2.92               | 8.45                   | 8.45                   | 1.51      | 1.51      | 4.22                   | 4.22                   | 14.03                | 6.29                              | 0.147                                   |
| 40      | 40      | 2.90    | 4.09                    | 3.21               | 9.11                   | 9.11                   | 1.49      | 1.49      | 4.56                   | 4.56                   | 15.23                | 6.78                              | 0.145                                   |
| 40      | 40      | 3.20    | 4.45                    | 3.49               | 9.72                   | 9.72                   | 1.48      | 1.48      | 4.86                   | 4.86                   | 16.34                | 7.21                              | 0.144                                   |
| 40      | 40      | 4.00    | 5.35                    | 4.20               | 11.07                  | 11.07                  | 1.44      | 1.44      | 5.54                   | 5.54                   | 18.75                | 8.12                              | 0.139                                   |
| 50      | 50      | 2.60    | 4.76                    | 3.73               | 17.47                  | 17.47                  | 1.92      | 1.92      | 6.99                   | 6.99                   | 28.58                | 10.44                             | 0.187                                   |
| 50      | 50      | 2.90    | 5.25                    | 4.12               | 18.98                  | 18.98                  | 1.90      | 1.90      | 7.59                   | 7.59                   | 31.28                | 11.33                             | 0.185                                   |
| 50      | 50      | 3.60    | 6.35                    | 4.98               | 22.15                  | 22.15                  | 1.87      | 1.87      | 8.86                   | 8.86                   | 37.00                | 13.17                             | 0.181                                   |
| 50      | 50      | 4.50    | 7.67                    | 6.02               | 25.50                  | 25.50                  | 1.82      | 1.82      | 10.20                  | 10.20                  | 43.07                | 15.05                             | 0.177                                   |
| 60      | 60      | 2.60    | 5.80                    | 4.55               | 31.33                  | 31.33                  | 2.33      | 2.33      | 10.44                  | 10.44                  | 50.68                | 15.63                             | 0.227                                   |
| 60      | 60      | 2.90    | 6.41                    | 5.03               | 34.21                  | 34.21                  | 2.31      | 2.31      | 11.40                  | 11.40                  | 55.70                | 17.05                             | 0.225                                   |
| 60      | 60      | 3.20    | 7.01                    | 5.50               | 36.94                  | 36.94                  | 2.30      | 2.30      | 12.31                  | 12.31                  | 60.54                | 18.39                             | 0.224                                   |
| 60      | 60      | 4.00    | 8.55                    | 6.71               | 43.55                  | 43.55                  | 2.26      | 2.26      | 14.52                  | 14.52                  | 72.41                | 21.62                             | 0.219                                   |
| 60      | 60      | 4.80    | 10.01                   | 7.85               | 49.22                  | 49.22                  | 2.22      | 2.22      | 16.41                  | 16.41                  | 82.70                | 24.32                             | 0.215                                   |
| 72      | 72      | 3.20    | 8.54                    | 6.71               | 66.32                  | 66.32                  | 2.79      | 2.79      | 18.42                  | 18.42                  | 107.44               | 27.56                             | 0.272                                   |
| 72      | 72      | 4.00    | 10.47                   | 8.22               | 79.03                  | 79.03                  | 2.75      | 2.75      | 21.95                  | 21.95                  | 129.85               | 32.78                             | 0.267                                   |
| 72      | 72      | 4.80    | 12.31                   | 9.66               | 90.31                  | 90.31                  | 2.71      | 2.71      | 25.09                  | 25.09                  | 150.14               | 37.36                             | 0.263                                   |
| 80      | 80      | 3.20    | 9.57                    | 7.51               | 92.71                  | 92.71                  | 3.11      | 3.11      | 23.18                  | 23.18                  | 149.24               | 34.69                             | 0.304                                   |
| 80      | 80      | 4.00    | 11.75                   | 9.22               | 111.04                 | 111.04                 | 3.07      | 3.07      | 27.76                  | 27.76                  | 181.21               | 41.49                             | 0.299                                   |
| 80      | 80      | 4.80    | 13.85                   | 10.87              | 127.58                 | 127.58                 | 3.04      | 3.04      | 31.89                  | 31.89                  | 210.68               | 47.58                             | 0.295                                   |
| 91.5    | 91.5    | 3.60    | 12.32                   | 9.67               | 156.49                 | 156.49                 | 3.56      | 3.56      | 34.21                  | 34.21                  | 251.66               | 51.20                             | 0.347                                   |
| 91.5    | 91.5    | 4.50    | 15.14                   | 11.88              | 187.57                 | 187.57                 | 3.52      | 3.52      | 41.00                  | 41.00                  | 305.78               | 61.29                             | 0.343                                   |
| 91.5    | 91.5    | 5.40    | 17.85                   | 14.01              | 215.68                 | 215.68                 | 3.48      | 3.48      | 47.14                  | 47.14                  | 355.78               | 70.34                             | 0.338                                   |
| 100     | 100     | 4.00    | 14.95                   | 11.73              | 226.35                 | 226.35                 | 3.89      | 3.89      | 45.27                  | 45.27                  | 364.36               | 67.75                             | 0.379                                   |
| 100     | 100     | 5.00    | 18.36                   | 14.41              | 271.10                 | 271.10                 | 3.84      | 3.84      | 54.22                  | 54.22                  | 442.42               | 81.04                             | 0.374                                   |
| 100     | 100     | 6.00    | 21.63                   | 16.98              | 311.47                 | 311.47                 | 3.79      | 3.79      | 62.29                  | 62.29                  | 514.36               | 92.93                             | 0.369                                   |
| 113.5   | 113.5   | 4.80    | 20.28                   | 15.92              | 393.30                 | 393.30                 | 4.40      | 4.40      | 69.30                  | 69.30                  | 635.19               | 103.70                            | 0.429                                   |
| 113.5   | 113.5   | 5.40    | 22.60                   | 17.74              | 432.58                 | 432.58                 | 4.38      | 4.38      | 76.23                  | 76.23                  | 703.72               | 113.98                            | 0.426                                   |
| 132     | 132     | 4.80    | 23.83                   | 18.71              | 634.39                 | 634.39                 | 5.16      | 5.16      | 96.12                  | 96.12                  | 1015.65              | 143.91                            | 0.503                                   |
| 132     | 132     | 5.40    | 26.60                   | 20.88              | 700.11                 | 700.11                 | 5.13      | 5.13      | 106.08                 | 106.08                 | 1128.44              | 158.75                            | 0.500                                   |
| 150     | 150     | 4.00    | 22.95                   | 18.01              | 807.82                 | 807.82                 | 5.93      | 5.93      | 107.71                 | 107.71                 | 1273.42              | 161.39                            | 0.579                                   |
| 150     | 150     | 5.00    | 28.36                   | 22.26              | 982.12                 | 982.12                 | 5.89      | 5.89      | 130.95                 | 130.95                 | 1565.02              | 196.11                            | 0.574                                   |
| 150     | 150     | 6.00    | 33.63                   | 26.40              | 1145.91                | 1145.91                | 5.84      | 5.84      | 152.79                 | 152.79                 | 1844.55              | 228.67                            | 0.569                                   |
| 150     | 150     | 7.00    | 38.78                   | 30.44              | 1299.44                | 1299.44                | 5.79      | 5.79      | 173.26                 | 173.26                 | 2111.34              | 259.09                            | 0.564                                   |
| 150     | 150     | 8.00    | 43.79                   | 34.38              | 1443.00                | 1443.00                | 5.74      | 5.74      | 192.40                 | 192.40                 | 2364.69              | 287.41                            | 0.559                                   |
| 180     | 180     | 4.00    | 27.75                   | 21.78              | 1421.74                | 1421.74                | 7.16      | 7.16      | 157.97                 | 157.97                 | 2224.25              | 236.76                            | 0.699                                   |
| 180     | 180     | 5.00    | 34.36                   | 26.97              | 1736.87                | 1736.87                | 7.11      | 7.11      | 192.99                 | 192.99                 | 2743.01              | 289.14                            | 0.694                                   |
| 180     | 180     | 6.00    | 40.83                   | 32.05              | 2036.52                | 2036.52                | 7.06      | 7.06      | 226.28                 | 226.28                 | 3245.22              | 338.88                            | 0.689                                   |
| 180     | 180     | 7.00    | 47.18                   | 37.04              | 2321.04                | 2321.04                | 7.01      | 7.01      | 257.89                 | 257.89                 | 3730.05              | 386.03                            | 0.684                                   |
| 180     | 180     | 8.00    | 53.39                   | 41.91              | 2590.73                | 2590.73                | 6.97      | 6.97      | 287.86                 | 287.86                 | 4196.69              | 430.60                            | 0.679                                   |
| 220     | 220     | 6.00    | 50.43                   | 39.59              | 3813.36                | 3813.36                | 8.70      | 8.70      | 346.67                 | 346.67                 | 6017.34              | 519.41                            | 0.849                                   |
| 220     | 220     | 8.00    | 66.19                   | 51.96              | 4894.99                | 4894.99                | 8.60      | 8.60      | 445.00                 | 445.00                 | 7836.83              | 666.26                            | 0.839                                   |
| 220     | 220     | 10.00   | 81.43                   | 63.92              | 5887.19                | 5887.19                | 8.50      | 8.50      | 535.20                 | 535.20                 | 9549.82              | 800.48                            | 0.829                                   |
| 220     | 220     | 12.00   | 96.14                   | 75.47              | 6793.08                | 6793.08                | 8.41      | 8.41      | 617.55                 | 617.55                 | 11148.33             | 922.30                            | 0.818                                   |
| 250     | 250     | 6.00    | 57.63                   | 45.24              | 5672.00                | 5672.00                | 9.92      | 9.92      | 453.76                 | 453.76                 | 8900.86              | 680.00                            | 0.969                                   |
| 250     | 250     | 8.00    | 75.79                   | 59.50              | 7315.65                | 7315.65                | 9.82      | 9.82      | 585.25                 | 585.25                 | 11633.03             | 876.58                            | 0.959                                   |
| 250     | 250     | 10.00   | 93.43                   | 73.34              | 8841.86                | 8841.86                | 9.73      | 9.73      | 707.35                 | 707.35                 | 14232.65             | 1058.67                           | 0.949                                   |
| 250     | 250     | 12.00   | 110.54                  | 86.77              | 10254.21               | 10254.21               | 9.63      | 9.63      | 820.34                 | 820.34                 | 16690.61             | 1226.51                           | 0.938                                   |

# Properties of Tata Structura (Rectangular Hollow Sections)

YST 310 Grade

| D<br>MM | B<br>MM | T<br>MM | Area<br>Cm <sup>2</sup> | Weight<br>Kg /<br>Mtr | Ixx<br>Cm <sup>4</sup> | Iyy<br>Cm <sup>4</sup> | Rxx<br>Cm | Ryy<br>Cm | Zxx<br>Cm <sup>3</sup> | Zyy<br>Cm <sup>3</sup> | J<br>Cm <sup>4</sup> | B <sup>3</sup><br>Cm <sup>3</sup> | Outer<br>Surface Area<br>Sq. Mtr / Mtr. |
|---------|---------|---------|-------------------------|-----------------------|------------------------|------------------------|-----------|-----------|------------------------|------------------------|----------------------|-----------------------------------|---|
| 50      | 25      | 2.00    | 2.74                    | 2.15                  | 8.38                   | 2.81                   | 1.75      | 1.01      | 3.35                   | 2.25                   | 7.06                 | 3.87                              | 0.140                                   |
| 50      | 25      | 2.60    | 3.46                    | 2.71                  | 10.16                  | 3.36                   | 1.71      | 0.99      | 4.06                   | 2.69                   | 8.59                 | 4.63                              | 0.137                                   |
| 50      | 25      | 3.20    | 4.13                    | 3.24                  | 11.63                  | 3.80                   | 1.68      | 0.96      | 4.65                   | 3.04                   | 9.80                 | 5.20                              | 0.134                                   |
| 50      | 25      | 4.00    | 4.95                    | 3.88                  | 13.13                  | 4.23                   | 1.63      | 0.92      | 5.25                   | 3.38                   | 10.86                | 5.70                              | 0.129                                   |
| 60      | 40      | 2.60    | 4.76                    | 3.73                  | 22.76                  | 12.09                  | 2.19      | 1.59      | 7.59                   | 6.05                   | 26.06                | 9.93                              | 0.187                                   |
| 60      | 40      | 2.90    | 5.25                    | 4.12                  | 24.74                  | 13.11                  | 2.17      | 1.58      | 8.25                   | 6.56                   | 28.48                | 10.76                             | 0.185                                   |
| 60      | 40      | 3.60    | 6.35                    | 4.98                  | 28.90                  | 15.23                  | 2.13      | 1.55      | 9.63                   | 7.62                   | 33.56                | 12.47                             | 0.181                                   |
| 60      | 40      | 4.50    | 7.67                    | 6.02                  | 33.31                  | 17.44                  | 2.08      | 1.51      | 11.10                  | 8.72                   | 38.84                | 14.18                             | 0.177                                   |
| 66      | 33      | 2.60    | 4.70                    | 3.69                  | 25.15                  | 8.43                   | 2.31      | 1.34      | 7.62                   | 5.11                   | 21.18                | 8.81                              | 0.185                                   |
| 66      | 33      | 2.90    | 5.19                    | 4.07                  | 27.33                  | 9.12                   | 2.29      | 1.33      | 8.28                   | 5.53                   | 23.07                | 9.53                              | 0.183                                   |
| 66      | 33      | 3.60    | 6.28                    | 4.93                  | 31.87                  | 10.52                  | 2.25      | 1.29      | 9.66                   | 6.37                   | 26.94                | 10.95                             | 0.179                                   |
| 66      | 33      | 4.50    | 7.58                    | 5.95                  | 36.64                  | 11.93                  | 2.20      | 1.25      | 11.10                  | 7.23                   | 30.77                | 12.33                             | 0.175                                   |
| 80      | 40      | 2.60    | 5.80                    | 4.55                  | 46.58                  | 15.74                  | 2.84      | 1.65      | 11.65                  | 7.87                   | 39.03                | 13.57                             | 0.227                                   |
| 80      | 40      | 2.90    | 6.41                    | 5.03                  | 50.87                  | 17.11                  | 2.82      | 1.63      | 12.72                  | 8.56                   | 42.75                | 14.76                             | 0.225                                   |
| 80      | 40      | 3.20    | 7.01                    | 5.50                  | 54.94                  | 18.41                  | 2.80      | 1.62      | 13.74                  | 9.21                   | 46.28                | 15.87                             | 0.224                                   |
| 80      | 40      | 4.00    | 8.55                    | 6.71                  | 64.79                  | 21.49                  | 2.75      | 1.59      | 16.20                  | 10.74                  | 54.77                | 18.49                             | 0.219                                   |
| 80      | 40      | 4.80    | 10.01                   | 7.85                  | 73.22                  | 24.03                  | 2.71      | 1.55      | 18.30                  | 12.02                  | 61.81                | 20.60                             | 0.215                                   |
| 96      | 48      | 3.20    | 8.54                    | 6.71                  | 98.61                  | 33.28                  | 3.40      | 1.97      | 20.54                  | 13.87                  | 82.68                | 23.91                             | 0.272                                   |
| 96      | 48      | 4.00    | 10.47                   | 8.22                  | 117.54                 | 39.32                  | 3.35      | 1.94      | 24.49                  | 16.38                  | 99.11                | 28.24                             | 0.267                                   |
| 96      | 48      | 4.80    | 12.31                   | 9.66                  | 134.35                 | 44.55                  | 3.30      | 1.90      | 27.99                  | 18.56                  | 113.57               | 31.95                             | 0.263                                   |
| 120     | 60      | 3.20    | 10.85                   | 8.51                  | 199.88                 | 67.95                  | 4.29      | 2.50      | 33.31                  | 22.65                  | 166.52               | 39.03                             | 0.344                                   |
| 120     | 60      | 3.60    | 12.11                   | 9.51                  | 220.75                 | 74.77                  | 4.27      | 2.48      | 36.79                  | 24.92                  | 184.53               | 42.97                             | 0.341                                   |
| 120     | 60      | 4.50    | 14.87                   | 11.67                 | 264.52                 | 88.88                  | 4.22      | 2.44      | 44.09                  | 29.63                  | 222.48               | 51.08                             | 0.337                                   |
| 120     | 60      | 5.40    | 17.52                   | 13.76                 | 304.00                 | 101.33                 | 4.17      | 2.40      | 50.67                  | 33.78                  | 256.68               | 58.20                             | 0.332                                   |
| 145     | 82      | 4.80    | 20.28                   | 15.92                 | 555.16                 | 228.50                 | 5.23      | 3.36      | 76.57                  | 55.73                  | 532.20               | 94.26                             | 0.429                                   |
| 145     | 82      | 5.40    | 22.60                   | 17.74                 | 610.85                 | 250.59                 | 5.20      | 3.33      | 84.26                  | 61.12                  | 588.16               | 103.38                            | 0.426                                   |
| 172     | 92      | 4.80    | 23.83                   | 18.71                 | 917.13                 | 346.91                 | 6.20      | 3.82      | 106.64                 | 75.41                  | 823.66               | 128.66                            | 0.503                                   |
| 172     | 92      | 5.40    | 26.60                   | 20.88                 | 1012.47                | 381.74                 | 6.17      | 3.79      | 117.73                 | 82.99                  | 912.88               | 141.61                            | 0.500                                   |
| 200     | 100     | 4.00    | 22.95                   | 18.01                 | 1199.71                | 410.78                 | 7.23      | 4.23      | 119.97                 | 82.16                  | 991.44               | 141.46                            | 0.579                                   |
| 200     | 100     | 5.00    | 28.36                   | 22.26                 | 1459.25                | 496.94                 | 7.17      | 4.19      | 145.93                 | 99.39                  | 1213.39              | 171.26                            | 0.574                                   |
| 200     | 100     | 6.00    | 33.63                   | 26.40                 | 1703.31                | 576.91                 | 7.12      | 4.14      | 170.33                 | 115.38                 | 1423.83              | 198.92                            | 0.569                                   |
| 200     | 100     | 8.00    | 43.79                   | 34.38                 | 2146.21                | 719.19                 | 7.00      | 4.05      | 214.62                 | 143.84                 | 1807.96              | 247.98                            | 0.559                                   |
| 220     | 140     | 4.00    | 27.75                   | 21.78                 | 1892.55                | 947.64                 | 8.26      | 5.84      | 172.05                 | 135.38                 | 1999.95              | 223.99                            | 0.699                                   |
| 220     | 140     | 5.00    | 34.36                   | 26.97                 | 2313.36                | 1155.23                | 8.21      | 5.80      | 210.31                 | 165.03                 | 2462.98              | 273.20                            | 0.694                                   |
| 220     | 140     | 6.00    | 40.83                   | 32.05                 | 2713.97                | 1351.66                | 8.15      | 5.75      | 246.72                 | 193.09                 | 2909.70              | 319.79                            | 0.689                                   |
| 220     | 140     | 8.00    | 53.39                   | 41.91                 | 3456.10                | 1712.17                | 8.05      | 5.66      | 314.19                 | 244.60                 | 3751.18              | 405.24                            | 0.679                                   |
| 240     | 120     | 4.00    | 27.75                   | 21.78                 | 2110.72                | 725.35                 | 8.72      | 5.11      | 175.89                 | 120.89                 | 1736.35              | 208.03                            | 0.699                                   |
| 240     | 120     | 5.00    | 34.36                   | 26.97                 | 2579.67                | 882.47                 | 8.67      | 5.07      | 214.97                 | 147.08                 | 2134.16              | 253.29                            | 0.694                                   |
| 240     | 120     | 6.00    | 40.83                   | 32.05                 | 3025.91                | 1030.45                | 8.61      | 5.02      | 252.16                 | 171.74                 | 2516.08              | 295.94                            | 0.689                                   |
| 240     | 120     | 8.00    | 53.39                   | 41.91                 | 3851.84                | 1299.95                | 8.49      | 4.93      | 320.99                 | 216.66                 | 3229.53              | 373.58                            | 0.679                                   |
| 260     | 180     | 6.00    | 50.43                   | 39.59                 | 4855.87                | 2763.43                | 9.81      | 7.40      | 373.53                 | 307.05                 | 5602.92              | 500.28                            | 0.849                                   |
| 260     | 180     | 8.00    | 66.19                   | 51.96                 | 6238.69                | 3538.10                | 9.71      | 7.31      | 479.90                 | 393.12                 | 7285.62              | 640.83                            | 0.839                                   |
| 260     | 180     | 10.00   | 81.43                   | 63.92                 | 7509.51                | 4244.26                | 9.60      | 7.22      | 577.65                 | 471.58                 | 8863.14              | 768.79                            | 0.829                                   |
| 260     | 180     | 12.00   | 96.14                   | 75.47                 | 8671.80                | 4884.69                | 9.50      | 7.13      | 667.06                 | 542.74                 | 10327.90             | 884.42                            | 0.818                                   |
| 300     | 150     | 6.00    | 51.63                   | 40.53                 | 6073.51                | 2079.57                | 10.85     | 6.35      | 404.90                 | 277.28                 | 5019.15              | 477.44                            | 0.869                                   |
| 300     | 150     | 8.00    | 67.79                   | 53.22                 | 7807.95                | 2654.12                | 10.73     | 6.26      | 520.53                 | 353.88                 | 6504.50              | 609.92                            | 0.859                                   |
| 300     | 150     | 10.00   | 83.43                   | 65.49                 | 9403.90                | 3173.71                | 10.62     | 6.17      | 626.93                 | 423.16                 | 7884.60              | 729.65                            | 0.849                                   |
| 300     | 150     | 12.00   | 98.54                   | 77.35                 | 10865.21               | 3640.89                | 10.50     | 6.08      | 724.35                 | 485.45                 | 9152.78              | 836.93                            | 0.838                                   |
| 300     | 200     | 6.00    | 57.63                   | 45.24                 | 7370.23                | 3962.19                | 11.31     | 8.29      | 491.35                 | 396.22                 | 8167.28              | 650.09                            | 0.969                                   |
| 300     | 200     | 8.00    | 75.79                   | 59.50                 | 9513.66                | 5097.04                | 11.20     | 8.20      | 634.24                 | 509.70                 | 10656.78             | 836.79                            | 0.959                                   |
| 300     | 200     | 10.00   | 93.43                   | 73.34                 | 11507.24               | 6144.30                | 11.10     | 8.11      | 767.15                 | 614.43                 | 13015.51             | 1009.05                           | 0.949                                   |
| 300     | 200     | 12.00   | 110.54                  | 86.77                 | 13354.97               | 7107.11                | 10.99     | 8.02      | 890.33                 | 710.71                 | 15234.93             | 1167.16                           | 0.938                                   |



# Properties of Tata Structura (Circular Hollow Sections)

YST 310 Grade

| NB MM | OD MM | Thk MM | Weight Kg / Mtr. | Area Cm <sup>2</sup> | Outer Surface Area Cm <sup>2</sup> / Mtr | Moment of Inertia Cm <sup>4</sup> | Section Modulus Cm <sup>3</sup> | Radius of Gyration Cm |
|-------|-------|--------|------------------|----------------------|--|-----------------------------------|---------------------------------|-----------------------|
| 15    | 21.3  | 2.00   | 0.952            | 1.21                 | 669                                      | 0.57                              | 0.54                            | 0.69                  |
|       |       | 2.60   | 1.199            | 1.53                 |  | 0.68                              | 0.64                            | 0.67                  |
|       |       | 3.20   | 1.428            | 1.82                 |  | 0.77                              | 0.72                            | 0.65                  |
| 20    | 26.9  | 2.30   | 1.395            | 1.78                 | 845                                      | 1.36                              | 1.01                            | 0.87                  |
|       |       | 2.60   | 1.558            | 1.98                 |  | 1.48                              | 1.10                            | 0.86                  |
|       |       | 3.20   | 1.870            | 2.38                 |  | 1.70                              | 1.27                            | 0.85                  |
| 25    | 33.7  | 2.60   | 1.994            | 2.54                 | 1059                                     | 3.09                              | 1.84                            | 1.10                  |
|       |       | 3.20   | 2.407            | 3.07                 |  | 3.60                              | 2.14                            | 1.08                  |
|       |       | 4.00   | 2.930            | 3.73                 |  | 4.19                              | 2.49                            | 1.06                  |
| 32    | 42.4  | 2.60   | 2.552            | 3.25                 | 1332                                     | 6.46                              | 3.05                            | 1.41                  |
|       |       | 3.20   | 3.094            | 3.94                 |  | 7.62                              | 3.59                            | 1.39                  |
|       |       | 4.00   | 3.788            | 4.83                 |  | 8.99                              | 4.24                            | 1.36                  |
| 40    | 48.3  | 2.90   | 3.247            | 4.14                 | 1517                                     | 10.70                             | 4.43                            | 1.61                  |
|       |       | 3.20   | 3.559            | 4.53                 |  | 11.59                             | 4.80                            | 1.60                  |
|       |       | 4.00   | 4.370            | 5.57                 |  | 13.77                             | 5.70                            | 1.57                  |
| 50    | 60.3  | 2.90   | 4.105            | 5.23                 | 1894                                     | 21.59                             | 7.16                            | 2.03                  |
|       |       | 3.60   | 5.034            | 6.41                 |  | 25.87                             | 8.58                            | 2.01                  |
|       |       | 4.50   | 6.193            | 7.89                 |  | 30.90                             | 10.25                           | 1.98                  |
| 65    | 76.1  | 3.20   | 5.753            | 7.33                 | 2391                                     | 48.78                             | 12.82                           | 2.58                  |
|       |       | 3.60   | 6.437            | 8.20                 |  | 54.01                             | 14.19                           | 2.57                  |
|       |       | 4.50   | 7.946            | 10.12                |  | 65.12                             | 17.11                           | 2.54                  |
| 80    | 88.9  | 3.20   | 6.763            | 8.62                 | 2793                                     | 79.21                             | 17.82                           | 3.03                  |
|       |       | 4.00   | 8.375            | 10.67                |  | 96.34                             | 21.67                           | 3.00                  |
|       |       | 4.80   | 9.955            | 12.68                |  | 112.49                            | 25.31                           | 2.98                  |
| 100   | 114.3 | 3.60   | 9.828            | 12.52                | 3591                                     | 191.98                            | 33.59                           | 3.92                  |
|       |       | 4.50   | 12.185           | 15.52                |  | 234.32                            | 41.00                           | 3.89                  |
|       |       | 5.40   | 14.502           | 18.47                |  | 274.54                            | 48.04                           | 3.85                  |
| 125   | 139.7 | 4.50   | 15.004           | 19.11                | 4389                                     | 437.20                            | 62.59                           | 4.78                  |
|       |       | 4.80   | 15.969           | 20.34                |  | 463.33                            | 66.33                           | 4.77                  |
|       |       | 5.40   | 17.885           | 22.78                |  | 514.50                            | 73.66                           | 4.75                  |
| 150   | 165.1 | 4.50   | 17.823           | 22.70                | 5187                                     | 732.57                            | 88.74                           | 5.68                  |
|       |       | 6.00   | 23.542           | 29.99                |  | 950.25                            | 115.11                          | 5.63                  |
|       |       | 8.00   | 30.995           | 39.48                |  | 1221.25                           | 147.94                          | 5.56                  |
|       |       | 10.00  | 38.250           | 48.73                |  | 1471.29                           | 178.23                          | 5.49                  |
| 200   | 219.1 | 5.00   | 26.400           | 33.63                | 6883                                     | 1928.04                           | 176.00                          | 7.57                  |
|       |       | 6.00   | 31.532           | 40.17                |  | 2281.95                           | 208.30                          | 7.54                  |
|       |       | 8.00   | 41.648           | 53.06                |  | 2959.63                           | 270.16                          | 7.47                  |
|       |       | 10.00  | 51.567           | 65.69                |  | 3598.44                           | 328.47                          | 7.40                  |
|       |       | 12.00  | 61.289           | 78.07                |  | 4199.88                           | 383.38                          | 7.33                  |
| 250   | 273   | 6.00   | 39.508           | 50.33                | 8577                                     | 4487.08                           | 328.72                          | 9.44                  |
|       |       | 8.00   | 52.282           | 66.60                |  | 5851.71                           | 428.70                          | 9.37                  |
|       |       | 10.00  | 64.860           | 82.62                |  | 7154.09                           | 524.11                          | 9.31                  |
|       |       | 12.00  | 77.240           | 98.39                |  | 8396.14                           | 615.10                          | 9.24                  |
| 300   | 323.9 | 6.30   | 49.345           | 62.86                | 10176                                    | 7928.90                           | 489.59                          | 11.23                 |
|       |       | 8.00   | 62.325           | 79.39                |  | 9910.08                           | 611.92                          | 11.17                 |
|       |       | 10.00  | 77.412           | 98.61                |  | 12158.34                          | 750.75                          | 11.10                 |
|       |       | 12.00  | 92.303           | 117.58               |  | 14319.56                          | 884.20                          | 11.04                 |
| 350   | 355.6 | 8.00   | 68.579           | 87.36                | 11172                                    | 13201.37                          | 742.48                          | 12.29                 |
|       |       | 10.00  | 85.230           | 108.57               |  | 16223.50                          | 912.46                          | 12.22                 |
|       |       | 12.00  | 101.684          | 129.53               |  | 19139.47                          | 1076.46                         | 12.16                 |

Pipe Supporting Structure,  
Tata Steel, Jamshedpur



*Proper care has been taken to ensure that all data and information herein is factual and that numerical values are accurate.*

*To the best of our knowledge, all information contained in the manual is accurate at the time of publication. However, Tata Steel does not assume any responsibility for error in or interpretation of information in this manual or in its use.*



## **TATA STEEL**

Tata Steel Limited (Tubes SBU)

43, Jawaharlal Nehru Road, Kolkata - 700 071

Tel : +91 33 2224 8160, 2224 8636, Fax: +91 33 2288 6996

E-mail: [tatastructura@tatasteel.com](mailto:tatastructura@tatasteel.com), Web: [www.tatastructura.com](http://www.tatastructura.com)

Call our toll free Helpline : **1800 345 8282**

October 2011